CONSULT YOUR CONSCIENCE BEFORE YOU CLAIM EXEMPTION

# The Chicago Daily Tribune.

THE WORLD'S GREATEST NEWSPAPER

HOME EDITION

VOLUME LXXVI.—NO. 186. C. [COPYRIGHT: 1917: BY THE TRIBUNE COMPANY.] SATURDAY, AUGUST 4, 1917.—TWENTY PAGES. THIS PAPER CONSISTS OF TWO SECTIONS—SECTION ONE. * PRICE TWO CENTS.

# FIGHT DRAFT; REIGN OF TERROR

## RUSSIA UPSET; NEW CRISIS IN CABINET ROW

### Member Is Accused; Others Quit, Then Retract.

PETROGRAD, Aug. 3.—Russia is facing a new crisis, as serious as any it has weathered since the revolution.

M. Kerensky, premier and war minister, has resigned and has recalled his resignation. He is making a last effort to build up a strong government, a Socialist and radical government.

And while political chaos prevails here and the armies of the new republic are still falling back before the Austro-German armies, anarchy is showing its head again in the capital.

Gen. Erdelli, the military governor, has been shot down and killed by an assassin, who shot the general in the back.

Gen. Gurko, former commander of the Russian armies south of the western front, has been arrested, but details of the action are lacking.

**UNITY PLANS FAIL.**

Kerensky and all the members of his cabinet, with the exception of Vice Premier Nekrasoff, resigned tonight as the result of accusations against M. Tchernoff, the minister of agriculture, and a complete breakdown of the negotiations to bring the Constitutional Democrats to the ministry.

Later with the exception of M. Tchernoff and M. Terestchenko, the foreign minister and the cabinet members withdrew their resignations, and it was announced that a last attempt would be made to reconstruct the ministry under Premier Kerensky with the chief new members chosen exclusively from the Socialist and Radical parties, eliminating the cadets entirely.

**WANTS TO CLEAR NAME.**

M. Tchernoff, who is a Socialist, was the first member of the cabinet to resign. In a letter to Premier Kerensky he said he was leaving the ministry to obtain freedom of action to defend his character against charges that he had been connected with the German general staff. In accepting his resignation the government expressed the conviction that M. Tchernoff would succeed in rehabilitating himself.

The documents, the discovery of which led to the resignation of M. Tchernoff, are said to indicate that he made contributions to a newspaper in Switzerland which has relations with the German general staff.

**TO REVEAL RUSSIAN AFFAIRS.**

All elements in Russia will assemble by delegates at Moscow Sunday for the first all Russian governmental conference. To this convention Premier Kerensky and his ministers plan to reveal the full condition of affairs in Russia and the problems to be encountered.

The commanding general of the Twelfth Russian army has decided that all soldiers belonging to units which disbanded owing to mutiny or refusal to take part in an offensive, shall wear on their arms a distinctive emblem in black.

When their conduct under fire shall have rehabilitated them, they will be permitted to discard the emblem.

Capt. Nemitz has been promoted to be rear admiral and commander of the Russian Black sea fleet. He succeeds Vice Admiral Kotchak in command of the fleet.

**CENTRAL FIGURE IN CRISIS.**

M. Tchernoff has been one of the central figures in the present cabinet troubles in Russia. Negotiations for the reconstruction of the cabinet have been in progress for several weeks. One of the conditions raised by the Constitutional Democrats, whose presence in the cabinet was desired, was that M. Tchernoff should resign.

On July 28 a dispatch from Petrograd reported that Premier Kerensky had resolved to sacrifice neither M. Tchernoff nor M. Terestchenko, the foreign minister, who also is opposed by the Constitutional Democrats.

M. Tchernoff was appointed minister of agriculture last May and was retained in that post in the Kerensky ministry established on July 24. He is a member of the executive committee of the council of peasants' delegates and is an advocate of land nationalization.

**AUSTRO-RUSSIAN PEACE?**

LONDON, Aug. 3.—Camille Huysmans, the Belgian secretary of the International Socialist conference, in an interview today with a correspondent of the Dutch newspaper Handelsbladt, declared that Russia and Austria-Hungary were on the verge of coming to an understanding, according to a dispatch from Copenhagen to the Exchange Telegraph company.

There is no confirmation of this report from any source.

***IN THE NATIONAL ARMY PARADE TODAY YOU ARE LIKELY TO SEE THE MAN YOU'LL ALL BE CHEERING AND VOTING FOR IN YEARS TO COME.***

[Copyright: 1917: By John T. McCutcheon.]

## INTERPRETATION

### Russian Ambassador Explains Cabinet Resignations.

BORIS A. BAKHMETEFF, Russian ambassador to the United States and head of the Russian commission now visiting Chicago, was asked for an opinion last night on the upheaval in the coalition cabinet, in which Premier Kerensky and other members tendered their resignations and later, with one exception, recalled them.

"There is nothing in the situation to cause alarm," he said. "It is one of the many inevitable occurrences in a great elemental movement such as is now transpiring in Russia. It is merely superficial. It has no fundamental significance. You will observe that the resignations were almost immediately withdrawn."

Diplomacy, seeking to force concessions from recalcitrants, inspired the resignations, Mr. Bakhmeteff intimated. Kerensky would continue to rule Russia with a firm hand, he said.

## THE WEATHER.

SATURDAY, AUGUST 4, 1917.

Sunrise, 4:47; sunset, 7:05. Moon rises at 7:48 p. m.

Chicago and vicinity—Fair and somewhat warmer Saturday; Sunday partly cloudy and warmer, becoming unsettled by night. Moderate east to southeast winds Saturday, becoming fresh southerly Sunday.

Illinois—Generally fair Saturday and Sunday, warmer in north portion Saturday and in northeast portion Sunday.

TRIBUNE BAROMETER.

TEMPERATURE IN CHICAGO. [Last 24 hours.]

| | | | |
|---|---|---|---|
| Maximum, 9 a. m. | | | 73 |
| Minimum, 2 a. m. Saturday | | | 67 |
| 3 a. m. | 72 | 11 a. m. | 72 |
| 4 a. m. | 71 | Noon | 72 |
| 5 a. m. | 71 | 1 p. m. | 72 |
| 6 a. m. | 70 | 2 p. m. | 72 |
| 7 a. m. | 72 | 3 p. m. | 72 |
| 8 a. m. | 73 | 4 p. m. | 71 |
| 9 a. m. | 73 | 5 p. m. | 70 |
| 10 a. m. | 72 | 6 p. m. | 70 |
| 7 p. m. | 69 | | |
| 8 p. m. | 68 | | |
| 9 p. m. | 68 | | |
| 10 p. m. | 68 | | |
| 11 p. m. | 68 | | |
| Midnight | 68 | | |
| 1 a. m. | 67 | | |
| 2 a. m. | 67 | | |

Mean temperature up to 7 p. m., 74; normal for the day, 73. Deficiency since Jan. 1, 241.

Precipitation for 24 hours to 7 p. m., 0. Deficiency since Jan. 1, 4.88 inches.

Wind, N.E.; maximum velocity, 24 miles an hour at 1 p. m.

Relative humidity, 7 a. m., 74; 7 p. m., 64.

For complete weather report see page 16.

## *Hindenburg's Nephew Gives U. S. U-Boat Device*

New Haven, Conn., Aug. 3.—[Special.]—A device for fighting submarines has been placed at the disposal of the government by Paul Francis Schlick, Yale graduate and nephew of Field Marshal von Hindenburg, it was learned today.

## *CASHES FAITH IN HIS COMPANY FOR A FORTUNE*

### *Levy Mayer Makes a Cleanup on Industrial Alcohol.*

New York, Aug. 3.—[Special.]—In connection with the cash dividend of 32 per cent declared by the Industrial Alcohol company, it is learned that Levy Mayer of Chicago has cleaned up a fortune of $1,500,000.

Mr. Mayer didn't need the money, for he is already rich. But ten years ago, as attorney for the Industrial Alcohol company, he had confidence in its prospects and began buying the shares when others thought them of little value.

The story is that he began accumulating the stock at around $11 a share and continued to buy more until his holdings are estimated at between 10,000 and 15,000 shares, making him probably the largest individual stockholder in the concern.

**Legal Adviser of Concern.**

Mr. Mayer has for a number of years directed the legal work of the company and his first interest in Industrial Alcohol stock was when it was a subsidiary of the Distillers Securities corporation. The alcohol company paid regularly dividends on its preferred issue, but the common shares did not look god to many people.

In 1914 when the war began Industrial Alcohol common was sufficiently plain faced to the Distillers Securities corporation, for it asked but $15 a share for it.

Percy Rockefeller and his friends thought they saw something in Industrial Alcohol and took over the company.

**Material for Powder.**

With the start of the war a big demand for powder came from the allies, and the Industrial Alcohol concern was in a position to furnish one of the principal ingredients of powder.

That was in 1914. Gradually the stock worked higher and in 1916 rose to around 170. While the position of the company was just as good then as later, something happened to the market for the shares. They began to fall.

A good many Chicagoans bought Industrial Alcohol common around 160. Only those with long purses were able to stand the shocks when the shares were pushed down to around 112. Mr. Mayer was not caught, since his average price of 35 could not be touched.

But about six weeks ago the plans of the company and the volume of its earnings, at the rate of about 100 per cent, made bear manipulation no longer profitable and the stock began to rise. Within the last few days it has been back to nearly 170. It closed yesterday at 164¾ and at that price Mr. Mayer is assured of his $1,500,000.

## PARADE FACTS

### Line of March and Where Companies Will Form.

**LINE OF MARCH.**

**North on Michigan avenue from Eighth street to Randolph street, west to La Salle street, south to Washington street, east to State street, south to Monroe street, west to La Salle street, south to Adams street, east to State street, south to Jackson boulevard, and west to Franklin street.**

**The parade starts at 10 o'clock.**

**Maj. Gen. Thomas H. Barry will review the marchers from the Art institute.**

**Col. William J. Nicholson is grand marshal, and his staff consists of Maj. Raymond Sheldon, Capt. C. C. Benson, Capt. E. R. W. McCabe, Capt. George S. Ballard, and Wharton Clay.**

**National army men, each company composed of men from one registration district, will form in Grant park south of Eighth street before 9 o'clock.**

**The Illinois national guard units, now mobilized in Chicago, will be lined up at the curbs on streets through which the marchers pass.**

***Civilians are asked to salute passing colors. This is done by removing the hat with right hand and placing it over heart when colors are ten paces away, and remaining in this position until colors have passed ten paces beyond.***

## THE WAR

**Austro-Germans capture Czernowitz, capital of Austrian crownland. Kimpolung, on the Russo-Roumanian front, also falls into hands of the invaders.**

**British recapture Saint Julien in Flanders, taken from them early in the week. German counter attacks repelled.**

**Paris reports repulse of German attack on a 1,500 yard front on the Chemin-des-Dames.**

## *Romance of 14 and 20 Loses Luster in Jail*

A romance of 14 and 20 went glimmering last night when Clara Stork, the 14 year old, and Nicholas Mirza were held over night in the Clark street jail on their return from Detroit to Des Moines, from whence they eloped on July 6. They bought one license to wed, but became frightened, and then ran too short of funds to obtain another. It was said by the detective who has them in charge that Mirza will be prosecuted.

## *NEW ARMY GETS SALUTE TODAY BY ALL CHICAGO*

### *City to Pay Parade Honor to Coming Fighting Men.*

With the striking of 10 o'clock today the nation's first parade in honor of the men who are called for service in the new national army will start at Michigan avenue and Eighth street and wind its way through the streets of the loop. Every man in Chicago and its suburbs whose name is in the first quota that has been called for probable military service has been invited by the people of the city to join in the event. The day is fitting. It is the third anniversary of the actual outbreak of the war, Aug. 4, 1914.

The parade, which was suggested by THE TRIBUNE, is the first of a series of such events in cities throughout the country.

**Halt Business During Parade.**

Business concerns in the downtown section have arranged practically to suspend activities during the time the parade is in progress. Many offices and stores will be closed to give employés an opportunity to take part in or witness the event.

Special trains bearing 3,800 young officers from the Fort Sheridan training camp will reach the city at 9 o'clock, and the men will immediately march to their positions in Grant park. Eighty-nine of the student officers have been chosen by Maj. Sheldon to command the different detachments of national army men in the parade, who are to be arranged under their respective draft divisions. The entire Fort Sheridan contingent of student officers will parade.

**Candidates in Line.**

The student officers will have a place in the parade immediately after Col. Nicholson and his staff from Fort Sheridan. Assistant Chief of Police Wesley Westbrook and Capt. John H. Alcock will ride at the head of the battalion of policemen who are of military age and subject to the draft summons. Following them will come Edward F. McGurn and Michael Corrigan, battalion chiefs, at the head of a company of city firemen who will respond, too, to the new army call.

Lieut. John Philip Sousa and the band from the Great Lakes naval training station will occupy a position opposite the reviewing station at the Art institute. Seven other bands belonging to military regiments in Chicago will take part in the parade.

Soldiers of the federalized regiments of the Illinois national guard will form in a line on the east side of Michigan avenue. The Second artillery will be stationed north of the reviewing stand. The Second, Seventh, and Eighth infantry regiments will be in line south of the reviewing stand.

Persons watching the parade from the sidewalks have been asked by the committee on arrangements to salute the flag by raising their hats and facing the colors.

**City Hall to Close.**

Under instructions from Eugene R. Pike, acting mayor, the city hall will be closed today. Mayor Thompson is still out of town, being last reported at Atlantic City.

Divisions of men from the towns of Cook county outside of Chicago have been drilling for several evenings in the expectation of taking part in the parade. Many have already provided themselves with service uniforms and campaign hats, and these will be worn in the parade today.

Traffic on all streets that will be traversed by the parade will be stopped sixteen minutes before the marchers start, and will remain clear until the parade ends. Spectators and persons not taking part in the parade will be permitted only on the sidewalks.

## *Airman F. T. Davison Is Crippled for Life*

New York, Aug. 3.—[Special.]—Junior Lieut. Frederick Trubee Davison of the aerial reserve coast patrol corps of the navy, son of H. P. Davison of J. P. Morgan & Co., has suffered deep misfortune in the service of his country. Injuries thought to be only temporary, suffered when Lieut. Davison fell in his seaplane into Huntington bay last Saturday, were found by experts at St. Luke's hospital this morning to have resulted in spinal concussion. It is feared the young aviator's legs may be paralyzed for life, or, in any event, he will never recover their full use again.

## *Slacker, with $50,000 in Bank, Asks Exemption*

New York, Aug. 3.—[Special.]—Arthur C. Byrne, 25 years old, a piano manufacturer of this city, a Home Defense leaguer at Long Beach and one of the military registration board at that suburb, was arrested today by department of justice agents at his factory, charged with having violated the selective draft law by failing to register. He said he had $50,000 in banks. Then he filled out a registration blank and claimed exemption on the ground of his "dependent family."

## HEIRESS KILLS DE SAULLES IN FIGHT FOR SON

### Beautiful Chilean Shoots Husband, Yale Star.

New York, Aug. 3.—[Special.]—Mrs. Blanca De Saulles of Roslyn, L. I., worth several million dollars and prominent in Long Island society, shot and killed her husband, John De Saulles, tonight, in his cottage, known as "The Box," a short distance east of the Meadowbrook club. De Saulles was formerly a Yale football star and was once in the diplomatic service.

Mrs. De Saulles is a niece of a former president of Chile.

Mrs. De Saulles, accompanied by her maid, had motored to the cottage and demanded the custody of her 4½ year old son, which she was forced to divide with her husband by order of the courts following a separation suit.

**RICHEST BEAUTY OF CHILE.**

There was a quarrel, followed by the shooting. The butler telephoned to the Nassau hospital and De Saulles was taken there at 10:30. He died a half hour later.

Five shots were fired, all of which took effect.

Mr. De Saulles married Senora Errasuriz-Vergara, who was regarded as the richest and most beautiful girl in Paris, on Dec. 19, 1911. They were divorced several years ago, and the decree permitted Mr. De Saulles and his former wife to have the custody of their 4 year old son, Jack Jr., on alternate months. The boy spent June with his father and in July was with his mother.

He was brought to Westbury for his usual month's visit with his father today, and in honor of the little boy's coming Mr. De Saulles invited to his home at Westbury his sister, Mrs. R. Degner; his father, Arthur B. De Saulles, and a friend, Marshall Ward.

**MRS. DE SAULLES APPEARS.**

The entire party, including the child, was sitting on the porch of the De Saulles home shortly before 9, o'clock, when Mrs. De Saulles drove up in a motor car. She alighted and entered the grounds. Going to the porch she asked her husband to let her take the boy back with her. Mr. De Saulles told her he could not consent to it, that the courts had granted him the right to have the boy on alternate months, and that Jack must remain at the Westbury home.

Mrs. De Saulles insisted, and despite the efforts of Mr. De Saulles and other members of the party to calm her, she became slightly hysterical. She insisted that the boy be allowed to leave with her.

**DENIED HER SON; SHOOTS.**

"I can't do it," said Mr. De Saulles. "I have a right to have him during August."

"Then there isn't but one thing left to do," cried Mrs. De Saulles.

Before either Mr. De Saulles or Mr. Ward could reach her Mrs. De Saulles drew a revolver from her handbag. She fired at Mr. De Saulles, who, thinking that she was preparing to leave, turned his back on her. The bullets entered his back. Mr. De Saulles fell against the doorway of his home.

Mr. Ward immediately summoned physicians. Mr. De Saulles was unconscious when they arrived.

**WAS YALE CAPTAIN.**

Mr. De Saulles, who comes of a wealthy South Bethlehem family, was graduated from Yale in 1901 after captaining the football team and gaining a reputation as one of the best quarter backs that ever played on a Yale gridiron. In 1910 he went to Chile as a representative of the South American Concession company, an English concern, on whose behalf he helped build a railroad through the Andes mountains.

A letter of introduction to Señora Vergara, reputed to be the wealthiest woman in the Chilean republic, formed part of his luggage. At an estate near Valparaiso Mr. De Saulles met the señora's daughter, Blanca, 16 and beautiful, who had just returned from a girl's school in Europe.

His courtship was rapid. When she went to Europe during the same year he followed. After their marriage in Paris they returned to the United States.

**PARTED BY DANCER.**

Soon after his return to New York Mr. De Saulles became associated with his cousin, G. M. Hecksher, in the realty business, with offices at Fifth avenue and Fifty-seventh street. In 1916 his wife brought suit for divorce, naming

(Continued on page 5, column 5.)

## *GERMANS DROWN HELPLESS CREW WITHOUT MERCY*

### *Take Belts, Put Them on U-Boat Deck, and Then Submerge.*

A BRITISH PORT, Aug. 3.—Thirty-eight members of the crew of the steamship Belgian Prince were drowned in a deliberate manner by the German submarine which sank the vessel, according to the account given by survivors of that British vessel who have reached British shores. The chief engineer gave the following narrative of his experiences:

"About 8 o'clock on Tuesday evening, when we were 200 miles off land, I saw the wake of an approaching torpedo. The vessel gave a lurch as it was hit and I was thrown to the deck among the debris. The vessel listed heavily and all of us took to the boats.

"The submarine approached and shelled the vessel and then ordered the small boats alongside the submarine. The skipper was summoned and taken inside. The others were mustered on the desk of the submarine.

**Take Away Life Belts.**

"The Germans removed the life belts and the outer clothing of all except eight of us, smashed the lifeboats with axes, and then reëntered the submarine and closed the hatches, leaving us on deck. The submarine went about two miles and then submerged.

"I had a life belt. Near me was an apprentice boy of 16 shouting for help. I went to him and held him up until midnight, but he became unconscious and died of exposure. At daylight I saw the Belgian Prince afloat. I was picked up after eleven hours in the water by a patrol boat."

The second engineer, who also was a survivor, succeeded in reaching the Belgian Prince before it blew up. The Germans came on board and looted the vessel, he reported. He was in hiding, finally jumped into the sea, and kept afloat on the wreckage.

**American Gunners Die.**

LONDON, Aug. 3.—Eight naval gunners were lost when the American tank steamer Motano was sunk July 30 by a submarine. Sixteen members of the crew also perished.

**FOUR GUNNERS SAVED.**

Washington, D. C., Aug. 3.—Four of the gunners of the steamer Motano which was sunk on July 30 were saved and landed, according to the official report of the vessel's destruction, which has reached the state department. The master and twenty-two of the crew were saved, twenty-four men in all were lost.

**Escapes After Fight.**

AN ATLANTIC PORT, Aug. 3.—An American tank steamship loaded with gasoline was engaged in a running fight with a German submarine on July 10, when near the French coast, and escaped destruction by superior speed after a torpedo had been launched and twenty-one shots had been fired from the U-boat's deck gun, according to officers of the vessel on arrival here today. The American gunners fired sixteen shots in return, but without results so far as could be ascertained.

## *Y. M. C. A. HOTEL DRAFT SIGNERS HAVE VANISHED*

Out of sixteen men subject to army draft who registered from the Y. M. C. A. hotel, 828 South Wabash avenue, only one was found at that address yesterday. State Representative John Griffin, who is Democratic precinct captain of the First district, in which the hotel is situated, made the discovery. He was requested by Ald. Coughlin to notify all registrants in his precinct to take part in today's parade.

This was the list of names, taken from the official records, of men who registered from the hotel:

| | |
|---|---|
| Frank A. Peter, | R. V. Godkin, |
| Otto C. Raffel, | Byron Benson, |
| Ray Christoffersen, | Earl L. Nokes, |
| Frank Hollck, | R. Cedin, |
| Alfred Well, | Edgar B. Ballard, |
| Harold Peterson, | Henry Wisewell, |
| George W. Gershby, | Henry Solam, |
| William Finn Jr., | Albert Phillips. |

The hotel clerk looked over his books and card index and found that only one of the list still lives there. This man is Byron Benson. The clerk did not know what became of the other fifteen.

## *She Ate of the Lemon and Now It's Public*

Miss Mildred Crissey of 152 Lombard avenue, Oak Park, ate heartily of a lemon that was served at the senior girls' breakfast at Ann Arbor last June.

Now it is a tradition that whoever eats of the lemon must be betrothed. Miss Crissey ate, but spoke not.

A palpitating world wondered until yesterday, when the engagement was officially announced by her parents, Mr. and Mrs. Bert W. Crissey.

He is Dean Jamison De Butts, a former classmate at Michigan.

## POSSES HUNT ARMED MOBS IN OKLAHOMA

### One Clash Reported; Uprising in Five Counties.

**BULLETIN.**

**Muskogee, Okla., Aug. 3.—Fighting between draft rioters and officers is going on twenty-five miles north of Ada, according to Under Sheriff Purvine of Okmulgee county, who received a report late tonight.**

Oklahoma City, Okla., Aug. 3.—Five counties in central Oklahoma tonight are under a reign of terror from bands of armed men who are roaming around defying the authorities and announcing they will fight before submitting to the draft law.

Posses of citizens headed by the sheriffs and prosecuting attorneys of the counties affected are being sent out to round up or disperse the gangs. The largest known of the bands is gathered near Sasakwa in Seminole county. It is said to number at least 400 men.

One thousand possemen, heavily armed, composed of citizens of Seminole, Hughes, Pontotoc, Okmulgee, and Pottawatomie counties, are closing in on the band and will attempt to rout them at dawn.

**OFFICERS ROUT RIOTERS.**

The first clash between the posses and the mobs took place in Pontotoc county five miles across the border line from Sasakwa. It resulted in a bloodless victory for the authorities.

Sheriff Bob Duncan of Pontotoc county, at the head of twenty-five citizens, ran across a party of eighty of the draft resisters who are supposed to have been a skirmishing party of the larger band centered at Sasakwa. The citizens charged into the gang, which broke and ran without firing a shot.

The sheriff's party returned to Ada with ten prisoners. They also brought with them eleven men who had been held captives by the mob. It was these captives of the band which led to the earlier reports, received by way of Muskogee, that the sheriff and three of his deputies were being held prisoners by the rioters.

**GATHER GUNS FOR POSSE.**

Another large crowd of the rioters is reported to have gathered at Holdenville. Chief of Police Townsend of MacAlester and Sheriff Thad Conn of Pittsburg county are assembling all of the rifles in MacAlester and raising a large posse there which will depart before morning for Holdenville. They will get on the track of the mob immediately.

A report which has been received here from Allen says the home of the governor of the Seminole tribe has been set afire by the rioters because he opposed their movement.

A hundred armed men are patrolling the streets of Allen tonight, and Henryette, nearby, is filled with citizen deputies ready to oppose any attempt of the mob to enter the town.

**TROUBLE BREWS FOR WEEKS.**

The trouble which flared into a blaze tonight has been smoldering for several weeks, the result of agitation against the draft which has been carried on almost ever since the call for the registration. The resisters, for the most part, are Indians, Negroes, and half-breeds, with a smattering of white tenant farmers who lease the lands owned by the Indians under government supervision.

The leaders in the agitation grew more bold as time went on, and the extent to which their propaganda is being carried on is shown by dispatches from the affected district, which say that they declare they intend to seize a train and run it to Washington, there to uphold their stand before President Wilson.

The motto of the rioters is, "This is a rich man's war. Let us fight to the death at home rather than be killed in the trenches."

**FEAR SPREAD OF TROUBLE.**

Discovery by officials, late tonight, of the existence of a new band of resisters who are thought to have established a base near Shawnee, a few miles south of this city, has increased the anxiety of state officials as to the probability of confining the agitation within the five counties already affected.

According to late reports to Gov. Williams besides the bands near Sasakwa and Holdenville, another is at Wewoka, and the last to be heard from had gath-

ered at Rock Crossing on the South Canadian river.

Several arrests have been made of men charged with resisting the draft, throughout the affected localities, and one, a Socialist agitator, was arrested at Heidenville when it was discovered he was carrying a grip filled with ammunition.

**Remote Sections Affected.**

Much of the country in which the disturbances are occuring is out of the way districts and it is difficult to learn just how far the movement has spread. Reliable reports tell, however, of troubles in Seminary, Okmulgee, Hughes, Pontotoc and one or two of the other nearby counties.

Sheriffs of the five counties have informed the governor that the situation is out of their control and state officials await with anxiety the outcome of the attempt being made by civilian posses to arrest the men tomorrow.

Officials of Sasakwa sent out calls for help to Wewoka, Oklahoma City, and other points. Under orders from Ancel Earp, adjutant general of Oklahoma, guardsmen will not be used except as a last resort. The adjutant general added that the officers who sent out the call for help believed they would have sufficient men to handle the situation.

**I. W. W.'s Among Rioters?**

The bands are organized into several bodies, the strongest of which is known as "the Working Class union." This organization is said to be supplemented by I. W. W. agitators and a smaller group known as the "Jones family."

In Seminole county many tenant farmers have turned their stock into growing fields, killing some of the live stock for food. Holders of mortgages appealed to Sheriff Grall, who, with Deputy Sheriff Cross, were fired on from ambush while conducting an investigation. The deputy was wounded.

The railroad bridge crossing the South Canadian river between Francis and Ada was damaged by dynamite or fire early today, and all wire communication into Francis cut off. Traffic on the road was delayed many hours.

Almost at the same time the Missouri Pacific trestle, which bridges the Illinois river near Gore, was subjected to an attempt at destruction by dynamite. Although this bridge was guarded, the dynamiters succeeded in placing a charge on the north end of the structure.

Four suspects have been arrested and are in jail at Sallisaw.

**Armed Posse to Scene.**

Muskogee, Okla., Aug. 3.—One hundred armed men with large supplies of ammunition left Okmulgee on a special train at 8 o'clock tonight for the scene of the anti-draft riots. The call for men came from Saskawa.

Despite the oil workers' strike, which is in progress in Sapulpa, the sheriff and his deputies left that city tonight for Wewoka to give battle to the draft rioters. The responsibility of keeping peace in Sapulpa was placed in the hands of a home guard organization of about sixty-five business men.

**Plan to Fight Rioters.**

Ada, Okla., Aug. 3.—Two thousand citizens met here in massmeeting tonight to perfect an organization to give battle to the draft violators who are threatening death and destruction throughout Pontotoc county. A committee of fourteen was appointed to act with the authorities. The plans decided upon will be known only to the officers.

Three hundred of the rioters are reported hiding near Konowa.

**DRASTIC ACTION PLANNED.**

Washington, D. C., Aug. 3.—[Special.]—The government is preparing to take drastic action to put down sporadic resistance to the army draft.

While incidents of organized opposition to the new military law are scattered, and there is every confidence that the new army will get all the fighting men it needs without difficulty, the administration nevertheless is determined to prevent any possibility for growth of treasonable and seditious movements.

Attorney General Gregory, Secretary of War Baker, and Provost Marshal Gen. Crowder are counseling on plans of procedure, and prosecutions for draft resistance are to follow.

The recent order to district and local boards declaring the federal government will prosecute men called in the draft who fail to respond, and directing that such men be treated as deserters, is but a forerunner of vigorous action to be taken against offenders and groups of disloyal agitators who are seeking to sow seeds of resistance in the minds of men subject to military service.

Reports today that violence against the draft had broken out in Seminole county, Oklahoma, and that farmers near Blackshear, Ga., were preparing to resist the taking of their sons for the army are being investigated closely by agents of the department of justice. Reports of armed resistance in North Carolina also have prompted an official inquiry.

Other reports from Georgia that Thomas E. Watson is collecting a fund to fight the conscription law also are engaging government attention, as well as the activity of I. W. W. agents in southern California, sporadic outbursts in Texas and the despoliation of lumber in the state of Washington.

Rulings regarding the draft law, made today, decree that no laborers employed by the postoffice department anywhere throughout the service nor mail carriers shall be certified for exemption by the government.

## *Bridegroom of 58, Former Mayor, Found Hanged*

The body of Martin Wagner, former mayor of Lockport, a bridegroom of three days, was found suspended from a rafter in a shed in the rear of his home yesterday. When Wagner was married Tuesday it was the occasion for a big celebration. Crowds of merrymakers gathered at his home, despite his protests, and police were frequently called to disperse them. Wagner was 58 years old. His bride was Miss Mary Dunn.

## *Oak Park Father Learns Girl of 17 Is Married*

The police have been asked to search for Laura Bolton, 17 years old, of 1042 Highland avenue, Oak Park, who disappeared early in the day. Her father received a telegram announcing she had been married to George Conlin, 20 years old.

## *Root Mission to Russia Arrives Back in America*

A PACIFIC PORT, Aug. 3.—The American mission to Russia, headed by Elihu Root, reached here tonight en route to Washington.

# BAKER ADMITS GUARD WILL GO TO FRANCE SOON

## Says Only Cause for Delay Is Shortage of Vessels.

BY ARTHUR SEARS HENNING.

Washington, D. C., Aug. 3.—[Special.]—The first official admission that the administration intends to rush the national guard army to France as fast as ships can be obtained was disclosed today in the correspondence between Secretary of War Baker and Senators Sherman, La Follette and Townsend, who had protested against sending the Illinois, Wisconsin and Michigan troops to southern training camps.

It is only because of the lack of shipping sufficient to transport all the national guard before winter, the war secretary explains, that the camps were established in the south, the less rigorous climate of which would favor winter training.

**Conflict with Navy View.**

This war department explanation of the decision to train the guard in the south is in serious conflict with the assurances of the navy department, that sufficient ships are available to transport all the troops as fast as the army chiefs pronounce them ready for the training camps of France.

This contradiction has not dispelled from the minds of many northern senators and representatives the suspicion that the real reason for establishing the great training camps in the south is flavored with "pork barrel" politics.

**All Depends on Shipping.**

In regard to the reasons for sending the national guard to the south for training, Secretary Baker said:

"It is intended to send troops to France as rapidly as the shipping available will permit. The national guard, being partly equipped and having had several months' training on the border during the last year, can be made ready for service abroad in less time than the national army can be.

"The plans for transporting our army abroad depend upon the training and equipment of the troops and the availability of shipping. If it were possible to get sufficient shipping to transport abroad before cold weather all the national guard divisions in the northern states, manifestly it would be unnecessary to send any of them to the south, where training can be carried on throughout all seasons of the year.

**Must Avoid Cold Weather.**

"But the shipping necessary to accomplish this is not in sight, and, therefore, it becomes necessary to gather together in large camps the units of the guard where, when systematic training once starts, it can be continued without interruption or break due to inclement weather or other causes.

"Our troops in training for service in Europe must be developed along special lines for such service. Most of the national guard units, through the training they had on the border last summer, have a good start on their preliminary work.

"We have not in this country many officers outside of the regular army who have made a study of the special conditions existing in Europe today, and few have had an opportunity of profiting by personal observation. Therefore it becomes a problem to make the most efficient use of the available specialists we have.

**Only One Object Sought.**

"It is believed that this can be done only by assembling the national forces in large camps. Once the troops get settled in camp, and the serious business of training is begun, it would be a mistake to interrupt the training scheme by making a long move by rail to another camp, unless such a move is unavoidable.

"In conclusion, I can assure you that every step taken by the war department in preparing our troops for service has been such as to further our aims in th war—viz.: the successful termination of the war in the shortest possible time and at least expense of American lives. To accomplish this we must equip and train all our troops with dispatch so that when tonnage is available they will be ready to go abroad, and we can fulfill the part in the war which as a great nation it has fallen to us to perform."

**Complaint by Senators.**

The letters to Senators La Follette and Townsend were identical, but included a reply to the charges that Waco is an unhealthful locality.

"The department," Senator La Follette wrote, "has ordered the Wisconsin national guard to train at Waco, Tex., and I desire to protest and to file the protest of E. L. Philipp, the governor of Wisconsin, against transferring these troops to Texas during the summer months. This protest is made for the following reasons:

"[1] It is not conducive to the health or to the effective training of the guardsmen to send them from the cool summer climate of Wisconsin into the superheated and malaria-infected region of Waco.

"[2] It is not necessary to do so, as there are ample training grounds available in Wisconsin or Michigan, or in other of the northern states."

**Defends Health Conditions.**

In reply to these criticisms Secretary Baker wrote to Senator La Follette:

"The most serious objection which you urge against the camp site at Waco is that of health. At all training camps selected under the war department the sanitary situation always is given careful study of officers of the medical department.

"The camp site at Waco is located on high, cleared ground about 550 feet above sea level just north of the city, on a bluff about 150 feet above the Brazos river. The site is well drained and uncontaminated. The water supply is from the city supply, which comes from wells, the greater part from hot artesian wells; the water therefrom coming to the surface at a temperature of about 110 degrees; is cooled in a settling basin, and purified in a purifying plant of the most modern type. Over 6,000,000 gallons of water daily are available for use of the camp. There is no typhoid or other disease prevalent."

# *Asks State to Repudiate Men Who Comfort Enemy*

[BY A STAFF CORRESPONDENT.]

Washington, D. C., Aug. 3.—[Special.]—Representative Heflin of Alabama today called upon the state of Illinois to repudiate Representatives Mason and Britten of Chicago for their "pro-German sympathies" and opposition to the selective draft bill.

In a vigorous speech, part of which was later expunged from the congressional record on a yea and nay vote, Heflin denounced not only Mason and Britten but also Senators Hardwick of Georgia, La Follette of Wisconsin, and others for opposition to the war.

When Representative Miller of Minnesota called Heflin's attention to the fact that neither Mason nor Britten was in the chamber, Heflin declared that it made no difference to him— that he would have said the same thing if they had been present. Representative Miller intimated that their presence might have caused a difference.

**"Out Stirring Up Trouble."**

"If the gentleman thinks that," Heflin shouted, "then a part of it belongs to him. I want to tell him where I think the two members are and let them come and defend themselves. I think they are out stirring up opposition to the war, to the selective draft, and getting Germans to hold meetings and ask that they be exempted from the service."

On motion of Representative Stafford of Wisconsin this part of Heflin's speech was "taken down" and later expunged from the congressional record by a vote of 190 to 122, with 16 voting present.

Heflin made his speech while the conferences report on the food bill was being debated. He began by calling attention to the fact that the country was getting tired of the "eternal delay" in congress.

"I think we ought to make it clear," he said, "that this branch is not the responsible body, but that another body is responsible for the delay.

**Raps Senate Actions.**

"There the other day [in the senate] one member by his objections held up for two days the aeroplane bill of the United States. Would Germany have asked more? Another praised the slackers and the traitors of Canada for resisting the selective draft. Would the kaiser have asked for more?

"Another tried to discredit Mr. Hoover before the country. They have belittled him. They have besmirched him as much as they could. Would the kaiser have asked for more?

"Another one introduced a bill to have a referendum as to whether or not the commander in chief should send men out upon the ocean or beyond the ocean to fight for the honor and the liberty of this country. Would the kaiser have had him change his tactics?"

**Views on Illinois Men.**

Representative Heflin then launched an attack on Mason and Britten which for severity has not been equaled in the house in some time.

"And in this house," Heflin said, "a member introduced a bill and it is now pending and the German spy system is having petitions sent to members asking that the selective draft be repealed, the law under which we are forming an army to defend the life of this nation from the dangers that threaten it.

"Shades of Abraham Lincoln, the martyred president, whom we all love and honor, God of our fathers, I call upon the state of Illinois to repudiate that man's action in this body. The remains of Lincoln sleep in that state. My God! how restless he must be in his grave when petitions come from nooks and corners asking us to halt the president and stop the army! Would the kaiser ask more?

**Pays Respects to Britten.**

"Another gentleman from Illinois, Mr. Britten, introduced a bill to exempt all men of German blood from responsibility in this war and from fighting for the flag. What will that do? Why, the kaiser says to them: 'The people of the United States are not with the president; Germans won't fight against the fatherland.' Britten has a bill which speaks that fact.

"Mason is going to undo the selective draft, and they will have no army, and the senator from Georgia has introduced a bill to get every man's consent as to whether he will fight or not.

"On my responsibility as a southerner, as an American loyal to that flag, I repudiate the action of every southerner who is not loyal to the president in this war.

"I call upon you on that side [indicating the Republican side of the chamber], is it true that Mason does not speak the views of the people, that Britten does not speak the views of the German people in Illinois, and nowhere else in the country? It is a reflection upon all of them. There are a few anarchists and a few traitors. Emma Goldman has been arrested and Berkman has been arrested. If I were president I would point out some others who belong in that class with them."

# *CLAIMS ALLIES CAN GET ENOUGH SHIPS TO WIN*

## *Expert Sees Victory, but at Heavy Cost to Trade.*

Washington, D. C., Aug. 3.—[Special.]—The foremost experts of the allied nations and of the United States have completed a survey of the shipping situation, and have demonstrated that there is enough available tonnage in the world and enough shipbuilding capacity to carry the war through "easily."

This statement was made today by one of the highest authorities on the shipping situation in America. The situation, he said, demands a rearrangement of both belligerent and neutral tonnage available for allied uses, and requires great sacrifices of trade, but it promises victory over the central powers.

"But the shipping available must be secured, and the shipbuilding capacity must be made use of," he continued. "That means the most tremendous sacrifices will have to be made of ordinary trade."

Immediate commandeering of most of the vessels under construction in American shipbuilding plants was decided on today by the shipping board.

There are building in the yards of the country about 700 ships totaling more than 1,500,000 in tonnage, most of it for foreign account. Hulls and contracts both will be taken over, the final disposition of the foreign craft to be left to negotiations between the United States and the governments concerned.

# *FRENCH CABINET DISCUSSES WAR*

PARIS, Aug. 3.—The cabinet met this morning in the president's palace to discuss the military and diplomatic situations. M. Painleve has taken over the affairs of the ministry of marine pending the appointment of a successor to Rear Admiral Lacaze, who resigned Wednesday.

Albert Thomas, Socialist, who is a member of the war council, but regarding whose retention of office there has been some discussion, was present at the early part of the conference. He left to attend a meeting of the Socialist group in the chamber of deputies, which, it was asserted, was to discuss the question of M. Thomas continuing to hold his portfolio in the cabinet.

Baron Denis Cochin, who also resigned Wednesday as undersecretary of state for blockade, when asked the reason for his action, told the Matin that in view of his close friendship with Rear Admiral Lacaze he thought it was his duty to follow him into retirement. He also said he believed that as the American state department had taken over general control of the international blockade there was not much left for him to do at the Quai d'Orsay.

## *War Kills Market for Stories; W. Kerr Dies*

Los Angeles, Cal., Aug. 3.—Walter Kerr, novelist and short story writer, is dead here today. His body was found last night at the home of Mrs. J. E. Sullivan, 1301 Gerard street. A bottle which the police said had contained poison was found near the body. A note stated he took his life because of despondency over the inability to sell his stories because of the war.

## *Liege Fined $100,000 for Disobeying German Order*

AMSTERDAM, Aug. 3.—According to the Echo de Belge, the city of Liege has been fined $100,000 for disobeying an order given by the German authorities to demolish buildings damaged by fire on the Quai des Pecheurs.

# *NEVADA CITIZENS RUN 13 I. W. W.'S OUT OF COUNTY*

## *Kin of Haywood One of Men Escorted from Yerington.*

Reno, Nev., Aug. 3.—Following numerous complaints against his actions among the miners in the Yerington copper district, a committee of 200 citizens of Yerington escorted C. W. McKennon to the boundary line of the county last night and released him with orders not to come back. McKennon is a brother-in-law of W. D. Haywood.

Similar treatment was accorded twelve other members of the Industrial Workers of the World. McKennon appealed to Gov. Boyle for protection, and the governor sent a detachment of state police to take him into custody. They arrived too late, however, as the citizens' committee had acted.

**Guardsmen Wound I. W. W.**

Salt Lake City, Utah, Aug. 3.—With a deep bayonet wound in his back, received when he resisted national guardsmen who arrested him, Gustaf L. W. Longfars, an admitted Industrial Worker of the World, is in the Salt Lake county jail. His arrest was effected at Bingham after, it is alleged, he had cursed the government and damned the United States flag.

**Order Inquiry at Bisbee.**

Phoenix, Ariz., Aug. 4.—Gov. Campbell this afternoon ordered Attorney General Wiley E. Jones to go to Bisbee and investigate the deportations of the 1,200 odd alleged members of the I. W. W.

**Mine Workers to Quit.**

Santa Fé, N. M., Aug. 3.—Four hundred members of local union 3227 of the United Mine Workers, employed by the Albuquerque and Cerrillos Coal company at Madrid, this county, have decided by formal resolution "at the call of the national organization" to suspend work until the men deported from Gallup are returned there. The resolution asserts these men were United Mine Workers "and in no way affiliated with what is known as the I. W. W." It is also declared in the resolution that the strike at Gallup is due solely to the repudiation by the Gallup American Coal company of the old contract between the men and former owners of the mine.

**Offer to Mine for U. S.**

Columbus, N. M., Aug. 3.—Representatives of the miners and others deported from Bisbee on July 12, formally authorized by a meeting of the exiles, today sent a telegram to President Wilson offering to "dig copper" for the United States government.

"Miners deported from Bisbee voted unanimously that they were willing to dig copper for the United States government, provided that the government will take over and operate all copper mines and smelters in the country."

# *KAISER HONORS VON HINDENBURG*

LONDON, Aug. 3.—A Copenhagen dispatch to Reuter's Limited contains the following message, telegraphed by Emperor William to Field Marshal von Hindenburg:

"It is a need of my heart, my dear field marshal, at the conclusion of the third year of this mightiest of all wars, in which you incessantly and with brilliant strategy and art have defied the enemy's superior forces and cleared the way for our armies to victory, to express anew to you my inexhaustible thanks.

"I grant you the cross and star of the high command of any royal orders of the house of Hohensollern. The badges will be posted immediately."

**Bulgarian General Dies.**

AMSTERDAM, Aug. 3.—Gen. Kolew, commander in chief of the cavalry forces in the Bulgarian army, died suddenly yesterday in a sanitarium at Vienna. Although death apparently was due to blood poisoning, the police of the Austrian capital are reported to be investigating it.

# UNCOVER PROOF BERLIN PLUNGED WORLD INTO WAR

## Could Have Prevented the Conflict; Invited Test of Arms.

[BY A STAFF CORRESPONDENT.]

Washington, D. C., Aug. 3.—[Special.]—Interesting light on recent reports of a secret German war council on July 5, 1914, was obtained in the highest authoritative quarter here today. Disclosures concerning that famous meeting, the accounts of which have been denied by the German government, received an addition in the new information.

Officials here, it was revealed, have known for a considerable time, on infallible authority, that fourteen hours before the Austro-Hungarian ultimatum was dispatched to Serbia, that document was in the possession of the German foreign office.

Washington officials, it is declared, have not been influenced by the German attempt to cast discredit upon the war aims of France.

"President Wilson has spoken already about the value of the official German word," it was said. "Besides, the information possessed by authorities here leaves absolutely no room for the slightest doubt about Germany's guilt in starting this war. The German tales of what occurred in July, 1914, and the part she claimed to have played in averting the war, are pure inventions."

**Thrash Out Possible Results.**

Authorities here had knowledge also, but not first hand, of the German crown council on July 5, 1914, at which were present, besides Emperor William, the crown prince, Von Bethmann-Hollweg, Von Moltke, Von Falkenhayn, and Von Tirpitz, representing the highest departments of the German government. Emperor William was assured at the conference that the ultimatum to Serbia would not mean war.

European diplomatic gossip has it that the attitude of Russia and the probable course which France would follow were discussed at the conference.

It is understood that the German statesmen arrived at the conclusion that Russia would have to take the part of Serbia, although they were in some doubt concerning France, believing, however, that she would not act unless guaranteed support.

**Kaiser Forced to War.**

After the conference of July 5, Emperor William left Berlin, and upon his return was informed of the suggestion made by the British foreign secretary, Sir Edward Grey, that there be arbitration of the questions threatening war. The emperor, according to this European gossip, was inclined to accept Sir Edward's suggestion, but was dissuaded by his ministers, and especially by Falkenhayn and Tirpitz, who took off their swords and threatened to resign should the kaiser follow such a course.

It is authoritatively declared here, however, that the former German foreign minister, Zimmermann, himself, after much quibbling and evasion, admitted that the Berlin foreign office possessed the text of the Austro-Hungarian ultimatum to Serbia fourteen hours before its delivery. This admission itself contradicts official statements of the German government concerning its connection with the ultimatum.

**WOULD PROSECUTE COHN.**

AMSTERDAM, Aug. 3.—The Deutsche Tages Zeitung challenges the German government to prosecute Dr. Cohn, Socialist member of the reichstag, for his alleged revelations regarding the crown council held at Potsdam July 5, 1914. The newspaper says it knows the revelations published in the London Times came from Stockholm direct and from the German independent Socialist and it offers to give the fullest evidence in case the government desires to court martial Deputy Cohn.

The London Times asserted that a conference was held in the presence of Emperor William at Potsdam July 5, 1914, in which the political and military personages in Germany and Austria-Hungary took part when a plan was proposed to let loose the war. The Wolff bureau of Berlin on Aug. 1 said it had been officially authorized to declare that the statement was a pure invention. The news agency said the Times had supported its allegation on statements made by Deputy Cohn in the main committee of the reichstag. These statements, it was added, were refuted in committee by the German government as incorrect.

# *LONDONERS MAY VIEW SAMMIES*

LONDON, Aug. 3.—In response to suggestions made by the London newspapers the war office and the commander of the American troops in England are considering parading the troops through the streets of London for the purpose of giving the people a chance to welcome them.

The arrangements may be completed within a few days, when an announcement is expected from the war office. The announcement by one of the newspapers that arrangements for the parade had already been made was declared today to have been premature.

All the London newspapers assert that the people of London are awaiting a chance to welcome the Americans.

Several officers of the American units were seen for the first time today in the streets of London. Their presence aroused much interest and stimulated the public desire to see a whole regiment parade here and to extend to them a welcome.

## *Aviation Student Killed During His First Flight*

Wellsburg, W. Va., Aug. 3.—When the motor of his airplane stopped 300 feet above the ground during his first flight, C. B. Lambert of Welch, W. Va., a student at the West Virginia Aviation school at Beech Bottom, W. Va., near here, was killed late today. E. L. Frey, a member of the British Royal flying corps, detailed as an instructor at the school, was accompanying Lambert and sustained injuries which it is believed will prove fatal.

# *BRITISH REGAIN LOST GROUND IN FLANDERS CLASH*

## *Re-enter St. Julien and Win Trenches in Center of Line.*

[BY THE ASSOCIATED PRESS.]

Northeast of Ypres on Friday the troops of Field Marshal Haig reëstablished themselves in the town of Saint Julien, captured by them on Tuesday, but from which they were driven by the Germans on Wednesday.

Additional ground was gained south of Hollebeke, near the center of the line on which the entente allied attack was launched early this week.

British artillery dispersed German forces preparing to attack near Ypres and forestalled any attempt by the Teutons to charge against the British linea.

On Tuesday, the first day of the allied advance, 6,122 Germans were made prisoner by the Anglo-French forces.

Near Monchy-le-Preux, southeast of Arras, the Germans on Thursday night entered British front line trenches at two points. Desperate fighting ensued and the British during Friday retook most of the elements.

Except for the repulse of a German attack on a 1,500 yard front near Cerny, on the Ainse front, there have been only raids and artillery duels on the rest of the western front.

**Russians Continue Retreat.**

There is no letup in the Russian retreat along the line from Tarnapol to the Roumanian border.

The line of the river Zbrocz at its confluence with the Dniester has been given up at several places by the Russians, who, however, fought stubbornly to hold back the Austro-Germans.

Between the Dniester and the Pruth the Russians have not halted in their retreat toward the border.

Bukowina is almost entirely in the hands of the Teutons again. Czernowitz, the capital, has been occupied by the Germans, and Kimpolung, an important town several miles south of the Roumanian border, has been evacuated by the Russians.

The German advance in Galicia and Bukowina seemingly is aimed at Kamenets Podolsky, a fortified city north of the Dniester and in the direction of Odessa, Russia's great port on the Black sea.

**GERMANS FEAR LOSS OF WAR.**

[BY ASSOCIATED PRESS.]

BRITISH HEADQUARTERS IN FRANCE AND BELGIUM, Aug. 3.—German officers captured in the battle in Flanders have discussed quite freely both the military and political situation as it affects the fatherland. Germany's loss in man power they admit to be serious.

The interesting information has been volunteered by these prisoners that the entire class of 1918 recruits now is in the field in its entirety, and, what is more significant, it is said small elements of the 1919 class already are at the front. This is the first time any German officer has admitted that men of the 1919 class were on the battle front.

The whole trend of the statements made by these captive officers is that they are beginning to fear they may lose the war. More depressing than anything else is the fear that there may be another winter campaign.

Peace without annexation or indemnity is indorsed by all the officers who have discussed the question, but most of them have indicated that they favor the annexation of eastern Belgium and a part of the coast of Flanders if such a thing possibly could be done.

The men are highly intelligent. An officer who has made a study of economic matters said the war already was costing the fatherland $2,500,000,000 annually in interest charges. He appeared to be deeply impressed by the gravity of the situation.

**New Danger to Roumania.**

LONDON, Aug. 3.—It is feared here that the fall of Czernowitz may well be followed by serious consequences.

The capture of the city means that the enemy is again in possession of practically the whole of Bukowina, and that consequently a new danger threatens that part of Roumania which has not yet been overrun.

When the Austro-Germans were last in possession of Czernowitz, Roumania had not entered the war, and it was not until after Gen. Brussiloff's offensive which swept the enemy far from this part of her frontier that she joined the allies.

The dangers confronting Russia and Roumania have never been so great as they are at this moment when the road to Odessa appears to be opening to the enemy.


THOS. E. WILSON & CO. CHICAGO U. S. A.

MANUFACTURER'S

Store News

Northwest Corner Monroe and Wabash

**Bathing Suits Reduced**

This season's most popular women's bathing suits in broken sizes, various designs and color combinations. Some of these sold as high as $7.50. Marked, special, at..... 4.50

Men's worsted bathing suits in the newest shade of green, banded with cardinal. Real athletic cut. Were splendid values at $5.00. Specially reduced to..... 3.50


# AMERICANS OF GERMAN ORIGIN LOYAL—WILSON

Washington, D. C., Aug. 3.—President Wilson in a letter to Representative Dyer of Missouri today reiterated his confidence in the loyalty of the great body of American citizens of German blood.

Representative Dyer complained that federal officials had discharged, without hearing and simply on statements or affidavits, citizens of German blood in St. Louis whose loyalty had been questioned, and that government officials there in assuming the attitude of determining what is patriotism had insulted some of the best people in the city simply because of their German forefathers.

Otto Sassmann of St. Louis, for sixteen years a railway mail clerk, with a clean record, a Spanish-American war veteran, who had subscribed for Liberty loan bonds, contributed to the American Red Cross funds, and had flown the Stars and Stripes over his house ever since the war began with Germany, was discharged, Mr. Dyer said, for disloyalty without notice and has yet to learn what his disloyalty consists of.

"Your letters have struck a responsive chord in my mind," the president wrote. "I have been made aware from various sources of the unfortunate position in which a very large number of our loyal fellow citizens are placed because of their German origin or affiliations.

"I am sure that they need no further assurance from me of my confidence in the entire integrity and loyalty of the great body of our citizens of German blood.

"You know that not once, but many times in my public addresses, I have expressed this confidence. I do not like to make another occasion to express it simply because it would seem to indicate on my part a doubt as to whether the country had believed my previous assurances to be sincere.

"May I not very respectfully suggest that it would be easy to make use of the passages I have referred to from my former addresses to do something—I hope not a little—to offset the evil influences that are at work?"

# RUSSIA REFUSES TO ACKNOWLEDGE A FREE FINLAND

## Dissolves Landtag; Will Submit Own Law on Relations.

PETROGRAD, Aug. 2.—[Delayed.]—The Russian provisional government has refused to acknowledge Finland's independence law and has instead issued a manifesto dissolving the landtag and appointing a general election for Oct. 1, declaring that the government, when the landtag meets, will submit its own law regulating Russo-Finnish relations.

The manifesto, which is signed by all ten ministers, expounds the provisional government's contention that Finland enjoys independence only within the limits defined by her constitution, the essential factor of which is the position of the emperor and grand duke, which has now passed to the provisional government.

**Law Is Called Void.**

The independence law, the manifesto says, not being submitted for the sanction of the provisional government as the authority invested with the former grand duke's right of sanction, is unconstitutional, and further declares that the government cannot "recognize the Finnish landtag's right arbitrarily to seize the freedom of will of the coming constituent assembly."

The fate of Finland can be decided only in agreement with the Russian people, the manifesto declares.

**Friction in Landtag.**

The landtag is expected to decide its course of action before tomorrow. The Socialist majority threatens to defy the manifesto and continue in session, while the non-Socialists expect to obey it.

It is stated that the members of the high court have telegraphed to Helsingfors declaring that they would refuse to administer any future landtag enactments passed under an unconstitutional independence law.

# *NEW MEETING TO FORCE REFORM IN SPAIN CALLED*

PARIS, Aug. 3.—"A report is current that the chamber of parliamentarians intends holding another meeting Aug. 12 at Valladolid," says a dispatch to the Temps from Madrid. "The committee of the parliamentary assembly at Barcelona has drawn up a report on constitutional reform and municipal autonomy for discussion at the Valladolid meeting. The president of the general council at Bilbao has sent a notice to the communes of Biscay province calling for a meeting Aug. 9 to discuss administrative autonomy."


Colorado Rock Island

**Chicagoans—You Owe It to Yourselves to Take a Vacation**

—and to your country too!

Health conservation is as important to this nation now as increased food production.

"Do your bit" by guarding your health—your energy—your vitality.

Only by doing this can you do your best for your country, whether it is in the trenches, in the office or at the workbench.

Take a vacation!

Take a vacation that will give you most diversion and best nerve rest.

Go to Colorado—the roof garden of America,

—noted the world over for the strength-giving qualities of its clean pure air and sunshine,

—and for offering more variety of sport and recreation than any other vacation land in America,

—and you can go at less expense than you imagine via the Rock Island Lines—on the famous

**Rocky Mountain Limited**

—Daily to Denver, Colorado Springs and Pueblo—

Only one night out from Chicago—on restful rails,

—in a train that provides service that is safe and satisfying.

Be sure to go "Chicago to Colorado" via the Rock Island Lines

—the trip of countless wonders.

The only direct line from the East to both Denver and Colorado Springs. Other convenient modern all-steel trains from Chicago, St. Louis and Memphis.

Let us tell you all about it—especially how inexpensive the trip may be made.

FILL OUT —— TEAR OUT —— MAIL TODAY

Rock Island Travel Bureau, Adams and Dearborn Sts., Chicago
L. H. McCormick, G. A. P. D. Phones: Central 4446; Wabash 3319

Please send me illustrated literature on Colorado.

Name _____

Address _____

**Rock Island Lines**

*Safety and Service First*

# REFUSES NOWLEDGE E FINLAND

## Landtag; Will Own Law on lations.

Aug. 2.—[Delayed.]—visional government has nowledge Finland's in- and has instead issued solving the landtag and eneral election for Oct. t the government, when ets, will submit its own Russo-Finnish relations. , which is signed by all xpounds the provisional ontention that Finland ence only within the lim- er constitution, the es- f which is the position and grand duke, which to the provisional gov-

**s Called Void.**

nce law, the manifesto submitted for the sanc- visional government as nvested with the for- 's right of sanction, is and further declares ment cannot "recognize dtag's right arbitrarily reedom of will of the ent assembly." Finland can be decided ent with the Russian ifesto declares.

**n in Landtag.**

expected to decide its before tomorrow. The y threatens to defy the ontinue in session, while ts expect to obey it. at the members of the e telegraphed to Hel- g that they would re- ter any future landtag ed under an unconsti- dence law.

## ETING TO E REFORM IN CALLED

—"A report is current er of parliamentarians nother meeting Aug. 12 says a dispatch to the drid. "The committee tary assembly at Bar- n up a report on con- m and municipal au- ission at the Valladolid resident of the general o has sent a notice to Biscay province calling ug. 9 to discuss admin- my."

do Rock Island

s to

! as import- increased

ding your r vitality. n you do , whether e office or

l give you erve rest. of garden

for the f its clean

variety of any other

s expense ock Island

nited

—on restful t is safe and ado" via the

to both Den- nient moders and Memphis. cially how in-

TODAY

h 2210 e on Colorado.

es

# RUSSIAN CRISIS PAST, SLAV ENVOY SAYS AT BANQUET

## Warm Welcome Given by Chicago to Mission from Petrograd.

A new world power—Democracy—was pledged last night at Chicago's official banquet for the Russian commission.

Men and women prominent in the business and social life of the city attended the affair, which was held in the gold room of the Congress hotel, and marked the end of a day of sight-seeing and speech-making. Boris A. Bakhmeteff, Russian ambassador to the United States and head of the commission, made the principal speech of the evening.

Judge E. O. Brown was toastmaster, and Frank I. Bennett, representing the mayor, welcomed the commissioners.

"There are no keys to this city," he said. "It is open to everybody in the name of freedom. Chicago is almost the center of population of the nation. Men of every nationality are here under the banner of liberty. On behalf of the city council and the mayor I welcome you."

**Work of German Spies.**

How German agents tried to destroy the Russian army morale and incite anarchy among the people was told by Mr. Bakhmeteff.

"This struggle has brought together the two greatest democracies of the world—Russia and America," he said. "We are fighting for a common cause—to make the world safe for democracy. And the fight is not over. It is only reaching its climax.

"Enormous still are the difficulties and grave problems to be confronted. In the contest so much depends upon Russia that it is but natural the attention of the world should be directed toward my country.

"The sweeping advance of Kornileff's army with its thousands of prisoners showed progress and inspired faith. But fate showed the constructive processes had not yet been sufficient for the consolidation of the nation.

**Crisis Is Past.**

"Treason was organized on the front and German battalions flowed through a gate there that had been hospitably prepared by German agents who had been active in the Russian army. The country was on the verge of disaster. The army was in ominous peril. I am happy to say the plot failed. The worst is over. I do not say that all danger is over, but the crisis is past.

"For the future of Russia two elements are essential—first, a strong democratic government, reposing its power in the consent of the governed; strong support of the nation, energetic and decisive in its activity. Second, a strong army, cemented in self-conscious resolution to fight to the end for liberty and disciplined for active operation."

Not munitions, not ships, not soldiers, nor even money was asked of America by Prof. George Lomonossoff, transportation member of the commission.

**Wants Locomotives.**

"Give us locomotives," he said. "We can successfully settle our internal disorders ourselves, but locomotives we can now acquire only from you, and they are just as necessary for the success of our mutual aims as are cannon and guns."

America's kinship with Russia was expressed by Attorney Edgar A. Bancroft. Some of his pungent phrasings on Prussianism were:

"The German army fights under a black banner. The will of the kaiser is the will of God. The history of the human race from the Hun down to the Apache holds nothing in barbarity to equal the actions of the German army in Belgium. The law of the German general staff is the law of the jungle. They believe in not the survival of the fittest but of the fiercest."

**Walter L. Fisher Speaks.**

America and Russia are fighting that democracy may be established, said Walter L. Fisher, and closed with the warning:

"Fellow Americans, to stop this war before that result can be assured would be folly; to continue the war one moment after that result can be assured would be a crime."

Among those at the speakers' table were Miss Jane Addams, Mrs. Cyrus McCormick, Mrs. Emmons Blaine, Judge Harry Fisher, British Consul Horace Nugent, Belgian Consul Mitchell, and Japanese Consul Saburo Kurusu.

**Cheered at Every Turn.**

Cheers greeted the commissioners at every turn after their arrival at the Union station in the morning. Thousands of citizens of Slav origin turned out to pay homage to the city's guests. The Stars and Stripes, the tricolor of France, and the Union Jack fluttered from many windows.

Headed by Boris A. Bakhmeteff, ambassador to the United States, the commission went at once from the Union station to the Congress hotel, where a reception by citizens was held. From here the party was taken to the Great Lakes naval training station, where it was the guest of Capt. W. A. Moffett and took part in a review.

**Police Hold Crowd Back.**

At Clybourn junction of the Northwestern railroad, where the party left the train to enter automobiles for Humboldt park, it required all of the special detail of fifty policemen to hold the crowd in check.

The mission is made up of representatives of various governmental departments, who are here to study conditions with a view to improving those of Russia. Prof. George Lomonosoff is the expert on railways and communication; Prof. Nicolai Borodin of agriculture; Col. Oranovsky of artillery; Vladmir Novitsky of finance, and Eugene Omelchenko of trade.

The procession to Humboldt park was led by a detail of motorcycle policemen. When the party arrived at the statue of Kosciusko a great throng, including uniformed members of the city's Polish organizations, were waiting. Uniformed boys of Kosciusko troop, Polish-Falcon Alliance of America, formed a circle around the statue and held the crowd in check.

**M. Bakhmeteff's Speech.**

After placing an immense wreath tied with the Russian colors at the foot of the stone figure M. Bakhmeteff was introduced by Judge George A. Brown and said:

"Members of the Polish committee, and you men and women of Poland: I have come here, to this monument of your national hero, to bring to you the brotherly greeting from free Russia. I have come to tell you that the Russian revolution is bringing Poland new life, and a future of independent, free existence.

"The old régime of oppression, of national hatred, and injustice is broken. New relationships between nations are created, old injustices corrected, and scorned rights reëstablished."

**May Grant Independence.**

"Brethren Poles: The Russian people recognize the full right of the brotherly Polish nation to determine its own fate with its own will. The provisional government considers the creation of an independent Polish state, formed of all lands inhabited in great part by Polish people, a sure pledge of a durable peace in future renewed Europe.

Today the visitors will review the parade and later attend a massmeeting in their honor at the Stockyards pavilion.

Following this meeting the commission will be taken in tow by a committee representing the Jewish residents of the city and headed by Dr. Louis Miller and Isaac Shapiro. The Douglas park refectory has been handsomely decorated in honor of the emissaries. Judge Harry M. Fisher and others are scheduled to address the visitors there, after which they will return to the Congress hotel, where a banquet has been arranged by the same committee.

# RUSSIA COMES TO CHICAGO

**American and Slav Officers Salute Colors at Great Lakes Naval Training Station. Ambassador Addressing Great Throng in Humboldt Park.**

*Saluting regimental flags at the Great Lakes Naval Training station: (1) Capt. W. A. Moffett, (2) Prof. Lomonossoff, (3) Col. Oranovsky, (4) Lieutenant Commander Charles Fisher. The figure below, with hand upraised, is Boris Bakhmeteff, the new ambassador, speaking at a great open air massmeeting in Humboldt park.*

## AUGUST 4, 1917

**Gov. Lowden States Inner Meaning of National Army Day.**

*Gov. Lowden yesterday issued the following interpretation of the meaning of today's parade:*

BY GOV. FRANK O. LOWDEN.

WHAT a majestic sight! Not moved by love of adventure, not prompted by a desire for martial renown, not tempted by a generous bounty, simply obeying their country's call because their country needs them—theirs is the finest patriotism.

Surely the army now forming is in very truth an army of democracy. It is an army "of the people," selected "by the people," and if there ever was an army formed whose blows were to be struck "for the people," it is this army.

Military autocracy has charged that a people governing itself could not have the will to defend itself against a military power. The new army, now hurrying to the colors from every nook and corner of the republic, is America's answer to this charge. We have never had an army that could so truly be called the Army of the Republic as that which now is coming into being.

## KEEP UP NERVE, GERMANS TOLD BY MICHAELIS

COPENHAGEN, Aug. 3.—According to a published account of conversations in Dresden, Chancellor Michaelis said that while he was ready to accept any opportunity given him to secure an honorable peace, the requirement of the hour for Germany was to avoid any manifestations of nervousness and prove to their opponents that Germany's might was unweakened.

Chancellor Michaelis intimated that the prospects for a speedy peace were not bright but that unexpected developments might at any moment bring the question to a head and produce tangible results. He appealed for unity and declared that the entire German press must back the government in all vital questions.

**Michaels Sees Emperor Charles.**

LONDON, Aug. 3.—Emperor Charles of Austria received in audience Dr. Michaelis, the German imperial chancellor, on Thursday, says a dispatch from Amsterdam to the Central News agency.

## Park Policeman Proud of Chance to Join Army

HAROLD W. O'BRIEN (HASEL-SYKES PHOTO

Harold O'Brien is going to exchange his Lincoln park policeman's uniform for a military outfit.

He is the first of the north park officers to take the examination and be accepted. He made no claims for exemption. He said he was ready to go and was glad of the opportunity.

He was accepted yesterday by the exemption board in the Twenty-first district. He resides at 1017 North Franklin street.

## Here's Motorists' Chance to Give Soldiers Outing

Automobile owners can "do their bit" tonight by driving their cars to the Y. M. C. A. at 19 South La Salle street at 7:30 o'clock, where visiting soldiers and sailors will be waiting to see Chicago. The trips are under the auspices of the War Recreation service and are to be a weekly feature of entertainment for out of town men in training at nearby camps.

## Add 30 Per Cent to Quotas at Second Officers' Camps

Washington, D. C., Aug. 3.—An increase of 30 per cent in the number of candidates to be admitted to the second officers' reserve training camps opening on Aug. 27 has been ordered by the war department. Sixteen thousand were to have been admitted. The number has been raised to 20,800.

## Add to Second Camp Only if Men Are Promising

Maj. Horace Stebbins, in charge of enrollment for the second training camp, announced yesterday that the authorized number of candidates to be admitted to the second officers' reserve training camps opening on Aug. 27 has been ordered by the war department. Sixteen thousand were to have been admitted. The number has been raised to 20,800.

Maj. Horace Stebbins, in charge of enrollment for the second training camp, announced yesterday that the authorized allotment of candidates to be admitted to the second officers' reserve training camps opening on Aug. 27 has been increased by 30 per cent, making the total 20,800. Sixteen thousand were originally to be admitted. The increase in quotas will be drawn only if the quality of the applicants warrants it. The names of the successful applicants will be announced on or about Aug. 20.

## HOUSE ACCEPTS FOOD CONTROL, NONE OPPOSING

### Kahn, German Born, Makes Appeal for Patriotism.

Washington, D. C., Aug. 3.—Conference reports on both the administration food control and food survey bills were adopted virtually without opposition today by the house.

The reports will be taken up in the senate tomorrow, but probably not adopted before Tuesday. Opposition by Senator Gore, Democrat, chairman of the agriculture committee, who may file a minority report, now appears to be the only dangerous stumbling block for them.

Not a vote was recorded in the house against the long disputed conference report on the control bill. Representative Powers of Kentucky, after an unsuccessful effort to recommit it, voted in the negative and then changed his vote. The only other show of opposition came from Representative McLemore of Texas, who voted "present." On the survey measure the vote was viva voce, with only a few scattered "noes."

**Kahn Plea of Patriotism.**

A patriotic appeal by Representative Kahn of California, a Republican, born in Germany, was the feature of the debate. Amid applause from both sides he urged united support of President Wilson. He emphatically indorsed the conferees' action in eliminating the senate war expenditures committee amendment, opposed by the president, but favored by some Republican house leaders.

"I want to congratulate the house conferees particularly for knocking from this bill the provisions for a 'snooping' committee," Mr. Kahn said. "The duty of congress at present is to present a solid front in standing behind the president. He is the commander in chief of the army and the navy. He will have to give an account of his stewardship later. Let us not hamper him now."

Mr. Kahn predicted great success for the food administration.

**No Liquor Dispute.**

Contrary to expectations, neither the changes in the prohibition section nor the elimination of the war expenditures committee provision, caused much discussion. Representative Barkley of Kentucky, one of the dry leaders, declared his satisfaction with the revised prohibition section, which would prohibit manufacture of distilled liquors and give the president power to commandeer liquor and to prohibit the making of beer and wines.

"If the war is to last two or three years," Mr. Barkley said, "the time will come when we shall have to put aside every luxury which will contribute to a shortage of the food supply. I am glad that the president is given the power to take such action in relation to wine and beer."

## Used Last Cent to Get to Exemption Board—Broke

George Zwanziger, who registered on June 5 in District 26, came all the way from Panama, Ill., yesterday to be examined by the exemption board and now he is stranded in Chicago. He has a job at Panama, but it took all the money he had, $7.60, to pay his fare to Chicago. Now he is trying to find a job here so he can earn enough money to go back to his Panama job.

## Maj. Morrow Succeeded as Aviation Chief Here

Maj. Joseph C. Morrow, formerly in charge of the weather section of the signal corps in the central department, left yesterday for Washington, D. C. Maj. Ira A. Rader has been assigned as his successor.

## IMITATING BILL

**Political Henchmen of Our "Pro-American" City Hall Patriot Co-operate to Clog the Draft Machinery.**

HOW blood-kin and political-kin co-operated in tossing rocks in the draft machinery was revealed yesterday in a letter to THE TRIBUNE from a stirred-up patriot. It was pointed out that Dr. Raoul R. Haas, who suddenly sent in his "resignation" as a member of the exemption board, is a nephew of Dr. Frank A. Stahl, who, likewise insisted upon his release.

Dr. Haas, it was pointed out, is also a brother of Judge John F. Haas, of the Municipal court. The Haas brothers, the informant added, have been close political allies of Chris Mamer, known as a "professional office holder" for a quarter of a century or more.

Morris Eller, city sealer, who also refused to act as a member of the draft committee and stirred up quite a smudge, is a political henchman of the same political clique. All of them have been adherents of Mayor Thompson.

Dr. Raoul R. Haas has an office at 600 Blue Island avenue. Judge Haas lives at 616 Blue Island avenue. Dr. Frank A. Stahl has an office downtown and lives at 1320 South Halsted.

## USE TELEGRAPH TO COMMISSION R. O. T. C. MEN

BY PARKE BROWN.

Fort Sheridan, Ill., Aug. 3.—[Special.]—The thousands of officers to be commissioned for the new national army from the reserve officers' training camps are to be appointed by telegraph.

Formal notice to this effect was received here today from Adj. Gen. McCain. Until today it had been expected that the candidates would have to wait until Aug. 11 or 12 to learn their fates. But the notice that the usual practice of mailing diplomas would not be followed created a general belief that the list will be received here before the end of the next week.

**How It Will Be Done.**

The adjutant general describes what each officer will receive in lieu of his diploma.

"Each appointee who accepts his appointment," he says, "will be furnished an official extract copy of the telegraphic notice of his appointment. This can be accomplished by mimeographing the telegram with a blank space substituted for the list of names, in which space can be inserted the name of the individual candidate thus: 'To be captain, infantry service, officers' reserve corps, John A. Smith.'"

**Three Farewell Receptions.**

Three farewell receptions, at which prominent civilians will speak, have been arranged by the Y. M. C. A. for next Monday, Tuesday, and Wednesday evenings. One-third of the students will attend each evening. On Monday night W. T. Hynes will preside and Samuel Insull will speak. Tuesday evening John E. Wilder will speak. Wednesday evening Fred Scott will preside and E. A. Bancroft will deliver the address.

## Duchess of Connaught Leaves $628,055 to Kin

LONDON, Aug. 3.—The will of the Duchess of Connaught, who died in March last, disposes of property of the sworn value of $628,055. The duchess bequeathed $125,000 to the former Princess Margaret of Connaught, now crown princess of Sweden, and $250,000 to Princess Victoria Patricia. The remainder of the property goes to the son of the duchess, Prince Arthur of Connaught.

## RED CROSS LOCAL BENEFITS BARRED AFTER AUG. 15

### Branches Then May Get Supplies from Chicago.

No more Red Cross "benefits" is the announcement of Marquis Eaton, chairman of the Chicago chapter of the American Red Cross. On and after Aug. 15 Mr. Eaton states, the branches and auxiliaries which have had to rely upon "benefits" for supplies, may requisition them from the Chicago chapter.

"Many protests have been made by contributors to the war fund," said Mr. Eaton yesterday, "because the direct appeal of the Chicago Finance committee has been supplanted by numerous projects which have been promoted as Red Cross 'benefits,' involving the sale of tickets, the issue of advertising programs, the charging of admission fees and other forms of indirect solicitation.

**Patriotism Recognized.**

"The executive committee recognizes the patriotic spirit which has prompted the persons conducting the benefits, and realizes that the previous policy with regard to supplies has seemed to make it necessary, but that will now be changed.

"Those auxiliaries and branches which already have deposited funds for the purchase of supplies may requisition such funds under the plan now in existence until they are exhausted. Unsolicited contributions made to auxiliaries, branches, or committees designated for certain definite purposes will be devoted to those purposes by the Chicago chapter. However, undesignated contributions are preferred."

**Others Not Authorized.**

No individual, or group of individuals, except the Chicago chapter finance committee, will be authorized to collect funds for the Red Cross in Cook, Du Page, and Lake counties. This committee will as the need arises call upon branches and auxiliaries to coöperate in a comprehensive campaign by direct appeal.

## Aero Club of America Aids Flyers in France

New York, Aug. 3.—Announcement was made tonight by the Aero Club of America that Evert Jansen Wendell, a member of the board of governors, and Augustus Post of the club will soon establish in Paris the "foreign service committee of the Aero Club of America." The organization will render such aid to American aviators as possible, look after the welfare of our flyers in Europe, and disburse funds which will be put at their disposal by the club.

## Hospital Garments Sent by Mrs. Wilson to Queen

Washington, D. C., Aug. 3.—A package of hospital garments, the handiwork of Mrs. Woodrow Wilson and Miss Helen Woodrow Bones, is being carried to the queen of Roumania for hospital use in her country by the Red Cross mission to Roumania. Other hospital articles made by Mrs. Wilson and Miss Bones were distributed some time ago to Red Cross organizations of England, France, Italy, and Canada.

## Horse Shot from Under Prince George of Serbia

LONDON, Aug. 3.—Prince George, former crown prince of Serbia, had a narrow escape today while inspecting the troops on the Macedonian front, according to a telegram received in London. The horse on which he was riding was shot and killed.

## PUT A SMOKE RING FOR SAMMIE AROUND AUG. 18

### It's the Date of the Red Cross Field Day.

Tobacco day, Aug. 18.

The Red Cross has put its O. K. on THE TRIBUNE'S campaign for "Smokes for Sammie" by setting aside Aug. 18 as a day to raise a great fund to buy tobacco for the boys in the trenches. The entire proceeds of the benefit, which will be held at Weeghman park, will go for the "weed of solace" for American soldiers in France.

It is confidently expected that 15,000 persons will gather at the Cubs' rendezvous that afternoon, and there is hope that a fund of $20,000 will be raised.

**Some of Patrons.**

Among the patrons and patronesses are J. Ogden Armour, Samuel Insull, George M. Reynolds, Mrs. Edward F. Swift, Mrs. Arthur Meeker, Mrs. T. B. Blackstone, Mrs. Archibald B. Freer, Mrs. Watson F. Blair, Mrs. John Borden, Mrs. Arthur Aldis, Mrs. Edward F. Carry, Mrs. Frederic W. Upham, Stanley Field, and A. A. Sprague II.

The attraction will be a field day of sports, and perhaps the outstanding feature will be a game of lacrosse between the St. Catherines of Ontario, Canadian champions, and the Calumets of Chicago.

For the day the world's champion lacrosse player, W. Fitzgerald, the Canadian professional, will be loaned to the Calumets to bolster up that team. Before and after the game and between the quarters Lieut. John Philip Sousa will lead his Great Lakes Naval Training Station band.

**Athletic Features.**

There will be also dancing and piping by men and girls of the Clan McDuff in costume, a tug of war between soldiers from Fort Sheridan and sailors from the Great Lakes station, a "bayonet duel" followed by Red Cross ambulance demonstration, and wrestling bouts refereed by Frank Gotch.

Among the wrestlers and boxers who have volunteered to assist with the program are Earl Craddock, who claims the title Gotch laid down, "Strangler" Lewis, Packey McFarland, Ever Hammer, Lee McMahon, K. O. Brown, Bryan Downey, Joe Burman, Mike Eulo, Spike Kelly and Phil Harrison.

Various other features are planned and will be added later when the participants announce their willingness to assist.

**Gifts for Fund.**

Cash contributions for THE TRIBUNE'S tobacco fund for the boys in France, coming in during the day, are:

| | | | |
|---|---|---|---|
| M.R.D. Owings | $10.00 | B. E. | 1.00 |
| Mrs. A.T. Martin | 5.00 | A. Robertson | 1.00 |
| Orman Lewis | 5.00 | M. C. Z. | 1.00 |
| R. Tully | 2.00 | G. R. Earnest | 1.00 |
| W. J. B. | 1.50 | | |
| R.L., Evanston | 1.25 | Total | $29.75 |
| D. W. T. | 1.00 | | |

Many others sent in the actual smokes. Among the gifts received are those of E. N. Ackerman, W. F. Doran, Mrs. Murphy, H. Millard, F. J. Morgenthal, Prairie Cigar company, "From X," L. H. Huskell, "A Lady," and C. W. K.

## REFUSE TO VOTE INDICTMENTS ON SUNDAY SALOONS

State's Attorney Hoyne was gratified by a report returned by the July grand jury yesterday upholding his stand on the saloon question. The jurors declined to vote indictments for violations of the Sunday closing law by the Forest Park Amusement company and William Radke. Their report argued that the only way to make saloonkeepers obey the law is to revoke the licenses of those who do not.

Mr. Hoyne has announced that in case of neglect of duty in permitting saloons to run Sundays he is willing to prosecute all guilty officials, all the way from mayor of Chicago to trustees of a village board.

Morris Straus, Fred Gill, and C. H. Maiwiosm, waiters in the Forest Park Amusement park, and Adam Gablin, bartender in the saloon of William Radke, 810 Desplaines avenue, Forest Park, were dismissed when their cases were called before Police Magistrate H. D. Schumacher, Forest Park.

The men were arrested last Sunday. The state's attorney asks that the licenses of the violators be revoked.

Fred Mau, president of the village of Niles, has issued a letter to all saloon operators in Niles demanding strict enforcement of the Sunday law on pain of losing their licenses.

Sheriff Traeger announced after a conference with Assistant State's Attorney Case that forty deputies would assist the state's attorney on Sunday.

## SAYS DRINKER CAN 'COME BACK' IF HE QUITS IT

### Speaker at the City Club Booze Knockfest Wallops Old Demon Rum.

King Alcohol, staggering and reeling from one blow after another, took severe punishment yesterday. Three physicians at the City club tackled the national prohibition question and the House of Barleycorn was handed all the honors given to Mr. M. Romanoff by the council of soldiers and workmen.

Dr. Hugh McQuigan of the Northwestern university medical school spoke on "The Physiological Effects of Alcohol"; Dr. Hugh Patrick on "Alcohol and Efficiency," and Dr. A. J. Carlson, who presided, on "Alcohol and Public Hygiene."

**Can Come Back.**

"Can a man come back after twenty years of drinking?" asked one person in the audience. "I know a man who showed remarkable ability twenty years ago, but he seems to be down and out now. He can't think any more. Can that man give up whisky and get his brain back?"

"He can," replied Dr. Patrick. "Such things may come to pass if the man has it in him to give up alcohol."

Dr. Patrick said that the man who can stand up under any number of cocktails, who can mix his drinks from beer to absinthe and still act like a gentleman, is in a worse way than the fellow who is under the table at the third drink. The man who can outdrink the annual output of two distilleries gets more of the poison in his system, according to Dr. Patrick, and eventually acquires one of the serious diseases caused by drinking.

**What It Does.**

Dr. Carlson divided his straf against alcohol into five parts, as follows:

It produces diseases of the liver, heart and blood vessels, nervous system, and reproductive tissue.

It is a habit causing drug, often giving drinkers the habit of drinking nostrums containing alcohol.

It weakens resistance to diseases such as pneumonia, gonorrhoea, sun and heat stroke, and exposure to cold.

It facilitates vice.

It is a food waste.

**FIGHT LIQUOR WITH MILLION.**

New York, Aug. 3.—Inauguration of a million dollar advertising campaign against the liquor traffic in the wet states was announced by the federal council of the Churches of Christ in America. It will be known as the "strengthen America" campaign and the purpose is to prove in the advertising columns of newspapers that "booze must go."

Charles Stelzle, campaign manager, said that because of the recent action of the senate regarding national prohibition it had been decided to make known the plans of the council earlier than had been intended. Local leaders will be appointed in 3,500 towns and cities.

## Going to Russia? Better Investigate Situation

Washington, D. C., Aug. 3.—Detention at Christiania, Norway, of about 600 passengers on their way to Russia has caused the American legation at Christiania to make the suggestion through the state department that it is advisable for passengers to Russia to ascertain the exact situation before leaving the United States.

Those passengers arrived on the steamer Oscar II. on July 29. At that time the Russian border was closed and the authorities refused to allow the passengers for Russia to disembark.

A number of Americans were permitted to land.

## German Officer Scoffs at Power of America

Washington, D. C., Aug. 3.—That America is about to send to France "a crowd of untrained louts" is the sneering comment of a German naval officer reported to the state department today.

"The United States will send over a crowd of untrained louts in wooden vessels that we can sink with hand grenades," the report quotes the officer as saying.

A+B

ROGERS PEET CLOTHES EXCLUSIVELY
EXCLUSIVE AGENTS FOR ROGERS PEET

Extra good values throughout the season.

Specially interesting values now.

Generous revisions in men's suits all down the line.

Who knows when you'll stumble on values as good as these again!

You have till six to-day to land what you need for the week-end.

ANDERSON & BROTHERS
Washington & Wabash
(Northeast corner)

# CAPITALS DETAIL WAR ACTIONS ON VARIOUS FRONTS

## German Counter Attacks Against the British Repulsed.

### FRENCH FRONT

BRITISH.

LONDON, Aug. 3.—In the course of the day our troops again established themselves in Saint Julien. North of the Ypres-Roulers railway bodies of German infantry massing for a further counter attack were broken up by the fire of our artillery and the enemy was unable to develop his attack. We gained ground during the night south of Hollebeke.

East of Monchy-le-Preux the enemy has been driven from nearly the whole of the ground gained by him in last night's attack. Hostile raiding parties were repulsed during the night northeast of Gouzeacourt and southwest of Fontaine-les-Croisilles. Parties of our troops successfully raided the enemy trenches south of Lombaertzyde.

The number of German prisoners captured by the allies in the operations on Tuesday was 6,122, including 132 officers.

DAY STATEMENT.

The weather continues wet and stormy. Early last night the enemy renewed his attempt to drive us from our positions on Infantry hill, east of Monchy-le-Preux. After a heavy preliminary bombardment his troops, attacking on a front of about a half mile, succeeded in obtaining temporary possession of a portion of our front line trenches at two points. Our counter attacks, in which we secured a few prisoners, have already regained part of the lost ground.

During the night the enemy also endeavored to raid our trenches southeast of Queant and attacked one of our newly established posts northwest of Warneton. He was repulsed in both cases.

FRENCH.

PARIS, Aug. 3.—In Belgium the situation is unchanged. The day was quiet on the larger part of the front to the north of the Aisne.

The Germans to the east of Cerny attempted to reach our line. Their attack was completely repulsed. On both banks of the Meuse intermittent artillery activity is reported.

DAY STATEMENT.

Bad weather persists along the entire front in Belgium.

East and south of Cerny after a bombardment of extreme violence German forces delivered on a front of about 1,500 yards violent attacks, but they all were repulsed by our fire. In the course of the fighting we inflicted heavy losses on the enemy.

Artillery fighting on both banks of the River Meuse (in the Verdun sector) was particularly spirited in the region of Avocourt wood and Hill 304.

BELGIAN.

PARIS, Aug. 3.—Quiet prevails on the whole of the Belgian front because of the persistent bad weather.

GERMAN.

BERLIN, Aug. 3.—Front of Crown Prince Rupprecht—On the battle front in Flanders yesterday, during the rainy weather, the artillery battle only was especially lively on the coast and to the northeast of Ypres.

English advances on the Nieuport-Westende road and to the west of Bixschoote failed. Strong attacks at Langemarck also failed.

The town of Roulers, to which a great part of the Belgian population had fled from the battle zone before the fire of their liberators, was bombarded by the enemy with his heaviest guns.

Engagements to the north of the La Bassee canal, and at Monchy-le-Preux and Havrincourt took a course favorable to us.

Front of the German crown prince—To the west of Allemant on the Laon-Soissons road French companies temporarily penetrated one of our trenches, but they were driven out again immediately. At Cerny our troops completed the success of the battle of July 31. By a surprise attack they obtained possession of the French position at the southern exit of the tunnel and maintained it against several counter attacks, bringing back numerous prisoners.

On the left bank of the Meuse French attacks, after a strong artillery preparation, on both sides of the Malancourtesnes road, in the morning and evening, were repulsed.

### RUSSIAN FRONT

RUSSIAN.

PETROGRAD, Aug. 3.—In the region of the confluence of the River Zbrocz with the River Dniester the enemy attacked our positions. After a stubborn battle our troops retired across the Zbrocz at some places. The enemy occupied Latkovec, Trubozin, and Volkovce.

Between the Dniester and the Pruth our troops are retiring eastward.

In the Carpathians the enemy, having penetrated our positions, occupied Falkel. To the north of Kimpolung our troops are waging a battle on the River Moldovitza.

AVIATION.

In the region of Chotin our airman Second Capt. of Cavalry Kozakoff brought down his fifteenth enemy airplane. The Austrian occupants were made prisoner.

GERMAN.

BERLIN, Aug. 3.—Army group of Gen. von Boehm-Ermolli—To the east of Husiatyn there were local engagements. In spite of stubborn resistance by the Russians, several villages on the lower course of the Zbrocz were captured by storm.

Bavarian lanstrum especially distinguished itself during the capture of Kudrynce.

Between the Dniester and the Pruth the enemy still made a stand in the morning. In the first hours of the afternoon he began to give way and retreat before the army group of infantry. Villages to the north of Czernowitz are enveloped in flames, indicating the rout of the Russians.

Early this morning Austro-Hungarian troops under Col. Gen. Krit, commanding from the north, penetrated into Czernowitz to the south of the Pruth, while the Royal and Imperial troops under the personal command of His Imperial Highness and Commander of the Army Front, Archduke Joseph, entered the city from the west. The capital of Bukowina has been liberated from the enemy.

Further south other forces operating on the front of Archduke Joseph yesterday penetrated the Russian position near Slobdomia and Davideny. Czudyn, in the valley of the Sereth, and Sadeu and Falkel in the Suchawa valley were captured.

### ITALIAN FRONT

ITALIAN.

ROME, Aug. 3.—The restlessness of the enemy, also evident yesterday, was met by our reconnoitering parties and prompt and effective fire.

AVIATION.

Above Tolmein one of our airmen brought down an enemy machine in flames and forced another to land within its own lines, where it was afterwards destroyed by our artillery.

Last night our large flights effectively bombed the arsenal and military works at Pola. All the machines returned safely to their bases.

Enemy machines carried out a bombing raid on some inhabited localities on the lower Isonzo, causing few casualties and doing slight damage.

### ROUMANIAN FRONT

RUSSIAN.

PETROGRAD, Aug. 3.—Under the pressure of the enemy we have evacuated Kimpolung. Our troops are engaged in battle on the river Bystritza. There were fusillades on the rest of the front.

GERMAN.

BERLIN, Aug. 3.—In Kimpolung the Austro-Hungarians are fighting their way forward in a house to house battle. Also, in the mountains on both banks of the Bystritza we have fought our way forward. On Casunului fresh attacks of the enemy were fruitless and caused heavy enemy losses.

### TURKISH FRONT

RUSSIAN.

PETROGRAD, Aug. 3.—In the Caucasus, northeast of Kigi, we beat off a Turkish attack. There was no change on the rest of the front.

### MACEDONIAN FRONT

FRENCH.

PARIS, Aug. 3.—Feeble artillery activity is reported on the whole of the front, with the exception of Cerna Bend, where we successfully proceeded with the destruction of the enemy's batteries.

AVIATION.

The allied aviators have bombed many encampments in the region of Demir-Hissar and Lake Gazick.

### SUPPLEMENTARY

GERMAN.

BERLIN, Aug. 3.—The pause in the fighting in Flanders continues.

The victorious advance of the allied Teutonic] troops has liberated Galicia almost completely and the greater part of Bukowina from the enemy.

## U. S. WOMAN WILL WED BROTHER OF EX-KING CARLOS

LONDON, Aug. 3.—The engagement has been announced at Naples of the Duke of Oporto to Mrs. Philip Van Valkenburg of New York, according to a dispatch to the Exchange Telegraph from Rome.

Mrs. Van Valkenburg has been married twice, her first husband having been William Hayes Chapman, who died in October, 1907, leaving her a large fortune. She divorced Mr. Van Valkenburg in 1914.

The Duke of Oporto is a brother of the late King Carlos of Portugal. He is 52 years old.

### WESTERN FRONT

*1—London reports recapture of Saint Julien, from which the British were driven early in the week.*

*2—London reports repulse of attack on newly won positions northwest of Warneton.*

*3—London admits loss of ground south of the Arras-Douai railroad, but says some of the positions have been retaken. Berlin says engagements in this section were favorable to the Germans.*

# REVAMPED WAR TAX BILL GOES TO SENATE MONDAY

## Increase of 327 Millions in Last Week Makes Total 2 Billions.

Washington, D. C., Aug. 3.—The war tax bill, under revision since May 24, was put into final form for report to the senate today by the finance committee. It provides for approximately $3,000,000,000 in taxes to meet war expenses, but makes no provision for further bond authorizations.

The bill was increased $133,000,000 over the total as it passed the house. About $327,000,000 was added during the last week because of the latest war estimates. The final redraft was sent to the printer tonight and will be presented to the senate as a bipartisan measure on Monday and probably called up for debate on Wednesday. Senators La Follette, Gore, and Thomas plan a separate report advocating higher tax levies.

Chairman Kitchin of the house committee, in a statement tonight charged that the revision of the war tax bill by the senate committee shifts the burden from the wealthy to the poorer classes and was framed to show favoritism to corporations and "big business."

### Where Money Comes From.

The new increase of $327,000,000 over the committee's original draft is distributed approximately among the following additional levies:

| | |
|---|---|
| On corporate incomes | $162,000,000 |
| Additional surtaxes on individual income of $15,000 and over | 27,500,000 |
| Distilled spirits | 96,000,000 |
| Beer | 15,500,000 |
| Wines | 17,000,000 |
| War excess profits | 5,000,000 |
| Bank checks | 2,000,000 |
| Flour or stock, taxes on sugar, coffee, tea, and cocoa | 6,000,000 |
| Total | $327,000,000 |

The additional levy on incomes of corporations applies also to partnerships, joint stock companies and associations, including life insurance companies. Their normal income tax is increased to 6 per cent, 4 per cent more than the present law and 2 per cent above the original house and committee program.

### Surtax on $15,000 Incomes.

The increased surtaxes fall entirely on individuals having incomes of $15,000 or above. They range from 1 per cent on $15,000 incomes to a maximum of 33 per cent on incomes in excess of $500,000.

An additional $1 per gallon tax is imposed on distilled spirits withdrawn from bond, except those used for industrial purposes, increasing the tax on distilled beverages to $3.20 per gallon, as compared with the present rate of $1.10. The committee's prohibitory tax on grain, molasses, and other ingredients of whisky, to stop further manufacture, also is retained.

Beer would be taxed $3 per barrel, double the present rate. Wines would bear virtually treble their present taxes. The house levy was only $6,000,000 on wines.

### Tax on All Bank Checks.

The $5,000,000 increase on war excess profits was added by minor changes in the schedule of such taxes providing for a total revenue of $528,000,000. The $2,000,000 additional from bank checks would make $10,000,000 in all from that source. The committee originally planned to tax only checks of $5 or more, but decided today to extend the 1 cent rate to all checks.

### Rich Favored, Kitchin Charges.

Chairman Kitchin of the house ways and means committee declared in a statement tonight that "intolerable inequalities" in favor of the more prosperous have been written into the war tax bill by the senate finance committee.

In rewriting the ways and means committee's measure, Mr. Kitchin said, the senators have taken an enormous load of taxation from the big business concerns and placed it upon the shoulders of the farmer, the small business man, and others having modest incomes; have stricken out by wholesale the house proposals for taxes on luxuries, substituting levies on necessities; have eliminated income tax schedules that would have taken needed millions from the incomes of the rich; and have added a grossly inequitable excess profits section which is impossible of administration.

### House to Fight Bill?

The statement of the house leader generally was accepted as a warning that should the finance committee amendments prevail in the senate, they will encounter a stubborn resistance once the measure gets to conference.

Among Mr. Kitchin's criticisms are that the finance committee struck out the Lenroot amendment increasing surtaxes on incomes of $40,000 to $1,000,000, thus relieving large incomes of taxation totaling $66,000,000 annually; repealed the munition manufacturers' tax, relieving munition makers of more than $25,000,000 a year; exempted all corporations from taxation for dividends received from other corporations, relieving the big corporations of more than $50,000,000 taxes a year; and eliminated the additional house tax on the transfer of estates, relieving big estates and inheritances of $6,000,000 the first year and $38,000,000 or more yearly thereafter.

### Put Taxes on Necessities.

The finance committee struck out entirely, Mr. Kitchin said, many millions of dollars of taxes which the house had imposed on the manufacture and sale of automobiles, tires, cigars, musical instruments, and numerous other luxuries, and shifted over $100,000,000 to the owners of automobiles and to necessities like sugar, coffee, tea, and cocoa.

The senate plan to tax war excess profits on the basis of the increase shown in any corporation's profits over the average for a pre-war period of three years—the years 1911, 1912, and 1913—is declared by Mr. Kitchin to be manifestly unjust. On that basis, he said, a corporation of $10,000,000 capital making $1,500,000 during the pre-war years and the same now would pay no excess profits tax, while a farmer worth $20,000, making $1,200 during pre-war years and now making $6,000, will pay over $1,800 taxes.

The excess profits tax is entirely unworkable, Mr. Kitchin charges, because it requires "in ninety-nine cases out of a hundred a physical valuation of all the assets of each taxable individual, partnership, or corporation." Such a stupendous task, it is declared, would take months to perform and would lead to endless confusion.

The senate provision exempting from income taxation all corporation dividends received from other corporations repeatedly has been sought, he says, by concerns like United States Steel, Bethlehem Steel, American Tobacco, and the Du Ponts. United States Steel alone, he calculated, will benefit by the committee's action in this respect to the extent of $10,800,000.

### Sees Railroads Favored.

Relief prayed for since 1913 by the railroads was granted by the senators, Mr. Kitchin declared, when they provided that the railroads need not pay direct to the government a tax on the income from their bonds, which in the bonds themselves they have contracted with the purchasers to pay.

A plea by the United Cigar Stores company for favoritism, denied by the ways and means committee, was granted by the senate committee, Mr. Kitchin charged, in adjusting exemptions under the tobacco tax.

## T. R. Not to Serve on Food Board; Says Not Fitted!

New York, Aug. 3.—Col. Theodore Roosevelt announced here tonight that he would not accept appointment as chairman of the state food commission, as proposed in the bill prepared by the legislative war committee. He declared he had no especial qualifications for the position and that the appointments should be made by the governor.

## AGED GENERALS TO FRANCE; SLAP AT GEN. PERSHING

Washington, D. C., Aug. 3.—[Special.]—Maj. Gen. Pershing, who has cabled the war department strongly recommending that no general officers of more than 45 years shall be sent to France to command American troops, has been turned down flatly by the board called to recommend officers for brigadier and major generalships. This board has tentatively agreed to recommend officers on the rule of seniority so that the average would be well over 55 years.

## ATHENS PUT IN STATE OF SIEGE

LONDON, Aug. 3.—A state of siege has been declared in the whole Greek department of Attica, including Athens and Piraeus, according to a dispatch from Athens to the Exchange Telegraph company.

The department of Boeotia, adjoining Attica on the north, also was placed under martial law.

A Reuter dispatch from Athens says the proclamation of a state of siege was due to threatened agitation on the part of the late régime. The dispatch adds that the proclamation is subject to parliamentary sanction within five days.

## One More! China Given Right to War on Kaiser

PEKING, Aug. 3.—A bill authorizing the declaration of war on Germany by China was passed today.


"The Five Tires"

'PLAIN' TREAD UNITED STATES TIRE COMPANY

# Why It Costs Less to Have These Tires on Your Car

Because of their supreme mileage-giving qualities.

For *United States Tires* are the standards of low mileage cost.

That is why their sales continue to forge ahead year by year, month by month.

That is why users of *United States Tires* last year are still users of *United States Tires* this year.

That is why sooner or later, you, too, will be a user of *United States Tires.*

There are five types of *United States Tires* to choose from—the *'Royal Cord,'* the *'Nobby,'* the *'Chain,'* the *'Usco,'* and the *'Plain:'*

—one for every need of price and use,

—the only complete line of tires offered by any one tire company,

—and, choosing from among this five, you are certain to secure the lowest possible cost per mile.

Ask the nearest United States Tire dealer which one of the five is suited to your needs of price and use.

And then follow his advice.

# United States Tires Are Good Tires

*A Tire for Every Need of Price and Use*
*'Royal Cord' 'Nobby' 'Chain' 'Usco' 'Plain'*

*United States TUBES and TIRE ACCESSORIES Have All the Sterling Worth and Wear that Make United States Tires Supreme*

Also tires for motor trucks, motor cycles, bicycles, and aeroplanes

Chicago Branch, UNITED STATES TIRE COMPANY, 1222 Michigan Ave.

# DRAFT BOARDS PASS HUNDREDS INTO NEW ARMY

## Thirty Per Cent of Men Examined Are Accepted.

On Page 12 Will Be Found Lists of Names Representing Approximately One-third of the Chicago Divisions, Showing Those Who Passed the Physical Examinations Yesterday and Who, in the Main, Will Not Ask for Exemption from Service.

Returns from twenty-one district boards last night show:

| | |
|---|---|
| Total number examined | 3,261 |
| Accepted and waiving exemption | 1,004 |
| Rejected for disability | 1,054 |
| Claiming exemption | 1,203 |

Exemption board operations had proceeded far enough last night to furnish a line on the approximate percentages that will prevail throughout the city.

Seventeen scattering districts, representing all sections of the city, indicate the following classifications:

**Accepted and waiving exemptions . . . . . 30 per cent**
**Rejected for disability . 30 per cent**
**Claiming exemptions. . . 40 per cent**

Just what percentage of those claiming exemptions will be certified on the rehearing before the appeal boards is conjuctural, but the experts figured that at the lowest figure probably between 3 and 4 per cent will have their claims denied.

This would bring the net percentage of those certified out of the total summoned up to 33 per cent, or approximately one-third of the total, with two-thirds turned back from all causes.

### May Call 3 for 1.

At this rate it will be necessary for the boards to examine three times the net quota, as a general proposition, instead of double the quota as prescribed by the provost marshal for the first summons, or in round numbers 75,000 instead of the 50,000 first numbers drawn out of a total registration of 314,000.

At the outside, it is not anticipated that 100,000 men will have to be examined to provide the first net quota of fighting menas was estimated at the beginning of the selections.

Extending the percentages to the entire registration the present indications are that should subsequent drafts be made for new units of the fighting forces, Chicago could furnish at least 100,000 fighting men out of the registration of June 5.

### Two Nearly Complete.

The Seventeenth district in the Seventh ward, and the First district in the First ward practically completed their examinations of the first contingent summoned last night.

The Seventeenth district summoned 730 men, of whom 642 responded for examination, 252 being accepted of those waiving exemptions, a percentage of a little more than 33 per cent for this locality, which has a proportionately smaller percentage of aliens and those claiming exemptions.

The claimed exemptions totaled 205 and 185 were rejected. The quota in the district is 311, and they still are shy fifty-nine fighting men, which they must get out of the eighty-eight missing ones or call in another contingent for examination.

In the First district out of 275 examined 177 have successfully passed the physical tests, but the board has not yet tabulated the number asking exemption. A total of ninety-eight were rejected, which is considered a fairly good showing for this district, which holds such a large percentage of the floating population and lodging house denizens.

### Morale Improves.

One of the gratifying developments of the day, the draft officials reported, was the disclosure of a healthier morale throughout the city.

Whereas there was much indifference at the start of the work, particularly on the part of the aliens, new enthusiasm was manifested. The shame of the slacker is changing many indifferent ones into active declarants and candidates for a United States uniform, it was reported.

### Deserter Comes In.

A rugged looking young man, with a strong face and a steady eye, walked into Maj. Chiperfield's office in the afternoon. He confessed that he was ashamed.

"Why should a fine looking fellow like you be ashamed of anything?" asked the major.

"I'm a deserter," he said. "I want to go back."

Then they had a confidential talk. He made a clean breast of the whole thing. He declared he deserted long before there was any talk of the United States getting into the war.

He said the flag now taunted him, scorned him, and shamed him. It also called to him. He said he couldn't stand it any longer and he just wanted to get back with the boys who aren't afraid. He had but one request—that the major not make it harder for him than necessary in the way of punishment.

### May Get a Chance.

He was sent to a certain exemption board in Chicago with a little note telling the story briefly and the suggestion that he be registered.

"If I don't miss my guess he will do his bit and a little more," said Maj. Chiperfield.

While Maj. Chiperfield's exhortations to the boards to put on full steam ahead bore fruit during the day, it developed in the afternoon that the work of nine boards is held up by the failure of the adjutant general's office at Springfield to furnish supplies.

Gen. Dickson finally was brought into communication and he promised to have the supplies in Chicago some time today.

A great many tangles developed again yesterday that kept Maj. Chiperfield busy with three telephones and aids answering questions and offering suggestions.

# NEW YORKER, ONCE A FAMOUS FOOTBALL STAR, KILLED BY HIS EX-WIFE, A CHILEAN HEIRESS

PHOTOS BY PAUL THOMPSON

*Mrs. Bianca De Saulles, the divorced wife, reputed the richest of Chilean heiresses.*

*John De Saulles, former Yale football star.*

*Joan Sawyer, the dancer, who was co-respondent in the De Saulles divorce case last year.*

## SAYS HE'S HERE TO MAKE MONEY, BUT HE WON'T FIGHT

### John Barton Payne Landises Dioni Ulgrenes.

The first alien to boast publicly of his comfortable position, defy his critics, and felicitate himself on his decision not to take out naturalization papers but to remain here where he can enjoy liberty and a good income without having to fight for anybody, turned up at the headquarters of the First district exemption board yesterday.

Whereupon Chairman John Barton Payne rose in righteous indignation and what he said was to the point and about 120 degrees in the shade.

The slacker is a Greek, Dioni G. Ulgrenes, residing at 1354 South Wabash avenue.

"Have you taken out your first naturalization papers?" asked Mr. Payne.

"No," replied Ulgrenes, without hesitation.

### A Simple Soul.

"Are you going to take them out?"

"No."

"Do you intend to stay in this country?"

"Yes."

"Why?"

"Because I make my living here."

Mr. Payne moved around in his chair, somewhat nervously.

"Do you want to fight for this country?" he asked, thrusting out his chin about three inches.

"No," stoutly answered the Greek.

Mr. Payne then took the floor, and this is what he said:

"This country gives you a decent living—far better than you could get at home—and still when this county asks you to fight for it you lie down like a yellow cur. What are you good for, anyway? What sort of a man do you call yourself? Take this and clear out of my sight," and Mr. Payne handed him an exemption blank.

### Negroes Show Up Well.

With a few exceptions the First district work yesterday was encouraging, the officials said. A better class of men appeared for the examinations and fewer exemptions were noted.

The Negroes in particular measured up well.

It was a motly through that faced Mr. Payne and the physicians yesterday, Michigan boulevard "silk stockings" mingling with Chinamen, aliens of many nationalities and a few of Alderman Kenna's "down and outs."

"But they'll all look alike when they get into their uniforms," philosophized Mr. Payne.

### Maj. Chiperfield Speaks.

Maj. B. M. Chiperfield fired the imaginations of a number of Negroes who appeared for examination in the Fourth district. This is Dr. Brushingham's district. The men met at the church.

Maj. Chiperfield told the Negroes they should be particularly glad of this opportunity to fight for the unshackling of the whole human race as the men of '61 fought to free them.

"Liberty has reached a crisis," he told them. "If the civil war had not ended as it did men of your complexion would not now have what I consider the greatest opportunity in the life of any true American—the chance to fight for his country. Here is an opportunity for you to lift up your heads. It is a privilege that should not be ignored."

The men cheered.

### Proposes Pensions.

The Thirty-ninth district headquarters was crowded all day with men of diverse nationalities. Women with children in arms and others clinging to their skirts talked in a dozen languages and made gestures when they couldn't be understood.

It finally was brought out that they are not the wives of cowards and slackers but that if their husbands are taken away from them now they will have no means of support.

"That's the story here," said Dr. Graham Taylor, head of Chicago Commons. "If there was only some way of supporting these women and children there would not be so many claims for exemption. It's a case here of women and children first."

Dr. Taylor suggested the Washington officials follow the lead of England in providing a separate allowance for wives and children. If this were done, he said, he believed most of the foreigners in his district would shoulder a gun gladly.

## HEIRESS KILLS DE SAULLES IN FIGHT FOR SON

### Noted Chile Beauty Shoots Husband, Yale Star.

(Continued from first page.)

Joan Sawyer, a beautiful dancer, as co-respondent.

The decree granted to Mrs. De Saulles by Justice Pendleton of the Supreme court provided that Jack De Saulles Jr. must be kept in the United States until the end of the war, and also that his mother could not take him to her home in Chile until the seas became safer for travel. The mother had the custody of the child until he was 8 years old, after which the alternate month system was to become effective.

De Saulles was appointed minister to Uruguay by President Wilson as a reward for his valuable services during the campaign made by the president for his first nomination.

Mrs. De Saulles was taken into custody and was arraigned before Justice Walter R. Jones at Hempstead, charged with murder.

## *Claims Exemption— But He's Going to War*

Leander J. McCormick, 631 Rush street, claims exemption, although he is not trying to dodge service in the present war. He received a notice to report for physical examination yesterday at the headquarters of draft district No. 47 at 400 East Chicago avenue.

The notice reached him at the training camp at Fort Sheridan and he sent the following telegram to the board later in the day:

"Local board division 47, 400 East Chicago avenue, Chicago—Claim exemption in officers' training camp, Fort Sheridan.

"LEANDER J. MCCORMICK,
"Fifth company, Eleventh Illinois training regiment."

## *Healey Goes on Trial Next Month, Says Hoyne*

State's Attorney Hoyne announced yesterday that former Chief of Police Healey, indicted as the leader of a band of grafters, will be placed on trial next month. Former Ald. De Priest, recently acquitted of one charge, will be retried in September on another relating to a "black belt" conspiracy. Mr. Hoyne with Mrs. Hoyne will leave tonight for a two weeks' motor tour in the east.

**Swiss Sequester Cereal Crops.**

BERNE, Aug. 3.—The Swiss government has issued an order sequestrating the entire cereal crops with the exception of the quantities required for the personal consumption of the producers and for seed purposes.


**THE ROYAL OUTLAW**
**By Charles B. Hudson**
A wonderful tale of fighting men laid in the time of King David. Not since "Ben Hur" has such a novel appeared.
New York Tribune: "No person can read this book without gaining a clearer understanding of those times and without being charmed with the vital human interest of the tale."
$1.50 net. Postage extra. All Booksiores.
E. P. DUTTON & CO., 681 5th Av., N. Y.


# HUNTER DENIES JUVENILE COURT WRECKS HOMES

## Annual Report of Chief Probation Officer an Apology.

Criticism of the activities of the Juvenile court is answered in the annual report of Chief Probation Officer Joel D. Hunter, issued yesterday. Mr. Hunter says fewer dependent children are sent to institutions in spite of growing population, and that where homes are broken up it is the only salvation for children who are saved from intolerable conditions.

The report shows that since 1912 there has been a gradual decrease in the number sent to institutions. In 1912, there were 1,422 such cases, while during the last year there were 975 out of 4,977 cases started.

### Families Often Cemented.

"I believe the statistics show," the report reads, "that the Juvenile court oftener cements families together than breaks them apart. There are some in every community who think the probation officers are constantly looking for opportunities to take children away from their parents. The probation officers do not go about looking for work. No case is started unless there is first a complaint from a reputable citizen. If possible the children are not brought into the court, but the case is settled outside by the investigating officer or by referring it to the proper public or private agency or person."

Less than one-third of the cases reported were brought into court. More dependent children were released from institutions during the year than were sent. There were 1,163 returned to their families.

### Mothers' Pensions Help.

Mothers' pensions have meant a distinct decrease in delinquency, according to Mr. Hunter. In an investigation made several years ago by Miss Sophonisba Breckinridge and Miss Edith Abbott it was shown that in ten years in the Juvenile court 14.5 per cent of all delinquent children came from families in which the father was dead and the mother was trying to do both her own work as caretaker and the father's work as wage earner.

A study has been made of 100 families where the mother was receiving a pension. About 400 children were involved, and it was found that only eight children, less than 2 per cent, were delinquent or truant. Of those eight, only one became delinquent after the pension was granted, making one-fourth of 1 per cent of the children to become delinquent during the operation of the pension in the family.

### Miss Nesbit's Report.

Miss Florence Nesbit in her annual report describes the work in food and housekeeping being conducted by the court particularly among the families receiving pensions from the county.

## *ADD TO HOSPITAL AND ICE FUNDS*

Contributions to the Algonquin camp and TRIBUNE hospital received yesterday were:

| | | | |
|---|---|---|---|
| France G. Lowenstein | $ 10 | A. D. | 2 |
| W. H. Hospers | 5 | Agatha Michell | 10 |
| E. T. G. | 5 | Fred A. Spies | 10 |
| Mrs. M. A. Flanagan | 2 | Jennie T. Stiles | 10 |
| Mrs. A. F. Martin | 5 | Grandma | 2 |
| H. Botsford | 10 | T. E. Andersen | 5 |
| A Friend, Lake Forest | 15 | Mary C. Lincoln | 10 |
| H. S. Lehman | 3 | H. C. Levinson | 10 |
| A Friend, Hinsdale | 5 | G. S. U. | 10 |
| | | Mrs. C. D. C. | 1 |
| | | Day's total | $130 |

Contributions to the fund to furnish ice to tenement babies were as follows:

| | | | |
|---|---|---|---|
| E. T. G. | 5.00 | In Memory of M. D. S. | 5.00 |
| Jennie L. Bingham | 2.00 | 5439 Kimbark avenue | 1.00 |
| Hubbard Woods | 10.00 | G. S. | 1.00 |
| A. D. | 1.00 | Mrs. C. D. C. | 1.00 |
| Fabia Harris | 1.05 | William H. Hospers | 5.00 |
| A Friend, Lake Forest | 15.00 | | |
| W. E. Peters | 2.00 | Day's total | $49.05 |

Money is needed for both funds, and the continuance of the camp and hospital depends upon immediate contributions.

**Sell Bread by Slice in Paris.**

PARIS, Aug. 3.—Included in the bread card regulations here is a stipulation that hotels and restaurants must charge separately for bread. They may serve bread only in slices and at 1 centime a slice.

# DRAFT APPEALS

## Boards Choose Clerks and Prepare to Open Hearings on Tuesday.

WORK of the appeals boards that will have jurisdiction over Chicago and the northern tier of counties of the state will formally begin next Tuesday in the offices in the Merchants' Loan and Trust building, 112 West Adams street.

John V. Farwell, president of board No. 3, which has charge of the appeal cases in the country towns of Cook county and the northern counties, announced the selection of Alexander Johnson as chief clerk.

Board No. 1, of which Harry Pratt Judson, president of the University of Chicago, is president, tentatively selected the chief clerk, but the name is withheld pending acceptance of the offer. This board serves the south half of the city.

Board No. 2, of which Seymour Morris is president and which has jurisdiction over the north half of the city, has confirmed the selection of Edward B. Moore as chief clerk.

"Until we receive the registration cards from Springfield," said Dr. Judson, "we cannot proceed with the work assigned to us. We expect, however, to have the cards in our possession in time to begin the work next week. By that time, also, the appeal cases doubtless will begin to reach us from the local exemption boards."

Mr. Farwell said that the board members are familiarizing themselves with their duties and the scope of the work and will be ready to push ahead with all possible speed with the first meeting next week.

John Fitzpartick, president of the Chicago Federation of Labor, who is the labor member of board No. 3, expects no serious obstacles when the board gets down to work.

"It is a pretty big job," he said, "to apportion the number of men who must be left on the farms and in the industries to supply the munitions, both fighting and food, but it looks as if the situation will work out without much trouble."

## *COST OF DRAFT IS $8,660,480*

Washington, D. C., Aug. 3.—The cost of drafting America's first great national army, from registration to enrollment, was placed by Secretary Baker today at $8,660,480 in his estimates to congress.

This amount includes all overhead expense of registration, examination, and selection. It is based on registration of 10,000,000, examination of approximately 5,000,000, and enrollment of 1,187,000.

"On a tentative estimate that the generous system of exemptions and discharges will result in a necessity for examining four registrants to produce one soldier," Secretary Baker said, "it is apparent the system must be capable of examining 5,000,000 men during the year. For this task the organization includes a personnel of more than 18,000 persons."

## *River and Harbor Bill Accepted by the House*

Washington, D. C., Aug. 3.—The conference report on the $27,000,000 rivers and harbors bill was accepted today by the house. The senate agreed to it yesterday. It now goes to the president.

# 'I WILL ALWAYS HOVER NEAR YOU': MRS. W. S. TOWER

## Suicide Wife of U. of C. Instructor Leaves a Note to Sons.

Leaving a last message that she would "always hover near" her two sons, Mrs. Walter S. Tower, wife of an instructor in the University of Chicago, ended her life yesterday by inhaling chloroform in her summer home, Blarney Castle, Epworth Heights resort, near Ludington, Mich. It is believed, from the reports of near friends, that Mrs. Tower was temporarily unsettled mentally.

Mrs. Tower was found in her bed. With a shoe string she had fastened a chloroform sponge over her nose and then prevented the entrance of fresh air by burying her face in a rubber bathing cap. The coroner decided that temporary insanity was the cause.

Mrs. Tower left a letter for her boys, 7 and 3 years old, counselling them always to be brave and good boys and to study hard.

"I know you will do as I request," she said, "I will always hover near you and protect you."

Prof. Tower formerly was a lecturer in the Northwestern university school of commerce and recently has held the professorship of geography in the University of Chicago. He is a brother of Prof. William L. Tower, formerly of the University of Chicago.

Mrs. Tower, before her marriage ten years ago, was Miss Laurena Wilson, the daughter of James H. Wilson, wealthy coal dealer of Fall River, Mass.

**Vacation Time Has Half Gone By**

Your acquaintances—perhaps many of your friends—have enjoyed these Park Tours. More than 100 left last Saturday night. Are *you* going to be left behind? Don't risk delay. Join the party that leaves Chicago on any one of these dates:

Saturday, August 4th
Saturday, August 11th
Saturday, August 18th
Saturday, August 25th
Saturday, September 1st
Saturday, September 8th

Cut-to-cost Tour Ticket includes everything. $144.00 to $161.50 will show you the choicest scenery in America. Pays every necessary expense, covering rail transportation, 400 miles by automobile, sleeping car, meals, hotels, baggage—and the BEST of everything, including company.

All your thinking done for you for *two whole weeks!* Just turn your brain over to enjoyment and rest. Trip includes Yellowstone National Park, Rocky Mountain (Estes) National Park, Ogden Canyon, Salt Lake City and Denver. Make your reservations now—before the space in the particular tour you select may be sold.

Send for free handbook, "Summer Tours". Department of Tours, Howard H. Hays, Manager, Chicago, Union Pacific and North Western Line, 148 S. Clark St., Chicago, Telephone Randolph 7800. Out-of-town readers, address the Manager at Room 1560, 226 W. Jackson St., Chicago.


*Subscribe for The Tribune.*

# GO TO CHURCH SUNDAY

*"Christ's law of love may be ridiculed as a scrap of paper, torn into a thousand fragments and scattered by invading armies like withered leaves before an autumn gale, but until it is acknowledged life will remain an unending battle on ever-changing fronts.*

*"Nations based on selfishness and materialism will compass their own destruction. God reigns and some glad day 'men will brothers be the world o'er.' To this consummation our nation is committed."*

*J. H. O. SMITH,*
*Metropolitan Christian Church.*

**AMERICAN CATHOLIC.**

AMERICAN CATHOLIC CHURCH,
Mass at 8 and 11. Rev. Edward J. Higgins will preach at the second mass on "The Mass, Its Prophecy and Fulfillment."
BISHOP F. E. J. LLOYD.

**BAPTIST.**

FIRST BAPTIST CHURCH,
31st-st. and South Park-av.
"The Church of the Cordial Welcome."
William Holloway Main, Minister.
Preaching at 11 a. m. and 7:45 p. m. by the Rev. Samuel J. Skevington.

**CATHOLIC.**

OLD ST. MARY'S
PAULIST FATHERS,
Wabash-av. and 9th-st.
Low Masses, 3, 6, 7, 8, 9, and 10 A. M.
High Mass, 11 A. M.
Paulist Choristers Assist at High Mass.
Sermon and Benediction, 8 P. M.

ST. PETER'S CHURCH,
CORNER POLK AND CLARK-STS.
FRANCISCAN FATHERS.
Masses—5:30, 7, 8, and 9.
High Mass—10:15.
Benediction Service—3 p. m.
Friday—7:30 p. m.

ST. DAVID'S,
EMERALD-AV. AND 33D-ST.
Halsted-st. car to 32d-st., walk 1 block east.
REV. J. McNAMEE, Pastor.
The best choir on the South Side, 100 voices. J. Aloysius Schneider, Organist.
Last Mass, 11 o'Clock.

**CHRISTIAN.**

METROPOLITAN,
Van Buren and Leavitt.
PEOPLE'S INSTITUTE.
J. H. O. SMITH.
Dr. Perry Updyke will speak 11 a. m. and 8 p. m.

**CONGREGATIONAL.**

THE NEW FIRST CHURCH,
Ashland and Washington-blvds.
10:30 a. m.—Rev. Harry P. Burns of Oshkosh, Wis., Preacher.
8:00 p. m.—Great Outdoor Service. Prof. H. Augustine Smith, Director of the "Community Sing." Speaker: Rev. Charles Cullen Smith.

**PRESBYTERIAN.**

SECOND PRESBYTERIAN CHURCH,
MICHIGAN-AV. AND TWENTIETH-ST.
11 A. M.
"The Humility of Christ.
7:45 P. M.
"The Refuge Symphony."
HAROLD LEONARD BOWMAN preaches morning and evening.

**NEW THOUGHT.**

NEW THOUGHT SUNDAY EVENING CLUB,
NEW MORRISON HOTEL.
7:30 P. M.
WM. FORKELL, Speaker.
SUBJECT: "REALITY."

**INTERDENOMINATIONAL.**

THE BIG MOODY TABERNACLE,
North-av. and Clark-st.
HEAR
ROBERT A. HADDEN
of
Los Angeles,
Sunday morning at 10:30.
Sunday evening at 7:00.
Song Service Conducted by
ARTHUR W. McKEE
and
LARGE CHORUS CHOIR.
Meetings every night next week except Monday.
Commencing with Wednesday Night
DR. P. W. PHILPOTT
of
Ontario, Canada,
WILL SPEAK EVERY NIGHT.
Doors open at 7 P. M.
Admission and All Seats Free.

PACIFIC GARDEN MISSION,
67 W. Van Buren-st.
MEL TROTTER, SUPT.
NOON MEETINGS NEXT WEEK.
Mon. and Wed.—I. G. Dibble.
Tues.—Evangelist M. B. Williams.
Thur. and Fri.—C. E. Crawford.
Sunday 10:30 a. m.—Jas. Calverly.
Sunday 7:30 p. m.—Evangelist Danner.
Meeting every night 7:30.

**METHODIST EPISCOPAL.**

ST. JAMES METHODIST EPISCOPAL CHURCH,
ELLIS-AV. AND 46TH-ST.
11 A. M. AND 8 P. M.
DR. H. F. RALL
Will fill the pulpit at both sermons.

FIRST M. E. CHURCH,
S. E. Cor. Clark and Washington-sts.
[In the heart of the Loop.]
REV. WILLIAM MACAFEE,
PASTOR.
At 10:40 a. m. Dr. R. O. Sewall.
At 7:30 p. m. Rev. J. D. Hickman.

**ZION.**

ZION IN CHICAGO.
ZION TABERNACLE,
Michigan-av. and 26th-st,
Get off at 26th-st.
LORD'S DAY,
AUGUST 5, 1917.
PRINCIPAL MEETING AT 3:00 P. M.
ADDRESS BY APOSTLE WM. D. TAYLOR.
Divine Healing Meeting Every Tuesday at 3:00 P. M.
VISIT ZION CITY.
Located Midway between Chicago and Milwaukee, on the Chicago and Northwestern Railway and the Chicago, North Shore Electric Railway.
Visitors should report either at Shiloh Tabernacle or at Zion Home.
Principal Meeting at Shiloh Tabernacle every Lord's Day at 2:30 P. M.
Leaves of Healing and other Zion Literature may be had at all meetings or by addressing Zion Publishing House, Zion City, Ill.
ALL WELCOME. ALL SEATS FREE.
Free-Will Offerings only received. "Christ Is All, and In All."

**MISCELLANEOUS.**

THEOSOPHICAL LECTURES
Rm. 706 Fine Arts Bldg., 410 S. Michigan-av.
FREE PUBLIC LECTURES.
TODAY (Saturday), at 3:30 p. m.
Sunday, 8 p. m. Journal, Mrs. Irene Jenkins Rules the World." Mr. T. L. Mahon (Stereopticon Lecture.)


# BUY HERE AND NOW!

**The "C" Stands for Clearing in Chicago. The names on the "C" represent the 27 great Industries located here.**

**Inside the "C" is shown a small part of the marvelous Home Development of only 4 years.**

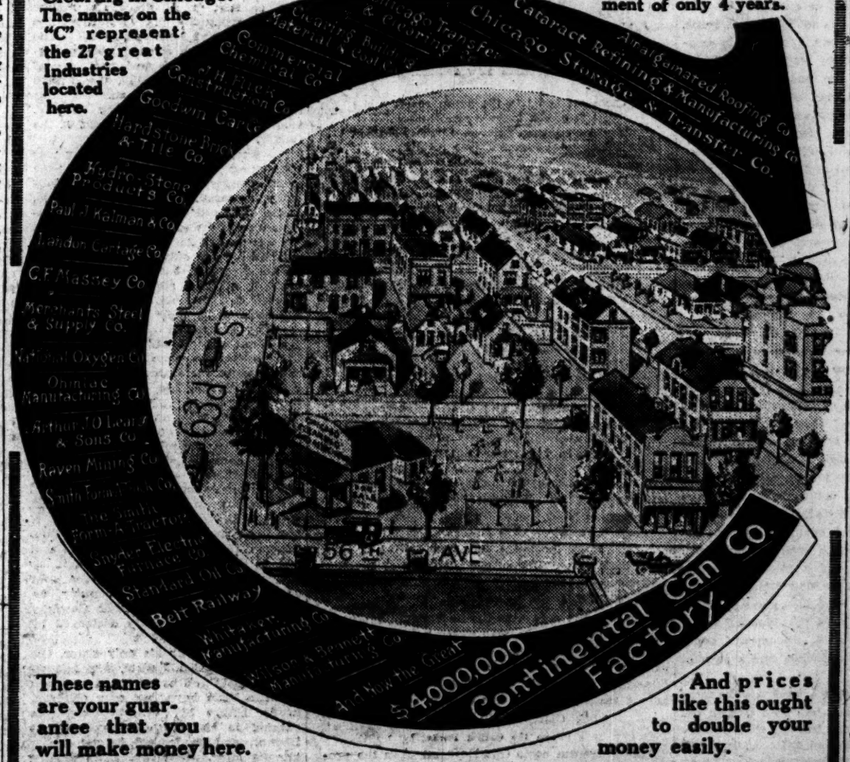


**These names are your guarantee that you will make money here.**

**And prices like this ought to double your money easily.**

## 30x125 Foot Improved RESIDENCE LOTS for $149

**PAY $10 CASH AND $5 MONTHLY**

Make up your mind quick. A $10 bill will never make more money for you again as long as you live. Everybody should invest a little money in this wonderful section **before the prices are raised.** They are asking twice as much for raw land miles further away.

Remember the population of Clearing has got to double within a year to take care of the new labor demand of the Great Continental Can Company, which has just located here.

**And anybody with a grain of sense knows what that means to the price of real estate.**

**How to Get Here:** Take the 63rd St. car marked "63-Central" (not 63rd-Central Park) and it will bring you right to the property offices. **Come today or tomorrow sure.**

**Chicago Clearing Land Ass'n** 63rd Street and (56th) Central Ave.

PHONE PROSPECT 240

# The Chicago Tribune.

THE WORLD'S GREATEST NEWSPAPER.

FOUNDED JUNE 10, 1847.

ENTERED AS SECOND CLASS MATTER JUNE 8, 1865, AT THE POSTOFFICE AT CHICAGO, ILL., UNDER ACT OF MARCH 3, 1879.

All unsolicited articles, manuscripts, letters, and pictures sent to "The Tribune" are sent at the owner's risk, and the Tribune expressly repudiates any liability or responsibility for their safe custody or return.

SATURDAY, AUGUST 4, 1917.


*"Our Country! In her intercourse with foreign nations may she always be in the right; but our country, right or wrong."*
*—Stephen Decatur.*

## THE NEW ARMY MARCHES.

The men of the new army who march today have greater opportunity but not greater liability than the citizens whom they are about to serve in the highest way. Chance—in the drawings—physical fitness, an age of strength and vigor and immunity from repressive obligations gave them opportunity. It did not impose extraordinary liability upon them.

The obligation to defend the republic rests upon all its citizens. The opportunity to do so cannot come to all of them. Unfit men, men not free for the big service, men past their prime, incapable of the hard work of the soldier, all the hundred thousands who will not be asked to carry a rifle or learn a bayonet thrust, have the same liability. They merely have not the qualifications.

These marchers form a highly selected body of Americans. They have been drawn for the work which makes the history of a nation. They are the builders. Another generation may owe something to the labor of the people who will stand at the curb and look at the untrained but selected men, but nothing that is done would be safe or permanent if these men did not go out to offer everything they have and hold precious for the nation.

These men, with their comrades who have gone before them, the regulars and the guard, are to hold the walls. They are to stand between the householder and his enemy. They are to keep the gates and watch the night. Citizens who will not be disturbed exceedingly—because these men will sacrifice exceedingly—should know the extent of their obligation to them.

A chill attitude towards the men who, with no greater liability than that of the untouched householder, give up home and the intimate pleasures of ordinary life, will shame the city which sends them out.

They are the guardians of the American future. In a peaceful nation they form the warrior class. Upon what they are able to do may depend the direction of American affairs. They will add to American traditions. They will contribute to American security.

They are the first of what we hope will remain to be the American national army, devoted always to peace, ready always for war. Behind such a body of men, trained, equipped, and ready for service, the great republic may proceed in strength and peace through its years, worthy of the respect of nations and given it.

The first chosen of the new army will be in the streets today.

## FIFTY-FIFTY ON TOBACCO.

We should like to stimulate the fifty-fifty idea in smoking. If a man is smoking up to his financial allotment for tobacco it would not be an extraordinary sacrifice if he cut down to half for himself and gave the other half to a soldier who may not get anything to smoke unless it comes from voluntary contribution from home.

The soldier needs tobacco. He is where nerves need a solace and a man who has the habit and cannot get the tobacco may go through unnecessary discomforts in places where there are necessary discomforts enough.

Smokers who do not have to count out their smoking money can relieve the situation without knowing that they have done anything. The fellow over in France will know it. Go fifty-fifty and THE TRIBUNE will send the other half on to France.

## A TASTE OF THEIR OWN MEDICINE.

The howls of Industrial Workers of the World over the lynching of Little will find, we believe, no echo in any reasonable American's heart. The wonder is that more of these agitators in the west have not been treated in the same way by outraged communities which have listened to their vicious threats. Some of these men have gone so far as to threaten the burning of standing crops if their windy warnings were not heeded. Now that one of them has been treated to his own medicine, who can complain?

When men of this variety, who take cover behind a law and a respect for the law which they are trying to destroy, are handled illegally they can hardly expect sympathy. The northwest and west must be heartily sick of them and certainly the time for their punishment is long overdue. It is a pity that punishment in the case of Little was administered by lynchers. It should have been given formally by constituted authority.

And this brings us to the lesson of this episode. If the authorities will not act when the safety of society is concerned citizens will take it upon themselves. That is the paramount law of self-preservation and the best ordered community in the world will and must enforce that law. Of course, in the case of Little his associates say he is a martyr to capitalism. He is nothing but a victim of his own game, which was to counsel violence against the order which plain citizens respect. If mine owners hired his lynchers they only anticipated what the community would eventually be compelled to do if the law did not act. And the law must act with more power and promptness against such men. We have had too much of vague sentimentality and fuddled reasoning. The right of free speech does not cover license. It does not protect the man who sows ideas of murder and devastation abroad and is sworn to tear down the structure upon which all human progress is built, the structure of law and order.

The people of the United States are having in Russia today a demonstration of the ruin which can be worked by dogmatic fanatics. The irony of the situation is made more pointed by the fact that Russian extremists who fled to this country for asylum and received it have now returned to Russia to revile America and to use their vilification in attacks upon the only influences which can save new born Russian freedom from the return of despotism.

We are having our demonstration, and since we are in the world war and Russia's aid is needed, we shall pay directly for it in the blood of our own soldiers. We ought at least to determine that the weakness of our course shall end, and that in this day of sore trial the loud mouthed demagogue, the harebrained fanatic, and the enemy of American peace and American institutions shall stand accountable for their words and their acts and feel the heavy hand of the law swiftly and certainly. If the I. W. W. do not like America and essential American conditions let them understand that something like 100,000,000 other men do and let them get out or take the consequences. The I. W. W. are not for persuasion. They are for force. Let them have a taste of it, but let it be the force of American law.

## SENDING AMERICAN TROOPS ABROAD.

There are two sources of the objections raised in some quarters to sending American troops abroad. One is opposition to any energetic and effective prosecution of the war. This opposition proceeds from various motives which we do not propose to discuss here. The second source of objections, while it may be colored by any or all of these motives, is chiefly the result of the layman's ignorance of military principles. Why send troops out of the country to defend the country seems a natural question to many, and congressmen who know as little of history and of military science of the most rudimentary kind as the average man cherish this fallacy of defense conspicuously.

Senator Hardwick of Georgia, who with his associate, Smith, is doing everything that he can to obstruct the competent conduct of our military affairs, is one of these gentlemen. Senator Hardwick puts his notion in the following declaration, which we quote from La Follette's obstructionist, pacifist magazine: "For the defense of this country, if it is conceivable that such a thing were necessary, I would draft American manhood from the cradle to the grave; but, Mr. President, my own fixed and unalterable conviction is that to draft a freeman for military service on a foreign soil is utterly incompatible with freedom."

Now the intelligence of Mr. Hardwick may be inferred from his suggestion that it is not "conceivable" that the defense of this country may be necessary, and our respect for his "fixed and unalterable conviction" may accordingly be less than nothing. But he is, nevertheless, a senator representing a conspicuous member of the American commonwealth, and must therefore be taken more seriously than his views would otherwise justify.

Senator Hardwick thinks then that it would be justifiable to compel men to defend their country after the enemy has arrived in the country, but not to compel them to defend their country by meeting the enemy before he arrives and thus prevent him from arriving. This is the civilian's fallacy of the passive defensive, a fallacy which no boxer, no football captain would dare to adopt, and a fallacy the facts of the European war exposes so that even the limited intellectuals of Mr. Hardwick ought to grasp the truth.

In the concrete this senator's theory, which is supported of late by Mr. Hearst, comes to this: the French republic was justified in conscripting her citizens to fight the Germans in northern France, but would not have been justified in sending her conscript armies to fight the Germans on German soil. The freeman, it seems, must be permitted to remain at home until the invader enters, and only then must be required to defend himself while his own fields are trampled down, his own orchards cut, his own towns penalized or burned, his own people ravished and enslaved.

The stupidity of this fallacy is incredible at a time when all northern France, Belgium, western Russia, and Serbia are a ghastly demonstration of its folly. The duty of defense which lies upon all citizens and is expressed in conscription is not limited to the unhappy necessity of waiting until the enemy is devastating our own country; it is not limited to the folly and waste of passive defense; it is a duty to go wherever defense is most effectual, and that is not determined by the civilian's ignorance but by the soldier's knowledge.

Civilian ignorance, as it has appeared in congress and dominated our policy respecting defense, has cost this country in the past thousands of lives and millions of dollars. It has kept us weak until the eleventh hour and led us again and again naked into war. Senator Hardwick may talk of his "fixed and unalterable convictions," which is merely fixed and unalterable nonsense, but, happily for us, he does not represent the national intelligence of our day. If we can manage it we are going to defend our country on foreign soil, not on our own, at an enemy's maximum expense, not our own.

## *Editorial of the Day*

### IN THE WAKE OF FREEDOM.

[From the New York Sun.]

Start a people on the path of democracy and it is hard to say what it won't do. There is China, where once a race groaning under the yoke of the Tartar bought only one American cigaret a year per head of population. Now they buy ten times as many, or about 4,000,000,000. The old opium pipe hangs over the fireplace, perhaps gilded and with ribbons tied about it. Maybe in the old poppy fields of Ind the modern farmer is trying to raise Burley weed. Young Ah Sin smokes the kind it would be useless for him to ask dad about, for dad toyed with the pill and the lamp; and the kind that gives you that happy feeling, and particularly the kind of which twenty may be had for a nickel. Riches and honor are what men desire, said Confucius, and a pack of cigarets.

There is Russia, where within a week a yoke more galling than that of autocracy has been thrown off, the bank clerks of Petrograd having risen on the rungs of their stools and hurled their coats at the nearest nail. "Be free like Americans; take off your coats!" cried the Kerensky of these scribes, and not only all the bank clerks but all the other clerks in the Russian capital have taken the great step. Imagine the happiness of the office worker, hitherto in chains of wool, as he swings his pen to write out a receipt for taxes paid by N. Romanoff to the republic. We are informed that Russian suspenders are violent in color. This points out another possible stroke of freedom. Suspenders, of all forms of subjugation, are the vilest. It is hard to understand how the Russian people, even under Ivan the Terrible, have stood for them. Americans make belts, sleeve protectors, and fancy striped shirts. May we not sell a couple of hundred millions of each to the new democrats? Let the American manufacturer offer something novel in belts, such as genuine Russia leather, found only on the steppes of South America.

### KINDLY EXPLANATION.

Grubbs—Why do you suppose Binks has decided to enlist in the army?

Stubbs—I don't know, but probably because he doesn't think very much of the army and wants to get back at it.—Richmond Times-Dispatch.

## A LINE O' TYPE OR TWO

*Motto: How to the Line, Let the quips fall where they may.*

### TO CYNTHIA.

PROPERTIUS, I, 2.

*"Quid tuvat ornato procedere, vita, capillo."*

Tell me, why those Pickford curls,
And that sheer Georgette?
They might *make* another girl,
But, dear, don't forget,

Nature turned you out a star
Frills can only dim;
Cupid's costumes simple are,
Take a tip from him.

See how colors light the field,
Ivy twines untaught,
Lonely grots arbutus yield,
Brooklets run untaught;

Nature strews the tinted pebble,
Gems on every beach,
Gives the birds that artless treble
None could ever teach.

I would never spoil your fun,
Spring that green-eyed stuff;
But a girl that pleases one
Is dolled up enough.

PAN.

REVELATION of the fact that Germany had possession of Austria's ultimatum to Serbia fourteen hours before it was delivered is interesting as showing that Germany knew fourteen hours earlier than she has hitherto admitted that the war was to be forced upon her.

### The Standing Army Gets a Seat.

Sir: . . . But what I started to say was that Mabel, the portly stenog, exclaimed this morning, "Thank the Lord for the draft! Now us wimmin will have seats on the L."

BOB.

ASKED to express an opinion of Chicago's mayor, Mr. Taft replied: "Why—why—but I must preserve my equanimity—I am president of the League to Enforce Peace." Why—why not enforce a little, then?

### A FAMILY AFFAIR.

[From the Baker's Weekly.]

While Herman Burglar, proprietor of a bakery on Carroll street, St. Louis, Mo., and his wife were sitting in front of their store some wicked thief entered the store from the rear and extracted $55 from the cash drawer and Mrs. Burglar's jewels, amounting in value to several hundred dollars.

"THE Germany of peace will look no better to us than the Germany of war," says one of the ladies of Russia's Legion of Death. And a few million other people are of like opinion.

### Somewhere In Illinois.

Oh, Sir: I seem to have an awful lot of time to write, although I sure enlisted with intent to work and fight. The Germans are expecting us, and hustling day and night to lick the French and English 'fore the Sammies heave in sight.

My haversack and bedding roll are mobilized and packed. Three years I've ached to shoulder arms, but the cards and guns are stacked. Because that bunch in Washington has politics in view the soldier guys must stick around and sweat and swear and stew.

In Dixie Land cantonments will be built for northern boys by boosting southern climate and alleged vacation joys. Wotinel! is this a picnic? Is war a holiday? Are we fighting for the fun of it, to pass the time away?

A SOLDIER.

INCONSTANT readers who ask the lifting of the ban against B. P. are informed that it was lifted when America entered the war.

### THE HAYING.

How swallows skim the ripening grain
There is no way of saying,
Nor how the elder-crowded fence
Lets down its bars for straying.

Thro' arching trees a glimpse is gained
Of fields and woodland reaches.
And in the old zigzag rail-fence
The quail her young brood teaches.

The purple waves of timothy
Run playing with the breezes,
And with its droning song the bee
Each red-top clover teases.

In close-wrought hedge of green osage
The lofty elm stands rooted;
Growth of the years, it stands above
The fallow earth new fruited.

Close-clustered in the green rosettes
The fragrant berry's sunning
And bare brown feet are carmine stained
That in the grass were running.

A berry here!—a berry there!—
The goldfinch like a thistle
Is blown upon the vagrant breeze
That brings the quail's clear whistle.

From blue of flag to bluest sky
There runs a flame of fire,
And in old weed-choked garden plots
Red lilies breathe desire.

At even spent, and wrapped in spice,
The lowly hay is lying;
If this be death I only ask
The grace of such a dying!

Now open doors and straining mows
Here comes your sovereign treasure;
Make way for summer's chiefest gift,
Take in her ricks' full measure!

B. F. O.

PERHAPS the lowest form of animal life is the office-holder who uses the war to advance his political fortunes.

### Nature Makes Another Pause.

[From the Goshen, Ind., News-Times.]

A broken bolt delayed the collection of laundry by the Freyberg Co. for a short time this morning, until it could be replaced.

THE bus driver gave us the busy signal and passed on. Another man who was waiting stepped up and handed us his card, and we read, "J. H. Evans, Waupaca, Wis." "What of it?" said we. "Speaking of busses," said he, "did you know that Otto Buss was among those drafted in my county?"

### CHICLE VS. CUPID.

[From the Orillia Packet.]

Chewing-gum costs Ontario more than the provincial war tax. If interferes with matrimony too. Seeing a girl chewing gum has caused many a man to change his mind about marrying.

"I LOOK at this war as God's laundry," says a Chicago woman. Like other laundries, it is hard on buttons.

### Burns Revised.

Burns prayed once for some power the gift to gie us
That we might see ourselves as others see us.
But far more pleasant were it could the elves
Make others see us as we see ourselves.

F. W. H.

"SOMETHING New," headlines the Atchison Globe: "A calf brought to town this morning in a Ford touring car wore a diaper."

### GOT CHANGE FOR A V?

Sir: What would you do if you wanted to wear a square neck and were sunburned for a V?

ANXIOUS.

RUSSIA'S Eleventh army, which ran away, lived to fight another day.

MORE money is needed by Russia, says its ambassador.

TO be charged to the running account? B. L. T.

## How to Keep Well. By Dr. W. A. Evans.

*Questions pertinent to hygiene, sanitation, and prevention of disease, if matters of general interest, will be answered in this column. Where space will not permit or the subject is not suitable, letters will be personally answered, subject to proper limitations and where a stamped, addressed envelope is inclosed. Dr. Evans will not make diagnoses or prescribe for individual diseases. Requests for such service cannot be answered.*

[Copyright: 1917: By Dr. W. A. Evans.]

### WHEAT AND OTHER GRAINS.

WILD wheat grows in Palestine and Mesopotamia. Although found in one of the first settled parts of the civilized world, it was not the first grain used for food purposes. Its superiority among grains did not become manifest until the art of grinding and baking had been developed, for its superiority lies not so much in its nutritive qualities as in the stunts through which the miller and baker can put it.

After the outer chaff and dirt has been removed the wheat berry consists of three parts—a husk from which bran is made; a germ, the sprouting part of the berry; and an endosperm, or the food stored to sustain the sprouting plant until it can develop roots and leaves.

The endosperm, making up 85 per cent of the grain, is the part from which the miller attempts to make all of his grade flour. This part consists, in the main, of starch and gluten. It is poor in cellulose fat and mineral salts.

The germ, making up 1½ per cent of the berry, is rich in nitrogen or protein and fat.

The bran, making up practically all of the remainder of the berry, is rich in cellulose, protein, and mineral salts. It always contains a considerable percentage of starch.

However much wheat is made this year there will be a scarcity. To overcome this the authorities are attempting to bring up several changes. One it to persuade the people to eat more of other grains and less of wheat. This phase of the subject has already been discussed. The second is to persuade the millers, bakers, and even the domestic cooks to incorporate other flours with wheat flour. This has been discussed.

The third is to persuade the millers to bring more of the berry into flour. The millers object to this because when the germ is mixed with flour the product does not keep so well. The fat is liable to become rancid. Soluble proteins in the fat of the germ are apt to act on the starch of the flour, converting part of it into soluble starch and sugar, darkening its color and detracting from the appearance of bread made from it. This is the basis of 99 per cent of the objection of the millers.

When bran is mixed with the flour the product is darker and makes a darker bread. Every miller mixes his flours. Every flour on the market is a blend. But no miller will blend in such a way as to put out a dark product because he knows of the prejudices of the consumer.

There are commercial reasons for both of these positions taken by the miller. It is stated that flours containing germ and bran are less nutritious and wholesome. There is no basis for that statement. It is stated that the bran and germ could be more economically fed to domestic animals than to man. There is no basis for that statement.

The third method of saving wheat cannot be accomplished unless the people are willing to eat darker flours and will submit to some change in the marketing methods of flours.

### TUBERCULAR PERITONITIS.

M. G. T. writes: "1. Will you be good enough to state the most usual symptoms of tubercular peritonitis?

"2. Also, please tell me what would be apt to cause a periodical annoyance of loose bowel movements, directly after each meal, no matter whether little or much is eaten. For some time I have been bothered with spells of the above—just what used to be termed an old fashioned "stomach ache"; in reality not an ache in the stomach at all, but in the intestines, and then a loose bowel movement, accompanied with the same kind of pain, ceasing after the movement is over.

"The spells seem to be more frequent than they were a few months ago. However, I cannot complain of any pain or other indisposition. I sleep well, eat well, but not overmuch, principally on account of this trouble, and have been keeping the same weight all along. I am 5 feet ½ inch tall and weigh 116 pounds."

REPLY.

1. Fever, abdominal pain, vomiting, and sometimes diarrhea. Anemia, emaciation, and a typhoid state follow. A somewhat later sign is dropsy in the abdomen.

2. Diarrhea is a symptom and not a disease. At best guessing what the symptom indicates in a given case is hazardous. To complicate matters, in the second paragraph you describe your pains and in the third you say you have no pain.

My suggestion is that you go on a boiled milk and toast diet, taking no other food than these. After the diarrhea has been checked the return to a full diet should be gradual.

As you see, I do not wholly credit your statement that what you eat does not influence the symptom. Do not persist in this long if no improvement occurs. Have a physician examine you.

### TRY MENTAL CURE.

Worried writes: "I am a big league ball player by profession, but since the last of June have been out of the game on account of nervous prostration. It came on me suddenly and has caused me much anxiety. I do not smoke, drink, or follow any ill habits whatever. Could you kindly give me some advice as to the cause?"

REPLY.

Nervous prostration is not the result of smoking or drinking. These habits have all the load to which they are entitled. The bad habit which causes nervous prostration is a habit of mind. It may be worry, or fear, or introspection. The only cure is to cure the mental habit which underlies it. Persons who are intensely interested in their work seldom have nervous prostration. People who are fearless are free from it. These are suggestions merely. Just what the cause is in your case I do not know.

## LA MARQUISE DE FONTENOY

[Copyright: 1917: By the Brentwood Co.]

LADY WEBSTER'S recent tragic death by drowning while swimming with her 12 year old daughter in the lake in the park of her home at Battle Abbey, naturally serves to recall the curse which, according to tradition, has rested upon the place ever since the days of the reformation. Battle Abbey, built by William the Conqueror, and richly endowed by him, so that the Cistercian monks should perpetually pray for the souls of those Norman knights who fell in the battle of Hastings, remained in the possession of the church until the reign of Henry VIII., who expelled the fathers and presented the edifice and its lands to his favorite, Sir Anthony Browne, master of the horse, and Knight of the Garter.

The story goes that Sir Anthony was celebrating his housewarming in the great refectory hall when a monk suddenly appeared, no one knew whence, and pronounced a blood curdling malediction upon the spoliator of the church. He warned Sir Anthony that the curse would cling not only to him and to his remote posterity, but also to any other acquirer of the stolen goods of the church, and foretold the special doom that was to be their temporal punishment. "By fire and by water they shall perish out of the land."

So continuous were the misfortunes that pursued the Browne family that in order to escape the curse, they sold Battle Abbey in 1719 to Sir Thomas Webster, an alderman and cloth merchant of the city of London. He was the owner of the premises occupied by Boodles club in London.

The Brownes moved to Cowdray Park, a few miles away, but failed to avert the blight resting upon their family. For it became extinct in the male line, through the death of the eighth and last of the Browns, Lord Montagu, by drowning, in the Rhine, in the first decade of the nineteenth century, on the very self-same day that Cowdray castle was almost totally destroyed by fire.

Three years later his only sister, the Hon. Mrs. Stephen Poynts, who had inherited the Cowdray castle estate, saw her two little boys, her only children, drown before her very eyes, while bathing in the sea off the beach at Bognor, and succumbed herself a few months later. Cowdray, after passing through several hands, was acquired by the great contractor and British oil magnate, Sir Weetman Pearson, who, on being raised to the peerage seven years ago, on the occasion of the accession to the throne of King George, selected as his title that of Lord Cowdray.

The blight that had rested upon the Brownes seems to have extended its baneful influence upon the Websters, as soon as they secured possession of Battle Abbey. Sir Thomas was succeeded by his eldest son, Sir Whistler Webster, who occupied the place for thirty years, and who was utterly wrongheaded and a spendthrift. During his lifetime he allowed the abbey to fall into such a state of neglect and ruin as to excite the most savage condemnation of Horace Walpole. His widow, by his will, retained Battle Abbey for another thirty years as her dower house, and during her occupancy a portion of the roof fell in, while the rain was permitted to pour into the galleries and corridors to such an extent that the old lady was obliged to wear high wooden pattens in order to wade through the water from the dining room and from her boudoir to her bedroom.

Her nephew, Sir Godfrey Webster, the fourth baronet of the line, married an American lady, a Miss Elizabeth Vassall, a native of Massachusetts, born in the house which afterwards became the home of the poet Longfellow. Very rich, through a large fortune which she had inherited from an uncle in Jamaica, she eloped from her husband, after bearing him three children, the companion of her flight being Henry Richard Fox, Lord Holland. It needed an act of parliament to enable Sir Godfrey Webster to secure a divorce, the decree of which quite naturally awarded the custody of the children to their father.

But Lady Holland, as she became through remarriage, after securing her freedom from her first husband, though readily surrendering her two boys, absolutely declined to part with her little girl, Harriet by name. She wrote to Sir Godfrey from the continent that the child had sickened of the measles. A fortnight later another letter announced the child's death at Modena, in Italy, and contained official documents to show that the remains had been duly interred there. The funeral, however, was only a mock one. The small coffin contained a young goat, and little Harriet Webster, alive and well, remained traveling about, in perfect health, with her mother and stepfather, on the continent. After a lapse of three years, either Lady Holland's conscience smote her or else Sir Godfrey Webster became suspicious and threatened trouble. Whatever the reason, Harriet Webster was restored to her father and lived to become the wife of Admiral Sir Fleetwood Pellew, second son of Admiral Lord Exmouth, her only child marrying the fourth Earl of Orford.

The Massachusetts born Lady Holland became one of the greatest social powers in London, and Holland house there, the center of political, diplomatic, literary, and artistic life, in the first half of the nineteenth century. Yet in spite of her unrivaled position and the influence exercised in her behalf by all sorts of great personages, she remained barred from court, to the very end of her days, in consequence of her sensational divorce from Sir Godfrey Webster.

Her eldest son, Sir Godfrey Vassall Webster, a cavalry veteran of the Peninsular war, on inheriting Battle abbey, endeavored to make amends for the shocking neglect of his predecessors, and spent a fortune in repairing and restoring the picturesque old place. Nearly all the timber in the great park, with its trees many hundreds of years old, were sacrificed, through sale, with this object in view. But the task was beyond the resources of Sir Godfrey Vassall Webster, and he was obliged to abandon the attempt, to let Battle abbey to strangers and to retire, with his boy to strangers and to retire.

The elder of his two sons, the sixth baronet, who died childless, sold Battle abbey in 1852 to Lord Harry Vane, who died as the fourth and last Duke of Cleveland, and as the stepfather of the present Lord Rosebery. His widow, the duchess, retained possession of Battle abbey until her own demise, and then, under the terms of her husband's will, the abbey went to his favorite nephew, Capt. Forester.

## THE CUCKOO

[From London Opinion.]

## *The Friend of the People.*

*Letters for this department must be signed with names and addresses of the writers.*

### ALDINE AVENUE EMPROVEMENTS.

Chicago, July 27.—[To the Friend of the People.]—Aldine avenue, between Broadway and Sheridan road, is in very bad condition, being full of ruts and holes. About five weeks ago some fifteen loads of crushed rock were unloaded along this block and about a week later were removed, a few loads at a time. Within the last few days a nice thick coat of tar or road oil has been placed in the holes and where it would stick to the high spots.

Can you advise the reason for the removal of the much needed rock and future plans to improve the surface of this street?

F. R. W.

The stone referred to was delivered on Aldine avenue in error, as no repairs are contemplated on this street by the bureau of streets, as it is up for improvement by the board of local improvements. It was oiled, however, to obviate the dust nuisance, pending the work of improvement.

F. S. MITCHELL,
Superintendent of Streets.

### WILMETTE CANAL CONDITIONS.

Chicago, July 28.—[To the Friend of the People.]—The north end of the Chicago river and the Wilmette canal are in a lamentable condition this year. Heavy oil is covering the river and there is hardly any flow in the canal. Boat owners that have been using both the river and the canal have had their boats spoiled by the tar, oil, and dirt. People that own property near the river or live in houseboats on the river complain that the stench caused by the described conditions is unbearable and very unhealthy.

Can you help us?

P. M. B.

One of the hardest things we have is to find out where oil and grease come from to make the surface of the river look very objectionable. A very small quantity of oil spreads in a thin layer over the surface of the water, which is not appreciated by those unfamiliar with the action of the oil.

The district has now in court cases against three concerns who have been allowing oil and tar waste to be discharged into this channel, and a decision should soon be reached. The officials of the district are doing everything they can to prevent nuisances of this kind.

G. M. WISNER,
Chief Engineer Sanitary District.

### FAIRBANKS COURT CAR LINE.

Chicago, July 30.—[To the Friend of the People.]—There are thousands of people living on the line of the Chicago avenue street cars who would visit the municipal pier if they could get there on the cars. The cars now run on Chicago avenue to the lake shore, but it is a long walk down to the pier. If the railroad company would put in a loop at Fairbanks court the cars could run down two or three blocks to Grand avenue and east to the pier. Can you advise if the company will put in this loop of two or three blocks and give transportation to the pier?

J. G.

An order for the construction of a car line on Fairbanks court, between Chicago avenue and Grand avenue, has been placed on file by the city council for the reason that the Chicago Surface lines is not obligated to construct a car line parallel to another car line and within a distance of one-half mile.

Any person living along or contiguous to Chicago avenue can ride to or from the Municipal pier for a single fare by availing himself of the transfer privilege.

JOHN P. GARNER,
Commissioner of Public Service.

### DRAFT EXEMPTION CLAIM.

Galesburg, Ill., July 28.—[To the Legal Friend of the People.]—Does the law force or compel parents to support a daughter so that her husband may go to war?

J. E.

If the wife is dependent on her husband's earnings, this would be a ground for exemption, regardless of the fact that her parents were able to support her. If the husband did not claim exemption on this ground the wife could claim it for him. Or the parents could claim it.

If the husband does go to war and the wife becomes destitute, then the parents can be forced to support her.

TRIBUNE LAW DEPARTMENT.

## VOICE OF THE PEOPLE

### A GERMAN OPINION.

Chicago, Aug. 2.—[Editor of The Tribune.]—I know you will not publish the following letter—something immaterial to me, but I just want to show you that you have some readers who read more than the headlines. In Sunday's TRIBUNE in the editorial, "If Germany Should Win," you say: "It would be greater in its menace to all other peoples than either the Roman or the British empire."

Please tell me, if the British empire is a menace to all other peoples (as according to your own statement so far Germany is not), why does this country join with an existing menace to fight one which is not in existence?

Since you have joined the countless army of the "unscarr'd braggarts of the war," you have made many "Bockspringe," like heaping insults on the German peoples, and since we are still a part of them (not of the government) also on us German-Americans.

In a previous editorial you counted up the losses Germany will sustain after the war, for instance the tourist traffic, also the loss of the foreign students, etc. I think just the opposite. Germany will not only gain in many directions, but the war will "Germanize" Germany. "Die Liebe zur Scholle" will become more pronounced than ever, her language purified.

All Germany has learned something from the war that only a few have realized before, and that is that the German people must love Germany above all other countries. Germany can be likened to the host who was not careful in selecting his guests; after the "feast" was over he missed many of his priceless treasures. You can rest assured there will be a decided change in that direction. Germany will look out for her own sons first before she offers the fruits of hard labor on the part of her scholars, scientists, and inventors comparatively free to the world.

The German people like and admire the crown prince, because he is "German" first, last, and all the time. The English petticoat diplomacy does not count with him, a thing of which Bismarck has often complained. Germany will become stronger in herself, a source of greatest gain, worth the price she pays.

In another editorial you attack the German-American press in an unjust manner. Do you realize the mission it has fulfilled in its many years of existence, oftentimes under the most trying conditions and financial difficulties?

Its foremost object is to convey the spirit of real Americanism to its readers, to teach them good citizenship, and to transmit to them the constitution of America in their own language so that they may become acquainted with the laws of this country and realize their duties before they master the tongue of the land of their adoption.

The German-American press is also of great value to the German-American farmer who is not able to read English, as all its dailies, weeklies, and monthlies have special columns of interest to the farmers, and in this way renders valuable service to the entire country.

It transmits to its readers the newest and best literature not only of the "fatherland," but of America and all other countries.

It refrains from all "sensationalism," keeps from printing any untruths as much as possible, and exercises in all its news and editorial columns the utmost decency (above applies to all foreign language publications).

If the German-American press insists on fair play, you should not sling mud and deny it its existence; it is un-American and unbecoming to "the world's greatest newspaper."

G. F. HUMMEL,
175 West South Water street.

### NO PLACE IN AMERICA.

Cleveland, O., July 29.—[Editor of The Tribune.]—The suggestion that German newspapers be compelled by law to publish in parallel columns English translations of all their news articles, editorials, etc., made in a speech by Col. Roosevelt, is a fine idea and is eminently fair and proper, since English is the language of this country and its people.

The German papers, published in a language which has absolutely no future on any part of the American continent, have been more or less of a nuisance since the beginning of the great war.

Posing as Americans, and with much use of "we" and "our" when speaking of the American people, the editors of these journals have made themselves ridiculous and contemptible by upholding and praising everything that is German and assailing and belittling everything that is American.

OWEN B. MILLER.

### KEEP THEM IN THE NORTH.

Chicago, Aug. 2.—[Editor of The Tribune.]—I thank you for your editorial, "Train the Northern Guard in the North." I am sure all of us mothers of national guardsmen are willing to give our sons to the government to fight for Uncle Sam if their health is not to be impaired by sending them in the middle of the summer to an enervating southern climate for such intensive training. It seems to me that we northern mothers would be lacking in appreciation if we did not thank you for bringing this notice before the public.

It is to be hoped that Washington will make it possible for our national guard to be trained in the north.

A GRATEFUL NORTHERN MOTHER.

### FOOD SPECULATORS.

Chicago, Aug. 1.—[Editor of The Tribune.]—Domination is just as reprehensible, whether manifested by a nation abroad or by a food speculator at home, and needs the same treatment.

ORA MATTHEWS MOSS.

# GOSSIP OF BOOKS OF THE DAY

## BROKEN ON THE WHEEL OF WAR

BY ELIA W. PEATTIE.

MR. BRITLING SEES IT THROUGH," was Mr. H. G. Wells' attempt to describe the processes of an average Englishman's mind as the great war ran its course, and complaisance gave way to incredulity, incredulity to realization, and realization to self-erasement. "CHRISTINE," by Alice Cholmondley, endeavors to describe the condition of the German mind immediately before the war and after the outbreak of hostilities. But whereas Mr. Britling, being an Englishman, reflected the mind of his country sympathetically, Christine, being an English girl studying the violin in Germany, feels the antagonism of the unwelcome visitor, and is at last broken hearted, then slain, by the state of mind and the conditions surrounding her.

The book is written in the form of the letters of this young violinist to her mother, a widow, who has sacrificed for years to give her talented daughter her musical education. They are tender, gay, expectant, witty, and lovable letters, but are touched with a literary quality which makes the reader soon realize that they are not bona fide. Notwithstanding this fact, they hold the attention unwaveringly, and as Germany the musical, the home loving, the commonplace, becomes transformed into Germany mad with the expectation of conquest, insolent, terrible, and relentless, the fascination deepens. The gentle, war hating music master is, at the word of his emperor, transformed into an official with no right of free speech; the genial lover of the valiant little heroine is swept into the maelstrom of war. Friends cease to be friends; the deep seated animosities of nations break out like ravaging beasts from their cages. The book concludes brokenly. The little violinist dies of pneumonia in a hospital at Stuttgart, having contracted the disease as the result of the brutally exercised authority of a railroad officer.

What is interesting is the picture of the German mind under the compulsion of the obsession of war and conquest. It is a terrible portrayal, but not, perhaps, exaggerated. Myself, I am not desirous of books that foster hate, but I am free to say that, judging from the acts of the Germans, this record, though imaginary, has more verities than falsities, and it is written by one who understands the charm as well as the violence, the simplicities as well as the dark complexities of the German mind. She has been able to rise to the high moments of Germany's red vision; she has seen it mad with war lust upon the streets; she has depicted its relentless cruelty. It has its place in the vast literature of the war. Do not think it is a hateful book. Even a German would hardly say that. It is a tragic book, and the tragedy beyond tragedy lies in the evil alternation of a people and of a national ideal. (The Macmillan company.)

### *Mrs. Wharton's Stark Tale.*

It is indeed a powerful novel which can hold the attention nowadays unless it tells a tale of the war. But Edith Wharton has been able to create a story so simple, grim, and verifiable that it holds the imagination as if the events were enacted before the eyes. "SUMMER" is the title of her book—a title which is not above criticism. The story is that of a New England village and of a girl, badly born and badly reared, who faces life with an appalling self-concentration, interesting herself in those around her as little as if she belonged to a different species, but who has inherent with her certain delicacies and prides which make her worthy of consideration.

A more perfect example of self-restrain upon the part of an author it would be difficult to imagine. At times the book almost ceases to be literature and seems to encroach upon the prerogatives of some more static art, so without explanation, compassion, or comment is the tale. The stark heroine, with her femininity upon her like a curse, stands forth for all the world to see. Her crude, tense mind, stiff with pride, rigid with ignorance, yet beautiful, too, is like a piece of unfinished statuary. When she alters her attitude and becomes a human being to whom sorrow has taught certain lessons of tolerance and understanding, she for the first time comes within the reach of the reader's friendliness.

There are passages and incidents of great beauty in the book. The little storm beaten house, wind cleansed and starlit, in which the heroine and her lover met, and which was as pure and clean as a shell, stays in the memory with strange suggestions of beauty and familiarity. The turgid mind and soul of the lawyer Royall, the periodic drunkard and man of intellect and bitterness, the self-appointed guardian of the heroine, Charity Royall, who is won by his desire for her true spiritual prosperity into a recognition of his own remnants of goodness and power, are transformed and elevated.

There is a marriage at the end, but it is not between the lovers who raced up the hills to their wild meeting place. It is between Charity, the deserted, and her guardian. The vision that came to him of goodness not only won him from evil ways but won her, too, not to love but to a compromise in which sacrifice as well as selfishness had its place. Psychologically it is a curious, stark tale, but it is sound. As sound as "Ethan Frome." (Appleton's.)

*Francis A. Collins* AUTHOR OF "THE AIR MAN" CENTURY CO

From many quarters we are told that the war is going to be won in the air. Mr. Francis A. Collins has written, "The Airman," a popular book of information about airplanes and the men who manage them. It tells not only about the airman's training but his actual work in war.

### French for Soldiers and Doctors.

THE French and romance departments of the University of Chicago have risen to one necessity caused by the war and have produced two little manuals of the French language which will be of great use. One of these is "FIRST LESSONS IN SPOKEN FRENCH, FOR MEN IN MILITARY SERVICE." To represent the French sounds a set of simple phonetic symbols are used, and the compilers have wisely refrained from trying to teach certain differentiations of sound usually corrected in other methods. Similar omissions and simplifications in grammar are made. It is the work of Profs. Wilkins and Coleman and Mr. H. R. Huse. They have kept the object of their work constantly in view, and in appendices are found compilations of military terms and phrases.

The second book, also compiled by the same professors but assisted by Miss Ethel Preston, has a similar title, except that it concerns doctors and nurses and relates to surgery and medicine. A third book of conversation, "LE SOLDAT AMERICAIN," is yet to appear. The corresponding French terms for the subjects of military science and medicine, together with the most simple and natural conversation in which they would occur, are made perfectly intelligible to those going over in any of the services, and drafted men, guards and regulars, doctors, nurses, or ambulance men will find these pocket companions of infinite value when abroad.

### The Cinema Murder.

The latest romance of mystery by Mr. E. Phillips Oppenheim is "THE CINEMA MURDER," a story that will rank very well up on the considerable list of this indefatigable and clever writer of detective stories. The title of this book is somewhat cryptic, but the plot, if not as ingenious as some of its author's devisings, conveys the reader's interest successfully through the volume to a satisfactory conclusion. Mr. Oppenheim is much more successful in creating credible as well as interesting characters than most inventors of mystery and in this instance the hero who is pursued for murder, the heroine, a famous actress, who befriends him, and two or three other characters, give to the tale a sustaining interest for the reader. (Little, Brown & Co.)

### Rapid Fire French.

A khaki colored book, small enough to slip into a khaki colored coat pocket is "RAPID FIRE ENGLISH-FRENCH-GERMAN," [Harper's], compiled by a committee of teachers from actual experience of soldiers' needs. Words and phrases grouped by subjects are given in the three languages, with the English pronounciation spelled out as well as may be. There are also 330 words and terms of trench slang.

### Richard and Repeat.

Of the stuff of joyful dreams is Hughes Mearns' "RICHARD RICHARD" [Penn], which is the mystifying incognito of the fairy prince. Imaginer, idler, and general self-amuser who meets up with some interesting folk on his trip home from Europe. These interesting people are the folks who take him out of his cobwebs and tie him up to the real affairs of life, one of them being a sparkling, refreshing young woman.

For the rest there is a vivid study in the mother and in the poor derelict son, who brings grief to the family, but also the fairy prince, a dabbler in psychology who finds Walter's misshapen mind enough to take him up to the old "Red Jacket" home in New York state. They are all fascinating folk to spend a few hours with—and the hours stretch out into many, for "Richard Richard" is full portly in girth. Mr. Mearns has tapped an unusual strain of thought and employed originality in the transmitting of it.

### Held as Violator of Spy Law.

Des Moines, Ia., Aug. 3.—Unable to give $5,000 bail, D. L. Blodgett of Des Moines was held today to the November term of the federal grand jury, charged with violation of the espionage law in sending certain pamphlets through the mails.


THREE GREAT BOOKS

*The Only First-hand Account of the Russian Revolution*

*Published So Far in America*

*The* REBIRTH OF RUSSIA

*by* ISAAC F. MARCOSSON

Author of "The War After the War," etc.

*28 Illustrations. Cloth, Net $1.25*

This is the first authentic account of the Russian Revolution—the greatest event in world history since the French Revolution. Mr. Marcosson was in Petrograd during the whole drama of reconstruction, and enjoyed personal acquaintance with the men who made the astounding upheaval possible. His character-study of Kerensky is a brilliant analysis of the "Russian Lloyd George."

Locke's Greatest Success

The RED PLANET by W. J. LOCKE

A WARTIME NOVEL OF COURAGE, LOVE AND MYSTERY.

"This 'Red Planet' is going to live. It is a splendid *tour de force* . . . worthy of a place alongside Locke's 'Beloved Vagabond'—just as romantic, just as tender . . . The one great charm of 'The Red Planet' is that once having started it you never put it down."

—*Brooklyn Daily Eagle.*

*Cloth, Net $1.50*

*Seventh Edition*

*A Sensational Success*

CARRY ON LETTERS IN WARTIME

By Lieut. CONINGSBY DAWSON,

Author of "The Garden Without Walls," etc.

*Frontispiece. Cloth, Net $1.00.*

"To those Americans who are preparing to take their place at the front, to those fathers and mothers who must stay at home and wait, this little volume bears a fine, an inspiring message. Here is the spirit we want to have, the spirit which should animate us as a nation, expressed very clearly and very simply."—*New York Times.*

OF ALL BOOKSELLERS

JOHN LANE CO. NEW YORK

*The Argonaut*—"The best the war has produced."

A STUDENT IN ARMS

By DONALD HANKEY

*(Killed in action Oct. 26, 1916)*

BEHIND the sweat and the grime; the horror and the suffering of the world cataclysm—behind and above all this flames a great white light of sacrifice and idealism. And each man in the Allied ranks is touched in greater or less degree by this splendid spirit. The army has a soul and in this book it finds expression. It is undeniably the most remarkable volume which the great struggle has yet produced. *$1.50 net. Postage extra. All Bookstores.*

E. P. DUTTON & CO., 681 5th Av., N. Y.

16 Illus. $1.50 Net. By Mail $1.60.

OVER THE TOP

By ARTHUR GUY EMPEY

An American Soldier Who WENT

"Prospective soldiers can learn here pretty nearly what is awaiting them, while their folks will be heartened."—*N. Y. Times.*

New York G. P. Putnam's Sons London

All the world's great books convenient for a soldier's pack found in

EVERYMAN'S LIBRARY

*For sale everywhere. Price only 35c.*

E. P. DUTTON & CO., 681 5th Av., N. Y.

16 Illus. $1.60 Net. By Mail $1.60.

OVER THE TOP

By ARTHUR GUY EMPEY

An American Soldier Who WENT

New York G. P. Putnam's Sons London

DONALD HANKEY'S SECOND SERIES OF A STUDENT IN ARMS

*For Sale at All Bookstores*

E. P. DUTTON & CO., 681 5th Av., N. Y.

EDUCATIONAL

VIRGINIA.

VIRGINIA COLLEGE for Women ROANOKE, VA.

In the Valley of Virginia, famed for health and beauty. Elective, Preparatory and full Junior College Courses. Music, Art, Expression, Domestic science. For catalogue apply to the President, Box U

NEW YORK.

MISS C. E. MASON'S SUBURBAN SCHOOL FOR GIRLS

"The Castle," Tarrytown-on-Hudson, New York

Miss C. E. MASON, LL.M., Box 910

BOOK BARGAINS OF EVERY KIND

Get two, three or even four books for the price of one. Mudie's Sale Catalogue offers you no less an opportunity than that. It contains thousands of book bargains, running the whole gamut of literary variety, and is sent you post free for a post card. Get your copy today.

Mudie's Library, Ltd.

New Oxford St., London, England

MUDIE'S

HOT WEATHER DIET FOR FAT PEOPLE

EAT AND GROW THIN

By VANCE THOMPSON

Author of "WOMAN"

Used successfully by hundreds of thousands of people.

*$1.60 net. Postage extra. All Bookstores.*

E. P. DUTTON & CO., 681 5th Av., N. Y.

CHOOSING THE SCHOOL

ILLINOIS.

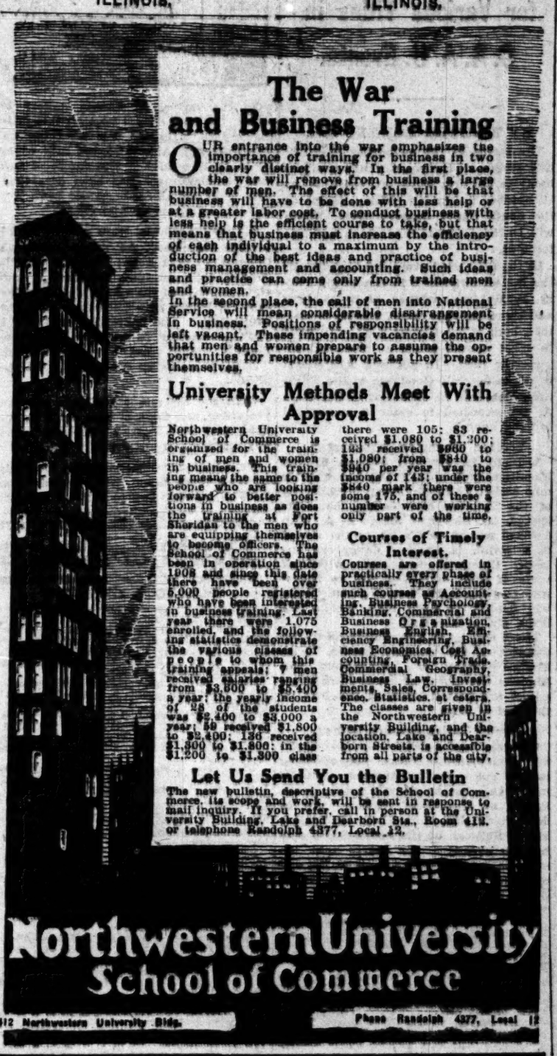

Northwestern University School of Commerce

412 Northwestern University Bldg. Phone Randolph 4377, Local 12

The War and Business Training

OUR entrance into the war emphasizes the importance of training for business in two clearly distinct ways. In the first place, the war will remove from business a large number of men. The effect of this will be that business will have to be done with less help or at a greater labor cost. To conduct business with less help is the efficient course to take, but that means that business must increase the efficiency of each individual to a maximum by the introduction of the best ideas and practice of business management and accounting. Such ideas and practice can come only from trained men and women.

In the second place, the call of men into National Service will mean considerable disarrangement in business. Positions of responsibility will be left vacant. These impending vacancies demand that men and women prepare to assume the opportunities for responsible work as they present themselves.

University Methods Meet With Approval

Northwestern University School of Commerce is organized for the training of men and women in business. This training means the same to the people who are looking forward to better positions in business as does the training at Fort Sheridan to the men who are equipping themselves to become officers. The School of Commerce has been in operation since 1908 and since this date there have been over 6,000 people registered who have been interested in business training. Last year there were 1,075 enrollees, and the following statistics demonstrate the various classes of people to whom this training appeals: 7 men received salaries ranging from $3,500 to $5,400 a year; the yearly income of 28 of the students was $2,400 to $3,000 a year; 50 received $1,800 to $2,400; 136 received $1,400 to $1,800; in the $1,200 to $1,300 class there were 105; 83 received $1,080 to $1,100; 150 received $900 to $1,080; from $840 to $960 per year was the income of 143; under the $840 mark there were some 176, and of these a number were working only part of the time.

Courses of Timely Interest.

Courses are offered in practically every phase of business. They include such courses as Accounting, Business Psychology, Banking, Commercial and Business Organization, Business Management, Efficiency Engineering, Business Economics, Cost Accounting, Foreign Trade, Commercial Geography, Business Law, Investments, Sales, Correspondence, Statistics, et cetera. The classes are given in the North western University Building, and the location, Lake and Dearborn Streets, is accessible from all parts of the city.

Let Us Send You the Bulletin

The new bulletin, descriptive of the School of Commerce, its scope and work, will be sent in response to mail inquiry. If you prefer, call in person at the University Building, Lake and Dearborn Sts., Room 412, or telephone Randolph 4377, Local 12.

ILLINOIS.

UNIVERSITY OF ILLINOIS

I. COLLEGE OF MEDICINE

Minimum admission requirements, fifteen units of work from an accredited high school and in addition two years in a recognized university or college, involving at least one year in college physics, biology, chemistry and six college hours in French or German.

For course of medical study, four years are required. Eligible students will receive the degree of B. S. at the completion of the sophomore year. A greater measure of patriotic service can be given by physicians than in any other activity. Collegiate year begins October 1, 1917. For full information concerning course of study, fees, etc., address Secretary, Box 40.

College of Medicine, University of Illinois, Congress and Honore Sts. Chicago, Illinois.

II. COLLEGE OF DENTISTRY

Four-year curriculum leading to the degree of Doctor of Dental Surgery. Fifteen units, accredited high school, for admission. Infirmary unexcelled in point of equipment and operating facilities. Demand for dentists greater than the supply. United States Government needs more than 3,000 dentists for military service. Unprecedented opportunities for dental students. Write for catalogue. Box 73. The Dean, College of Dentistry, University of Illinois, 1853 W. Harrison St., Chicago.

III. COLLEGE OF PHARMACY

Offers courses leading to the degree of Graduate in Pharmacy and Pharmaceutical Chemist. Located in the heart of Chicago's Medical Center. The school occupies its own building, with new and modern equipments.

58th annual session begins Oct. 2, 1917.

For details address the Secretary,

707 South Wood Street, Chicago.

PHYSICAL EDUCATION

Accredited—for Women. Est. 1903

Two year Normal Course prepares young women for Physical Directors, Playground Supervisors, Dancing Teachers and Swimming Instructors. Strong Faculty. Military Tactics. Well supervised dormitories. Our graduates are accepted in schools, colleges and universities throughout the country. Graduates of accredited high schools admitted without examination.

Fall term opens September 25th.

For catalog address Director, Dr. Nina McEachern, or the Principal, Laura Otis Parsons

CHICAGO NORMAL SCHOOL OF PHYSICAL EDUCATION

Box 49, 410 So. Wabash Ave., Chicago, Ill.

CHICAGO KINDERGARTEN INSTITUTE

*24th Year Begins September 10th, 1917*

Kindergarten and Elementary grade training. Two and three year courses. Accredited in Illinois and other states. Our teachers in great demand. School residence offers a delightful home life. Situated in one of Chicago's most exclusive residential neighborhoods. For free catalog address Registrar,

Chicago Kindergarten Institute, 922 Fine Arts Bldg., 410 S. Michigan Blvd., Chicago.

16 Illus. $1.60 Net By Mail $1.60.



OVER THE TOP

By ARTHUR GUY EMPEY

An American Soldier Who WENT

"Actual fighting, written by a soldier—written with a vivid unparticular instinct and giving us the actual sights and sounds of the battle."

—*Chicago Eve. Post.*

New York G. P. Putnam's Sons London

DE PAUL UNIVERSITY LAW SCHOOL

ILLINOIS COLLEGE OF LAW

Day and Evening Classes. Co-Educational. 3 year course for those entering this year—4 year course thereafter.

*Twenty-first Year Opens September 17, 1917*

SPECIAL PREPARATORY DEPT.

Deficiencies in entrance requirements may be made up in this department. Instruction given in all high school subjects. Small classes insure rapid progress. For Catalogue, address Secretary, 709 Tower Building, 6 N. Michigan Ave., Chicago. Phone Randolph 3169

DE PAUL UNIVERSITY—COLLEGE OF COMMERCE

CO-EDUCATIONAL

DAY AND EVENING CLASSES

Courses in Bookkeeping, Accounting, Salesmanship, Advertising, Business Correspondence, Secretarial Duties, Commercial Law, Penmanship, Shorthand (Gregg or Graham), Typewriting, French and German. Catalog free. Call, write or phone Harrison 1190. 64 E. Van Buren Street, Corner Wabash Avenue, Chicago, Illinois. Telephone Harrison 1190.

MAKE UP CREDITS HIGH SCHOOL

Prepare for Law, other professions or university entrance exams. High school courses—hours arranged to suit student. Classes opening now. Expert instruction. Rapid progress. Write or call. K. 810 A. & S. Institute, 81 Chicago Blvd. PROFESSIONAL PREPARATORY.

HAHNEMANN MEDICAL COLLEGE

Fifty-eighth annual session begins September 24th. Minimum admission requirements fifteen high school units and two years of college work. The College occupies its own building and hospital. Both institutions are in charge of one staff.

EQUIPMENT IS UNEXCELLED.

Unexceptionable graduates are in demand in every section of the country. For further information address the Secretary, Dr. C. Oscar Johnson, Box U, 3211 College Grove Ave., Chicago, Ill.

Thirty-Second Season

AMERICAN CONSERVATORY

Kenyon Hackett, Adolf Weidig, Assoc. Directors

Chicago's Foremost School of MUSIC

Offers modern courses in Piano, Voice, Violin, Organ, Public School Music, Harmony, Composition, Orchestral Instruments, Dalcroze Eurhythmics, Modern Languages, etc., taught by 80 eminent artists. Superior Normal Training School supplies teachers for Colleges. Teachers' Certificates, Diplomas and Degrees. Dormitory accommodations. Unrivaled free advantages.

WALTON PYRE

School of Acting and Expression. Stage Training, Public Reading, Physical Culture. Students may enter at any time. New catalog mailed free. Fall Session begins Monday, Sept. 10, 1917.

542 KIMBALL HALL Chicago, Illinois

COLUMBIA SCHOOL OF MUSIC

CLARE OSBORNE REED, Director

17th YEAR BEGINS SEPT. 10, 1917

Registration Week Sept. 3

A school for the serious study of music. Faculty of 75 expert teachers and artists. Courses in Piano, Pedagogy, Harmony, Violin, Public School Music, Dramatic and Normal Training. Also many special classes.

This School confers Diplomas and Degrees by authority of the State of Illinois.

Public Recitals by Faculty. Weekly Orchestra rehearsals conducted by Students under observation of Orchestra expert. Weekly Chorus rehearsals. Year Book on request.

COLUMBIA SCHOOL OF MUSIC

Box 97 509 S. Wabash Ave., Chicago, Ill.

THE KENWOOD-LORING SCHOOL FOR GIRLS

4000 ELLIS AVENUE, CHICAGO

Established 40 years. Pupils admitted on certificate to all colleges accepting women. During the past fourteen years three pupils have won entrance scholarships to Bryn Mawr. We offer a two years' advance course for High school graduates. College Preparatory and Special Courses; Intermediate, Primary and Kindergarten departments. Unequaled advantages in Music and Art. New modern building for day school, with tennis and basket ball courts and playgrounds. Catalogue on request. Telephone Oakland 737. Fall term opens Sept. 19th.

Stella Dyer Loring } Principals
Helen Dyer Loring }

Ferry Hall for Girls

Lake Forest, Illinois

4 years High School Work, 2 years Junior College. Music, Expression, Domestic Arts and Science. Certificate privileges—Swimming Pool. Athletics. 12 Acres. For catalogue address the Principal, Box 908, Lake Forest, Ill.

SPALDING INST. FOR BOYS

Rate of $25 a month for all expenses is made possible by a large endowment. Best scholastic training and care. Send for catalog to Chicago Office, 1515 Masonic Temple. Phone Central 6648. Also entirely separate school for girls, $25.

FRANCES SHIMER

School for Girls and Young Women

127 mile west of Chicago. 69th Yr. opens Sept. 19. For catalog address Box 601, Mt. Carroll, Ill.

Lewis Institute

An Endowed Polytechnic School for Both Sexes.

College work in Mechanical, Electrical and Civil Engineering, and in Mechanic, Household and Liberal Arts, leading to degree of B. S. High school instruction in Science, Literature and Technology. Well equipped shops and laboratories. Day and evening courses. Fall term opens Sept. 17. Evening classes Oct. 8, 1917. For bulletin address Dept. H, Lewis Institute, Madison and Robey Sts., Chicago.

THE CONSERVATORY OF CHICAGO

Send for Catalog. 511-12 Kimball Hall Building, Wabash Ave. at Jackson Blvd.

ILLINOIS.

WESTERN MILITARY ACADEMY

"Linked with the Government"

An accredited military preparatory school, not excelled by any similar institution, that prepares boys for college or business. Develops thoroughness, high sense of honor, system, industry, fine physique, obedience and the ability to command.

By direction of President Wilson, Infantry units of the Junior and Senior Divisions, Reserve Officers' Training Corps, have been established in this institution, and it is designated an "Honor School" by the War Department—the highest rating attainable.

Location, near St. Louis, noted for healthfulness and beauty; secluded, yet very accessible. Complete school facilities. Large Study Hall, Class, Science, Reading and Recreation Rooms. Specially constructed and equipped Drill Hall and Gymnasium. Enameled brick Swimming Pool. Supervised Athletics, manly sports and strong teams. Tuition $600.

Applications last year exceeded capacity by forty. Early correspondence advisable. Many Chicago Patrons. Fireproof Barracks. Ten Buildings. Fifty Acres.

For catalogue address, COL. A. M. JACKSON, A. M., Superintendent, Box 80, Alton, Illinois.

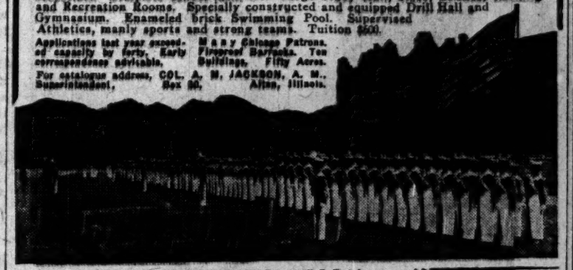

MONTICELLO SEMINARY JUNIOR COLLEGE for YOUNG WOMEN and ACADEMY for GIRLS

so pleases its patrons that some of this year's students were the fourth consecutive generation to attend here; and many were of the second and third generations. Alumnae Associations of 35 to 300 in a dozen cities.

MONTICELLO has nearly a half-section of grounds; Campus of 60 magnificently wooded acres; six buildings valued at $500,000 under one roof; new Administration Building and large annex to Gymnasium; separate wing for practice rooms for Music; Model Flat for demonstrating Domestic Science; Swimming Pool, Roof Garden and special facilities for Outdoor Athletics; spacious Sun Parlor and Conservatory; most modern equipment; one teacher, on an average, to seven students.

*Eightieth Year Opens September 20th, 1917*

Only one hour and 15 minutes from St. Louis on C. & A. R. R. For Catalogue and particulars, write to

Martina C. Erickson, Principal, Box 389 Godfrey, Ill.

CHICAGO HON. EDMUND W. BURKE, Dean

KENT COLLEGE OF LAW

Oldest, Largest and Best Evening Law School. Degree LL. B. in three years. More than half the presiding lawyers in Chicago who graduated from any law school in the State are alumni of Chicago Kent. EVENING COURSE ONLY. Approved methods—distinguished faculty. Classes divided into sections. Individual instruction when needed. Thorough training in courtroom practice, without extra charge. Senior classes may be entered now. Call or write for free catalog, Room 301, 116 S. Michigan Ave.

ARMOUR INSTITUTE OF TECHNOLOGY

offers complete courses in Mechanical, Electrical, Civil, Chemical, Fire Protection Engineering, Architecture, and Industrial Arts. All courses four years in length, and lead to degree of Bachelor of Science. First semester begins Sept. 10, 1917. Special courses are also offered in Evening Classes, beginning Oct. 1, 1917. Bulletin sent on request.

Box 14, Thirty-third and Federal Sts. Armour Institute, Chicago.

PHYSICAL EDUCATION

Ambitious young men and women are in demand as physical directors and playground supervisors. Prepare for this interesting and well-paid profession at the

AMERICAN COLLEGE OF PHYSICAL EDUCATION

Two-year course under direction of faculty of experts. College accredited by Chicago Board of Education. Large building, fully equipped gymnasium, swimming pool, tennis courts, dancing auditorium, dormitory for girls—all in residential section. Co-educational—Athletics Emphasized—Free Graduate Placing Service. Fall term opens September 18. Athletic view book and catalog free upon request.

American College of Physical Education

Dept. T. 42nd St. and Grand Blvd., Chicago

STUDY MEDICINE AT NIGHT

JENNER MEDICAL COLLEGE

(Accredited). Offers an excellent training to young men and women in medicine. Opportunities to earn expenses while in school. Free clinical laboratory and clinical facilities. Methods approved by quarter-century results. Unusual demand for doctors to serve the government. Accredited by the Illinois State Examining Board. College occupies its own spacious building, with large dormitory directly across the street.

29th Annual Session Begins Sept. 10, 1917.

Address REGISTRAR, Box 10, 3323 Michigan Ave., Chicago, Ill.

CHICAGO SCHOOL OF LAW

LAW

Day and Night Law Classes. 23 years' success. 1916 graduates. Two Orators—3 Years' Practice Course. Penal classes—in city. DAY AND NIGHT HIGH SCHOOL COURSES

Prepare for College, Law, Medicine, Dentistry or Pharmacy in shortest possible time. F. J. Tolin, Chancellor, 69 W. Jackson Blvd. Tel. Wabash 6590.

WATERMAN HALL

SYCAMORE, ILLINOIS

Founded 1888. Boarding school for girls. Meet the Rector at 1214 Heyworth Building, Mondays 11:00 to 1:00. Other days by appointment. Catalogue furnished, address Rev. B. Frank Fleetwood, A. M., D. D.

CHICAGO COLLEGE OF OSTEOPATHY

1420 W. MONROE STREET

TERM OPENS SEPTEMBER 17, 1917

CHICAGO COLLEGE OF MUSIC ESTHER HARRIS Pres.

53RD YEAR BEGINS SEPT. 4, 1917. All branches of music and dramatic art taught. Diplomas, Degrees and Medals. Free catalog, address Registrar, Dept. T. 1234, Kimball Hall, Chicago, Ill.

MORGAN PARK

Preparatory Schools. Military. Strictly academic. Boys oriented through "Study of Observation" tours to Chicago's industrial institutions. Address H. D. ABELL, Jr., Principal, Box 800, Morgan Park, Ill.

ST. MARY'S SCHOOL

Junior college and finishing school 500th year. ST. MARTHA'S SCHOOL FOR GIRLS from 5 to 14. Address KNOXVILLE, ILL.

GREGG SHORTHAND

saves time, increases efficiency, and assures profitable employment upon completion of our course.

*Enroll Now—Day and Evening Sessions*

For catalog particulars call at office, write, or phone Randolph 6040.

Gregg School

6 N. Michigan Ave. Chicago, Ill.

Honor Ideals. Aim Distinctively Educational

LAKE FOREST ACADEMY for BOYS

Sharp attention to preparation for Yale, Princeton, Harvard, Mass. Tech., etc., and all certificate universities. Non-military system, but maintaining effective drill during present conditions. John Wayne Richards, Headmaster, Box 107, Lake Forest, Illinois.

Not a "Prep" School

Designed exclusively for younger boys. Genuine home life. Vigilant watchfulness of personal habits. Comfortable homes. Individual teachers and boys develop right thinking and manliness.

TODD SEMINARY FOR BOYS 70th YEAR

Pure air, pure water, active outdoor life. In Illinois hill country, one hour from Chicago. 1000 feet above sea level. 30 acres campus. Athletics. Inquire about our Northern Summer Camp.

NOBLE HILL, Principal Woodstock, Ill.

ART INSTITUTE OF CHICAGO

ART SCHOOL Drawing Painting Illustration

Designing, Sculpture and Architecture

Art museum and school. The largest and most completely equipped School of Art in America. Thirty-eighth year begins October 1st, 1917.

For illustrated catalog address

THE ART INSTITUTE, T. J. KEANE, Dean Dept. 4, Michigan Blvd. at Adams St., Chicago

GIRTON SCHOOL

FOR GIRLS

Winnetka, Illinois.

One-half hour north of Chicago. Attractive buildings and velvety lawns and spreading shade trees. Twenty acres. Social activities and abundant outdoor life emphasized as a girl's "right." Certificate admits to Smith, Vassar and Wellesley. Special preparation for Bryn Mawr. Students not preparing for college elect studies best suited to their tastes and interests. Exceptional advantages in music and art. A limited enrollment. For catalogue address FRANCIS KING COOKE, Prin., Box 39.

COLUMBIA COLLEGE OF EXPRESSION

Co-Educational. Two and three year courses with diplomas.

Prepares its students as teachers of Vocal Expression and Public Speaking, as Public Readers, Speakers and Story Tellers. Students assisted to positions. Accredited by the Illinois State Examining Board. College occupies its own spacious building, with large dormitory directly across the street.

29th Annual Session Begins Sept. 10, 1917.

Address REGISTRAR, Box 10, 3323 Michigan Ave., Chicago, Ill.

CHICAGO SCHOOL OF LAW

LAW

Day and Night Law Classes. 23 years' success. 1916 graduates. Two Orators—3 Years' Practice Course. Penal classes—in city. DAY AND NIGHT HIGH SCHOOL COURSES

Prepare for College, Law, Medicine, Dentistry or Pharmacy in shortest possible time. F. J. Tolin, Chancellor, 69 W. Jackson Blvd. Tel. Wabash 6590.

WISCONSIN.

St. John's Military Academy

Situated on High, Well Drained Land

HAS a national reputation for the high character of its scholastic work, the excellence of its military instruction and the perfection of its physical training. It appeals to the wide-awake boy and satisfies the most exacting parent. Rated by the U. S. Government as an "Honor School." For catalog address Box 101, Delafield, Waukesha Co., Wis.

Chicago Office, 720 McCormick Bldg., Phone Harrison 7560. 332 S. Michigan Ave.

NORTHWESTERN MILITARY AND NAVAL ACADEMY

Lake Geneva, Wisconsin

Fixed annual charge covers board, tuition, uniforms, and all expenses, including pocket money. Designated by the President as a Reserve Officers' Training Corps. Modern military and naval tactics taught by returned officers from somewhere in France. Nine Cadillac military automobiles. Fleet of naval cutters. Thorough preparation for all colleges and universities. For catalog address

COL. H. P. DAVIDSON, Supt.

Individual attainment and character culture

WAYLAND ACADEMY

BEAVER DAM, WISCONSIN

Established 1855. Co-educational. Best collegiate advantages at lowest cost. Large endowment. In healthful hill country of southern Wisconsin. Modern buildings. Beautiful lake. Christian home school preparing for all colleges. Courses from 8th grade to 1st year college. Also music, elocution, business, stenography. Expenses, $200. Catalog.

THE DEAN, Box T, Beaver Dam, Wis.

RACINE COLLEGE

RACINE, WISCONSIN

Junior College and Preparatory School

*68th Year Begins September 19th*

Prepares boys for Professional Schools and the junior year of the University.

"The School for Manly Boys"

REV. A. P. CURTISS, S. D., Sub-Warden

MILWAUKEE-DOWNER SEMINARY Milwaukee, Wisconsin

A preparatory school for girls accredited by Eastern and Western Colleges and Universities. Also a finishing school for those not entering college. Exceptional advantages in Music, Art, Home Economics. Write for Catalog T. Miss Ellen C. Sabin, President.

HILLCREST SCHOOL FOR YOUNGER GIRLS AGES 6 TO 15 YEARS

A refined private school with home influences combined with preparation for High School or College. Address

Miss Sarah M. Davison, Beaver Dam, Wis.

MARYLAND.

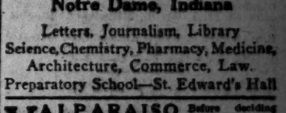

THE TOME SCHOOL

Port Deposit, Md.

Publishes an unusually interesting and attractive catalogue. A line addressed to the Secretary will bring information about this great school for boys. Better still—interview about its methods by faculty about its ideals and purposes. Located in the Tome Corps, Modern buildings, about $2 million and a half dollars, about its rich environs about the fine type of Tome boy.

Tome Institute

A Separate School for Little Boys

PORT DEPOSIT MARYLAND

INDIANA.

HOWE SCHOOL (ENDOWED)

A TEACHER *For Every* TEN BOYS

Every Boy Begins Every Lesson Every Day. Boys Taught How to Study. Thorough Preparation for College. Graduates admitted to leading colleges on certificate. Healthful country life. Beautiful lakes. All athletic sports. Separate School for Younger Boys

Refers to many Chicago patrons. For illustrated catalogue address Rev. J. H. McKenzie, L. H. D., Rector, Box B, Howe, Indiana

Tuesdays, 1816 Heyworth Building, eleven to one. Phone Randolph 1455.

University of Notre Dame

Notre Dame, Indiana

Letters, Journalism, Library Science, Chemistry, Pharmacy, Medicine, Architecture, Commerce, Law. Preparatory School—St. Edward's Hall

VALPARAISO UNIVERSITY

Before deciding where to attend School send for catalog. This is one of the largest institutions of learning in the United States. Thorough instruction at lowest expense. Catalog mailed free. Address HENRY B. BROWN, President, OLIVER P. KINSEY, Vice-President, Indiana, Valparaiso, Box 25.

MISSOURI.

KEMPER MILITARY SCHOOL

Higher standard as "Prep" school. Highest rating by War Dept. "Honor School." 500 firearms issued to cadets under instruction. All athletics. Tuition $400. For catalog address COL. A. JOHNSTON, Supt. 740 Third St., Boonville, Mo.

Missouri Military Academy

With new $75,000 fireproof barracks, is the best equipped military school in the Middle West. For catalogue, etc., address Asst Registrar, Mexico, Mo.

IOWA.

Mount St. Joseph College, Academy and Conservatory

Dubuque, Iowa

A Boarding School for Young Women Conducted by the SISTERS OF CHARITY, B. V. M.

PENNSYLVANIA.

The Mercersburg Academy FOR BOYS Mercersburg, Pa.

Send for catalogue to Wm. Mann Irvine, Ph. D., LL. D. Headmaster, Box 108

MISCELLANEOUS.

SNYDER OUTDOOR SCHOOL FOR BOYS WINTERS IN FLORIDA

Grade and High School Preparatory for College. Illustrated booklet. 307 Snyder Bldg., Randolph 1455.

# WALTER HAYES TO PLAY HARDY FOR NET TITLE

## Chicago Now Sure of Western Crown; Garland Beaten.

**Final Matches Today**

Men's doubles—Hardy and Garland vs. Hayes and Burdick, 3 p. m.
Women's singles—Miss Voorhees vs. Miss Neely, 2:30 o'clock.
Women's doubles—Miss Voorhees and Miss Stever vs. Miss Neely and Miss Seavey, 4 o'clock.

BY GEORGE SHAFFER.

Walter T. Hayes of Chicago assured this city of landing the title in the western sectional tennis tournament for the first time since 1914 and the second time in about fifteen years in a brilliant match yesterday over the hard courts of the Chicago Tennis club. Hayes put the last surviving out-of-towner, Chuck Garland of Pittsburgh, out of the running in a four set match which for sustained pace and flashing play proved the outstanding feature of the tournament to date. Hayes won by sets of 2—6, 6—3, 7—5, 6—2.

In the other semi-final the new national clay court champion, Samuel Hardy, who has won tennis tournaments clear from the Pacific coast to England and back again in a career starting in 1892, startled the crowd by the businesslike manner in which he tore through Ralph H. Burdick. Hardy's victory was won by sets of 1—6, 6—0, 6—2, 6—2. As Hardy now makes Chicago his home, the western title is certain to stay here. Hardy and Hayes will play tomorrow.

**"Big Four" Survive Doubles.**

In the men's doubles final the "big four" of the tournament, the winners and losers yesterday, will revive the question of supremacy. Garland, paired with Hardy, will get a chance to whack his shots across the net at Hayes again, and Burdick will have the opportunity to slam his riflelike drives at Hardy. Hardy and Garland disposed of Veteran Harry Waidner and Harold Ingersoll in three fast sets in the semi-finals, and Hayes and Burdick, present western champions, allowed Eduard Oelsner and J. Kenfield of the home club only five games while they slid into the final in the other penultimate match, 6—1, 6—2, 6—2.

In women's singles the semi-finalists played in expected fashion, Miss Mary Katherine Voorhees of Evanston qualifying for the title match by beating Miss Katherine Waldo, 6—4, 6—3, while Miss Carrie Neely, 1915 western women's champion, played the top of her game and won from Mrs. E. L. Thirlby, a visiting player from near Detroit, 6—1, 6—3.

**Second Meetings of Rivals.**

Miss Voorhees holds one triumph over Miss Neely this year, won in the recent Illinois state patriotic tourney, and their clash in the sectional final should furnish almost as spectacular play as the men's matches.

Miss Voorhees, paired with Miss Steever of Highland Park, won an unexpectedly easy victory over Mrs. Miller and Miss Waldo in the women's doubles semi-finals, while Miss Neely and Miss Seavey of Kansas City were engaged in the most strenuous battle of the women's division to win the other semi-final from Mrs. McNeill and Mrs. Ellis, both of Chicago. Summaries:

**MEN'S SINGLES.**

Semi-final round—Samuel Hardy, Chicago, defeated Ralph H. Burdick, Chicago, 1—6, 6—0, 6—2, 6—2; Walter T. Hayes, Chicago, defeated Charles S. Garland, Pittsburgh, 2—6, 6—3, 7—5, 6—2.

**MEN'S DOUBLES.**

Third round—Eduard Oelsner and J. Kenfield, Chicago, defeated L. E. Williams, Hill school, Pottstown, Pa., and Walter Becker, University of Illinois, 3—6, 6—3, 6—3.

Semi-final round—W. T. Hayes and R. H. Burdick defeated E. Oelsner and J. Kenfield, 6—1, 6—2, 6—2. Samuel Hardy and Charles Garland defeated L. Harry Waidner, Winnetka, Ill., and Harold Ingersoll, 6—2, 6—4, 6—2.

**WOMEN'S SINGLES.**

Semi-final round—Miss Mary Katherine Voorhees, Evanston, defeated Miss Katherine Waldo, Chicago, 6—4, 6—3; Miss Carrie B. Neely, Chicago, defeated Mrs. E. L. Thirlby, Traverse City, Mich., 6—1, 6—3.

**WOMEN'S DOUBLES.**

First round—Mrs. Walter S. Miller and Miss K. Waldo of Chicago defeated Mrs. R. S. Peer, Kansas City, and Mrs. E. L. Thirlby, 6—4, 5—7, 6—3 [unfinished from Thursday].

Semi-final round—Miss Miriam Steever, Highland Park, and Miss M. K. Voorhees defeated Mrs. W. S. Miller and Miss K. Waldo, 6—2, 6—1; Miss C. B. Neely and Miss Evelyn Seavey, Kansas City, defeated Mrs. Malcolm McNeill Jr. and Mrs. Walter A. Ellis of Chicago, 4—6, 6—4, 6—4.

## *TENNIS STARS CLASH IN EAST*

Seabright, N. J., Aug. 3.—F. C. Inman and L. E. Mahan held their places undefeated in the continuation of the special invitation tournament on the turf of the Seabright Lawn Tennis and Cricket club today. In their doubles match they defeated Karl H. Behr and Nathaniel W. Niles, the latter the Boston star, in straight sets. Later Behr and Niles displayed better form to outplay Holcombe Ward, six times national champion, and his partner, H. A. Plummer, in three sets.

Miss Mary K. Browne, San Francisco, former national title holder, easily won her singles. She met Mrs. Louise Williams of California.

## *Wins Match by Making Extra Hole in One Shot*

Galesburg, Ill., Aug. 3.—[Special.]—Reaching the home green all square in the third round of the flight of the invitation golf at the Soangetha Country club, Fairburn and Callender, both of Galesburg, played an extra hole. Fairburn's tee shot hit the green and rolled into the cup, giving him the first hole in one stroke ever scored on a local course.

Another feature was the fine playing of Boydston of Galesburg, who beat Stowell of Chicago, winner of yesterday's low medal score, and then disposed of C. R. Terry of Beverly, 6 and 5. Craig of Galesburg defeated P. J. Pederson, Maywood, 2 up.

Schallenberger of Beverly, Fairburn of Galesburg, and Sanderson of Abingdon were winners of the semi-finals in the other flights.

## WHO SAID CRAWL?

**That's the Stroke These Star Swimmers Will Use in Race for A. A. U. Title Today, but They'll Speed Up.**

Arthur C. Raithel and Perry M'Gillivray (in circle)
PHOTO by WALINGER

# HAMMER KNOCKS OUT QUAKER CITY BOXER IN THE THIRD ROUND

**"Tribune" Decisions**

Decisions of "The Tribune" representatives are:
At Philadelphia—Ever Hammer knocked out Joe Koons [3].
At Boston—Eddie Shannon won decision over Finney Boyle [10].

Philadelphia, Pa., Aug. 3.—[Special.]—Ever Hammer was too fast for Joe Koons in the windup at the Cambria A. C. tonight, scoring a knockout in the third round. Hammer's specialty was a left hook to Koon's jaw, but several times he landed it on the Philadelphian's nose. One of these lefts stopped Koons in the third round when it connected with his chin.

Koons was entirely outclassed, but put up a stiff defense and transformed himself into a six cylinder shock absorber to show that he was no slacker. The only damage Hammer suffered was from a head-on collision with Koons in the final round which cut Hammer's temple.

So well was Hammer's first appearance here taken that he was offered a bout with either Johnny Dundee or Benny Leonard. The offer was made by John Shibe of the Athletics baseball club. Should a bout be arranged it will be held at Shibe park.

**Eddie Shannon Beats Boyle.**

Boston, Mass., Aug. 3.—[Special.]—Eddie Shannon of San Francisco got the decision over Finney Boyle of Lowell tonight in a ten round bout.

# STAR NATATORS COMPETE TODAY AT SOUTH SHORE

## Men and Women to Race for Various Titles in C. A. A. U. Events.

BY WALTER ECKERSALL.

The cream of the swimming world in this section of the country will compete today in the first batch of Central A. A. U. outdoor swimming championships at the South Shore Country club. There will be three events for women and two for men.

In the fifty yard event for men two of the fastest swimmers in the world, Perry McGillivray, winner of many long and short distance races, and A. C. Raithel, both of the Illinois A. C., will meet in what should prove a close and interesting race. In addition Abe Siegel of the same club, Goodyear of the Hamilton club, and K. Huszagh of the C. A. A. are expected to make a strong bid for the honors.

**Wallen Favorite in Quarter.**

William L. (Buddy) Wallen of the Hamilton club should win the quarter mile swim, although Perry McGillivray of the Tricolor club cannot be overlooked. L. Pickel of the C. A. A., who finished second to Wallen in the recent river swim, is another dangerous entrant. Unless the instructors withdraw some of their entries it will be necessary to swim heats in each event. Three will qualify in each race, which will bring six in the final.

There is a lot of speculation as to the winners of the women's events. Miss Thelma Darby of Indianapolis and Blanche Greenberg of Hyde Park High school are looked upon as the best of the field of four.

**Strict Rules Govern Races.**

Contrary to the usual way of conducting championship races, but adhering to the rules of the Amateur Athletic union, the contestants will not have the benefit of a push-off from a scow or dock at the end of each lap. Instructor Frank Sullivan of the South Shore club has so arranged his course that the swimmers must touch a rope at the end of each lap, then tread water to make the turn. Entries for contests:

Following is the complete list of entries:

50 yard swim, women—Miss Thelma Darby, Indianapolis; Miss Anita McDermott, unattached; Miss Blanche Greenberg, Hyde Park High school; Miss Marion Kutznauer, Hyde Park High school.

440 yard swim, women—Miss Thelma Darby, Indianapolis; Miss Anita McDermott, unattached; Miss Blanche Greenberg, Hyde Park High school.

Fancy diving, women—Miss Assays Smith, New Trier High school; Miss Virginia Powell, Kenilworth; Miss Thelma Darby, Indianapolis.

50 yard swim, men, Central A. A. U. championship—Perry McGillivray, A. C. Raithel, D. L. Jones, Abe Siegel, Illinois A. C.; A. Goodyear, C. Leach, Hamilton club; E. Huszagh, P. Mallen, R. Mayer, F. Harless, J. Rayleigh, E. Huszagh, H. Gay, Chicago A. A.

## Exhaust Echoes

By SHEPPARD BUTLER

An official summons to a general conference on the construction of a military road from Chicago to Great Lakes was issued jointly yesterday by Col. W. J. Nicholson, commander at Fort Sheridan, and Capt. W. A. Moffett, in charge of the naval training station. The proposed highway, of course, will be of prime importance in the automobile world, and many motoring enthusiasts are included among those to whom the invitation was sent.

The meeting, to be held on Saturday, Aug. 11, is the culmination of a series of preliminary conferences of a more or less informal character. It will be attended by representatives of the United States government, the state of Illinois, the counties of Lake and Cook, the townships of Maine, Niles, New Trier, Northfield, Wheeling, Shields, East Deerfield, West Deerfield, Vernon, and Libertyville, and all the cities and villages located in the ten townships.

Dinner will be served in the mess hall at Great Lakes and the conference, which is expected to make the highway project a reality, will follow. A touch of festivity will be lent the occasion in the afternoon by special dress parades at the training station and at Fort Sheridan.

* *

Out in Grand Forks, N. D., automobile owners and users of gasoline generally are intrigued by the research work being done by E. J. Babcock, dean of the school of mines of the University of North Dakota. Prof. Babcock, it is announced, has discovered an entirely new source of motor fuel—a volatile oil distilled from lignite coal. Of this coal the latest government survey estimates that there are 600,000,000,000 tons—nearly 1,000 times the annual coal production of the whole United States—in the western part of North Dakota.

Prof. Babcock calls his discovery "motor spirit."

## NOTES OF THE GOLFERS

For several weeks there have been rumors of a Red Cross golf match at one of the public courses. President Stewart of the Jackson Park club took the matter up with the south park commissioners, who gave permission for a match next Saturday at 2 o'clock. National Amateur and Open Champion Charles Evans Jr. and Jim Donaldson of the Chicago Golf club will play Jock Hutchinson of Glen View and Bob MacDonald of Indian Hill.

Miss Alexa Stirling of Atlanta, the national champion, and Miss Elaine Rosenthal of Ravisloe will leave this morning to compete in a Red Cross match at Cleveland tomorrow. Miss Stirling has been a guest of Miss Rosenthal and Mrs. Fred C. Letts, since playing in the Navy league match at Onwentsia last Saturday.

Men's pure worsted bathing suits—$3.50

WE consider these exceptional values; pure worsted yarns that don't shrink; just the right weight for beach and bathing, in or out of the water. Not startling in pattern, but of excellent quality.

Good patterns are in plain navy or dark oxford trimmed in white. Sizes 34 to 46. $3.50

*Many other attractive patterns, $2 to $8.*

**Maurice L Rothschild**

Money cheerfully refunded

S. W. corner Jackson and State

Chicago Minneapolis St. Paul


# In the Wake of the News

By RING W. LARDNER

**WASHINGTON LOCALS.**

Washington, D. C., July 31—via The Bronx [delayed]—General Sheridan (Beg Your Pardon!) said war was something, but Washington just now is a whole lot more so.

On the railing in Senate gallery it says: "Please do not lean on this railing." Also "Do not lay anything on this railing." Also "Do not talk while Senate is in session." But the third and last commandment has been scratched out. They would much rather have you talk than fall asleep and snore.

If Crazy Kennedy were not to die in tomorrow's paper, he might work on this one for next week: We asked a bellchild to take out some laundry. It was eight A. M., and the rule is that laundry sent out before nine will be returned the same day. The bell-child said: "I can't guarantee to get this back tonight." "Why not?" we inquired. "They're repairing the street," he replied.

With the thermometer 110 in the sun yesterday, Mr. Cobb of Detroit made five base hits and scored five runs. The boy seems to be slipping.

Mr. Hyde of Chicago is working his head off these days. When we saw him he was drawing two to a five-six-seven, which, as everyone knows, is a tough assignment.

If this weather were an old story, one might understand Congress. But the boiling wave started only a week ago, and Congress has been going on forever.

Had the pleasure yesterday of listening to a speech by Senator Reed of Missouri, where the good Senators come from. We differ from the regular Washington correspondent, who thought the speech not worth reporting. And we will tell you about it in Tuesday's issue.

Men still take off their hats in elevators here.

A person in search of excitement could get it easily enough by throwing a rock, or something, into the White House yard at night. Two of us were strolling past Mr. Wilson's domicile this evening. One of us wanted to keep on strolling and the other wanted to go home. We stopped to argue. Out of the darkness across the street popped a sentry with a man-sized gun. "Move on," he said, "and make it snappy." Those who think we can't move fast should have seen us.

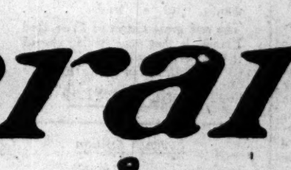

But in fairness to Washington, one thing must be admitted. It has no mayor.

# DOPE for RACE FOLLOWERS

**SARATOGA RESULTS.**

First race, 3 year olds and up, 6 furlongs—Kings Oak, 114 [Butwell], 17 to 10, 1 to 2, out, first; Mother Machree, 105 [Schuttinger], 6 to 1, 8 to 5, 1 to 2, second; Douglas S., 124 [Buxton], 15 to 1, 5 to 1, 2 to 1, third. Time, 1:15 3-5. Meditation, Imperator, Master Karma also ran.

Second race, 3 year olds and up, steeplechase handicap, about 2 miles—Elect, 131 [Keating], 10 to 1, 4 to 1, 2 to 1, first; Ormead, 139 [Klenik], 6 to 1, 2 to 1, 4 to 5, second; Archdale, 136 [Palmer], 12 to 1, 5 to 1, 2 to 1, third. Time, 4:24. Leumas, Royal Amber, Robert Oliver, Loch Earn also ran.

Third race, 2 year old fillies, 5 furlongs—Olive Wood, 107 [Martin], 3 to 2, 3 to 5, 1 to 3, first; Atalanta, 111 [Morys], 6 to 1, 5 to 2, 6 to 5, second; Rose d'Or, 104 [Rowan], 10 to 1, 4 to 1, 2 to 1, third. Time, 1:01. Guesswork, March Wind, Spark, Payment, Lady Longfellow, Hope, Miss Sterling also ran.

Fourth race, handicap, 4 year olds and up, 1¼ miles—Stromboli, 124 [Butwell], 7 to 1, 5 to 2, 6 to 5, first—Capra, 106 [Lyke], 7 to 1, 5 to 2, 7 to 5, second; Clemasis II., 108 [Robinson], 16 to 5, 6 to 5, 3 to 5, third. Time, 1:54. Hendrie, Chiclet, Daddy's Choice, Manager Waite, Water Witch, Holiday, Garbage also ran.

Fifth race, 2 year olds, 5½ furlongs—Aileen O., 102 [Rowan], even, 1 to 4, out, first; Piedra, 112 [Davies], 2 to 1, 1 to 2, out, second; Starworth, 107 [McTaggart], 9 to 2, 6 to 5, out, third. Time, 1:08 3-5. Low Degree also ran.

Sixth race, 3 year olds and up, 1 mile—Cheer Leader, 102 [Martin], 5 to 1, 9 to 5, 4 to 5, first; Hanobala, 105 [McTaggart], 6 to 1, 3 to 1, 4 to 5, second; Battle Abbey, 110 [Schuttinger], 15 to 1, 5 to 1, 2 to 1, third. Time, 1:40 3-5. Piraeus, Thornhill, Traction also ran.

**Argas Nine to Play Sailors.**

The Argas baseball club will play a team of bluejackets tomorrow at Douglas boulevard and St. Louis avenue.

**SARATOGA ENTRIES.**

New York Telegraph selections:
1—Julialeon, Columbine, Federal Girl.
2—Bonnie Laddie, Bet, The Brook.
3—War Machine, Papp, Happy Go Lucky.
4—Omar Khayyam, Ticket, War Star.
5—Miss Kruter, Onwa, Dovedale.
6—Muck, George Washington, Golden Glow.

First race, 3 year old fillies, 6 furlongs—Avis, 99; Diversion, 107; Federal Girl, 99; Verdant, 99; Swansong, 107; Pleasant Dreams, 99; Marie Miller, 111; Fairy Ward, 111; Queen of the Water, 107; Julia Leon, 121; Columbine, 117; America, 117.

Second race, 3 year olds and upward, steeplechase handicap, about 2 miles—The Brook, 135; Bonny Laddie, 150; Crest Hill, 138; Wolferton II., 135; Teian, 137; Shannon River, 150; War Lock, 136; Bet, 138.

Third race, United States Hotel stakes, 2 year olds, 6 furlongs—War Machine, 115; Nut Cracker, 112; Sein Fein, 112; Sycamoor, 112; Bully Boy, 115; Happy Go Lucky, 115; Bantry, 115; Turf, 112; Burhouse, 115; Escoba, 127; Papp, 130; Jusqu au Bout, 112; Sun Briar, 130; Drastic, 125; Thistle, 112; American Eagle, 115.

Fourth race, the Kenner, for 3 year olds, 1 3-16 miles—War Star, 109; Ticket, 126; Omar Khayyam, 131; Midway, 117.

Fifth race, 3 year olds and up, 1 mile—New Haven, 113; *Dovedale, 113; Miss Kruter, 113; Eulogy, 113; Maanchen, 105; Sir William Johnson, 118; Precise, 105; *Queen of the Sea, 100; Sir Richard, 105; Onwa, 110; *Cleek, 108.

Sixth race, maiden 2 year olds, 5½ furlongs—*Thrilla, 104; Garoone, 108; Shasta, 110; Saint's Bridge, 112; Betcha Million, 113; Golden Glow, 113; *Portia, 100; Cruelty, 108; *Reveler, 103; Paul Connelly, 106; Wood Thrush, 106; Donnarella, 109; Laggart, 108; Parlor Maid, 103; *Royal Heart, 104; Gray Eagle, 112; Dr. Muck, 110; *George Washington, 101; Bajazet, 106; Disathea, 105.

*Apprentice allowance claimed.

Weather clear; track fast.

# GRAND CHIMES GIVES MEETING A HOT FINISH

## Edmans' Trotter Victor in Getaway Feature at Kalamazoo.

Kalamazoo, Mich., Aug. 3.—[Special.]—The great free for all pace, which always furnishes the horsemen with a thrill on getaway day, today proved the calmest event of any during the Grand circuit meeting here. Fred Jamison's Single G. was responsible. Fred's bay horse romped away with the contest in two straight heats and at no time was compelled to exert itself. Hal Boy, the second favorite, was next in line. The odds favored Single G., 25 to 20.

The day was not without excitement, however, for in the 2:07 trot Miss Perfection worried another 25 to 20 choice, Grand Chimes, for four straight heats and caused the lash to be used at the last stretch of every mile. Grand Chimes was ultimately victorious, but it took five heats to take victory.

**Good Driving by Edman.**

In the first heat Miss Perfection was unable to get a good place and so Edman was able to drive his stallion around the track in perfect ease. In the second and third Miss Perfection came first, with Grand Chimes just a wee bit behind. In the fourth and fifth, through good driving on Edman's part, the tables were turned. Although the race was nip and tuck, the best heat was made in 2:08.

Walter Cox was at the track with another big surprise for the spectators and drove his bay mare, Marjorie Kay, around the course for three straight winning heats in the 2:17 pace. Marjorie Kay sold at 7 and 9 with the field, while Baymar, with McDonald as driver, sold at 25, and Don F., with Murphy in the sulky, went at 18. Neither of these favorites had a chance. Don F. came in fifth in the two first heats, while Baymar trailed along fourth in the third mile.

**Summary of Races.**

2:17 PACE, PURSE $1,000.

| | | | |
|---|---|---|---|
| Majorie Kay, b. m., by Ess H. Kay [Cox] | 1 | 1 | 1 |
| Baymar, b. h. [McDonald] | 2 | 2 | 4 |
| Don F., ch. g. [Murphy] | 5 | 5 | 2 |
| Abbe Bond, b. m. [Snow] | 4 | 3 | 3 |
| Miss Abbe Brino, br. m. [Ray] | 3 | 4 | dis |

Time—2:07¼, 2:09, 2:07¾.

2:07 TROT, PURSE $1,000.

| | | | | | |
|---|---|---|---|---|---|
| Grand Chimes, b. h., by Kentucky Chimes [Edman] | 1 | 2 | 1 | 1 | |
| Miss Perfection, b. m., by General Watts [McMahon] | 4 | 1 | 1 | 2 | |
| Harrod's Creek, ch. c. [Engelman] | 2 | 4 | 4 | 3 | 3 |
| Baby Doll, b. m. [Rodney] | 3 | 3 | 3 | 4 | 4 |
| Donna Clay, b. m. [Snow] | 5 | 5 | 5 | 5 | ro |

Time—2:09¾, 2:07¼, 2:08¼, 2:08, 2:09¼.

FREE FOR ALL PACE, 2 IN 3 HEATS, PURSE $2,000.

| | | |
|---|---|---|
| Single G., b. h., by Anderson Wilkes [Jamison] | 1 | 1 |
| Hal Boy, b. g. [McMahon] | 2 | 2 |
| Russell Boy, b. g. [Geers] | 3 | 3 |
| Ben Earl, b. g. [Childs] | 4 | 4 |

Time—2:02, 2:03¼.


**Friction Has No Chance**

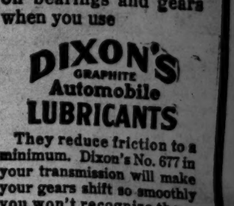

on bearings and gears when you use

**DIXON'S GRAPHITE Automobile LUBRICANTS**

They reduce friction to a minimum. Dixon's No. 677 in your transmission will make your gears shift so smoothly you won't recognize them.

*Ask your dealer for the Dixon Lubricating Chart*

Joseph Dixon Crucible Co.
Jersey City, New Jersey
Established 1827

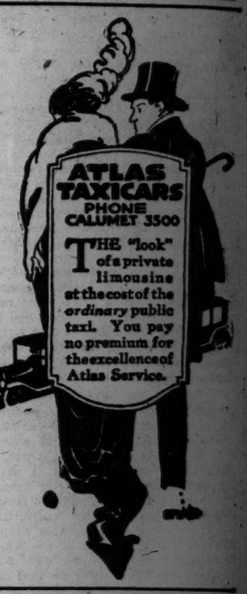

**ATLAS TAXICABS**
PHONE CALUMET 3500

THE "look" of a private limousine at the cost of the *ordinary* public taxi. You pay no premium for the excellence of Atlas Service.

Call at Head Or Phone the Or Write or Wire CHICAGO, for

**NEAL INSTITUTE** Oakland 439 811 E. 49th St. FREE Booklet.

IT TELLS HOW "NEAL WAY" OVERCOMES

**Drink or Drug Habit**

In a Few Days at the Neal Institutes in 60 Cities—or AT HOME in Ordinary Cases.

**Tribune Advertisements Are Short Cuts Between You and the Things You Want. Read Them Every Day**

# Gerard in Germany

**James W. Gerard's account of his experiences as United States Ambassador to the German Empire**

BEGINS SUNDAY, AUGUST 5, IN THE

# PUBLIC LEDGER

*The National Newspaper—Published in Philadelphia*

**Judging from the flood of orders pouring in from all parts of the country, the demand will be so great that only those who have ordered in advance can be sure of obtaining copies containing the first sensational installment.**

**Be sure that your newsdealer will hold a copy for you, or mail the coupon below for the complete series.**

*Public Ledger Company, Box 1526-H, Philadelphia*

*I enclose $1.00. Send the Public Ledger, daily and Sunday, for the period of the Gerard Series (about six weeks) to:—*

*Name..... Street..... City..... State.....*

# JIM SCOTT GETS PENNANT FEVER; BLANKS MACKS

## Hurls as of Old in 4-0 Game, Adding to Sox Lead.

BY I. E. SANBORN.

Philadelphia, Pa., Aug. 3.—[Special.]—With Jim Scott pitching as he used to, the White Sox literally walked away with the opening scrap of the five games set here today, and Cleveland, by beating Boston, helped the Rowlands put another lap between themselves and the crimson hosed crew. Score, 4 to 0.

The Sox, with the aid of Harry Seibold, gave Scott a margain of three runs before he had to pitch a ball. That would have been sufficient, but they added another off Anderson's south benders in the third, then closed up shop for the day.

The Mack men made six hits off Scott's old fashioned stuff, but two of those were gifts by Jim's backers. Twice they allowed Texas league flies to drop safely 'twixt in and out fields, when a better understanding would have copped both without extension of muscles. Whenever Scott got into trouble, however, through his own slips or those of his pals, the latter came across with the right kind of backing.

### Double Plays Hurt Athletics.

Two double plays snuffed out as many chances to count Athletic tallies, and Jackson and Liebold were there with swell plays that reduced the chances of the Mack men perceptibly.

Scott's slab performance was the most encouraging part of the exhibition, all things considered. There is no denying the ability of the Mack youngsters and veterans to hit the ball. They have been making a lot of fuss for western pitchers lately, but have not been winning consistently because their own slabmen could not down the opposition. Today the Wyoming nimrod held the Athletics to four solid hits, not including the two scratches, and the Rowland camp is correspondingly gleeful.

### Seibold Doesn't Last Long.

Connie Mack selected Seibold to oppose the Sox, but he could not get the range, and passed the game away before another fellow could be warmed up. Liebold walked. Weaver skied out. E. Collins walked and Jackson was on the way to a walk when he rapped a bounder over second and beat it, filling the bases. Felsch waited and walked, forcing in Liebold. Anderson replaced Seibold there, and Gandil's out let Collins count. Risberg pulled a single to left, scoring Jackson. Felsch tried to follow Joe to the pan, but Bodie winged him by a step.

The Rowlands nabbed their final tally in the third on three straight singles by Jackson, Felsch, and Gandil, with one out. It might have been more, but Felsch tried to make third on a curtailed passed ball and was nipped.

### Scott Retrieves Bad Start.

Scott began badly by passing Jamieson, the first man to face him, but got control right away and retired the next three. Not a man reached third base against Jim all day. Three of them went as far as second.

The Mack men got frisky in the fourth, when Grover singled and Strunk drew a pass with one out. McInnis lined a fly to E. Collins for a cinch double play. Bodie went hitless until the ninth, then opened that final round with a single over second. Strunk's pop fly fell safely between E. Collins and Felsch, but McInnis hit to Weaver for a quick double play and Schang flied the game over. Score:

CHICAGO.

| | AB | R | H | TB | BB | SH | SB | P | A | E |
|---|---|---|---|---|---|---|---|---|---|---|
| Liebold, rf | 2 | 1 | 0 | 0 | 2 | 0 | 1 | 4 | 0 | 0 |
| J. Collins, rf | 1 | 0 | 0 | 0 | 0 | 0 | 0 | 0 | 0 | 0 |
| Weaver, 3b | 5 | 0 | 0 | 0 | 0 | 0 | 0 | 2 | 2 | 0 |
| E. Collins, 2b | 4 | 1 | 1 | 1 | 1 | 0 | 1 | 3 | 4 | 0 |
| Jackson, lf | 5 | 2 | 2 | 2 | 0 | 0 | 0 | 1 | 1 | 0 |
| Felsch, cf | 4 | 0 | 2 | 2 | 1 | 0 | 0 | 4 | 0 | 0 |
| Gandil, 1b | 4 | 0 | 2 | 2 | 0 | 0 | 0 | 7 | 0 | 0 |
| Risberg, ss | 2 | 0 | 1 | 1 | 2 | 0 | 1 | 3 | 1 | 0 |
| Schalk, c | 3 | 0 | 0 | 0 | 1 | 0 | 1 | 3 | 0 | 0 |
| Scott, p | 3 | 0 | 1 | 1 | 1 | 0 | 0 | 0 | 2 | 0 |
| Totals | 33 | 4 | 9 | 9 | 8 | 0 | 4 | 27 | 10 | 0 |

PHILADELPHIA.

| | AB | R | H | TB | BB | SH | SB | P | A | E |
|---|---|---|---|---|---|---|---|---|---|---|
| Jamieson, rf | 3 | 0 | 0 | 0 | 1 | 0 | 0 | 1 | 0 | 0 |
| Grover, 2b | 4 | 0 | 1 | 1 | 0 | 0 | 0 | 3 | 1 | 0 |
| Bodie, lf | 4 | 0 | 1 | 1 | 0 | 0 | 0 | 3 | 1 | 0 |
| Strunk, cf | 3 | 0 | 1 | 1 | 1 | 0 | 0 | 2 | 0 | 0 |
| McInnis, 1b | 4 | 0 | 0 | 0 | 0 | 0 | 0 | 8 | 0 | 0 |
| Schang, 3b | 4 | 0 | 1 | 1 | 0 | 0 | 0 | 3 | 1 | 0 |
| Haley, c | 3 | 0 | 0 | 0 | 0 | 0 | 0 | 6 | 1 | 0 |
| Dugan, ss | 3 | 0 | 1 | 1 | 0 | 0 | 0 | 1 | 6 | 0 |
| Seibold, p | 0 | 0 | 0 | 0 | 0 | 0 | 0 | 0 | 0 | 0 |
| Anderson, p | 2 | 0 | 1 | 1 | 0 | 0 | 0 | 0 | 1 | 0 |
| Totals | 30 | 0 | 6 | 6 | 3 | 0 | 0 | 27 | 11 | 0 |

Chicago ........3 0 1 0 0 0 0 0 0—4
Philadelphia ...0 0 0 0 0 0 0 0 0—0

Struck out—Scott, 3; Anderson, 3. Bases on balls—Scott, 3; Seibold, 3; Anderson, 5. Double plays—E. Collins-Risberg; Weaver-Gandil. Hits—Seibold, 1 in 1-3 inning. Time, 1:49. Umpires—McCormick and Hildebrand.

### Notes of the Sox

Philadelphia, Pa., Aug. 3.—[Special.]—Two games here tomorrow.

Thanks to Cleveland, the White Sox now are nearly as far ahead as when they left home.

Faber left for Detroit tonight to be on hand to pitch Sunday's game against the Tigers.

The Rowlands ran bases with bad judgment in a couple of instances, but could afford to waste runs with Scott back in form.

After two were out in the fifth Felsch and Gandil ripped off clean singles and Risberg was passed, filling the bases. Schalk lined a drive straight at Dugan, who could not help pinching it.

The cooler weather encountered here caused a resumption of the military drilling before the game. Both squads of players marched to the flagpole in center field, where a color squad of the Athletics raised the American flag while a military band played the national anthem.

Weaver and Felsch, who are in the first call for soldiers, have wired for permission to report to exemption boards here. Danforth, whose wife lives in Baltimore, has asked to go before a board of examiners there. All three have received notice to report before the team returns to Chicago.

Anderson lost his aim in the eighth and gave Risberg and Schalk passes with nobody out, but the Sox failed to count. Scott missed two attempts to sacrifice, then struck out. Risberg was caught off second by a peg from Haley which Dugan muffed, tempting Risberg to try for third on it. He was nailed. Schang then robbed J. Collins of a hit by a spectacular jumping catch, pulling the ball down with one hand.

## THE GUMPS—RAVE, ANDY, RAVE!

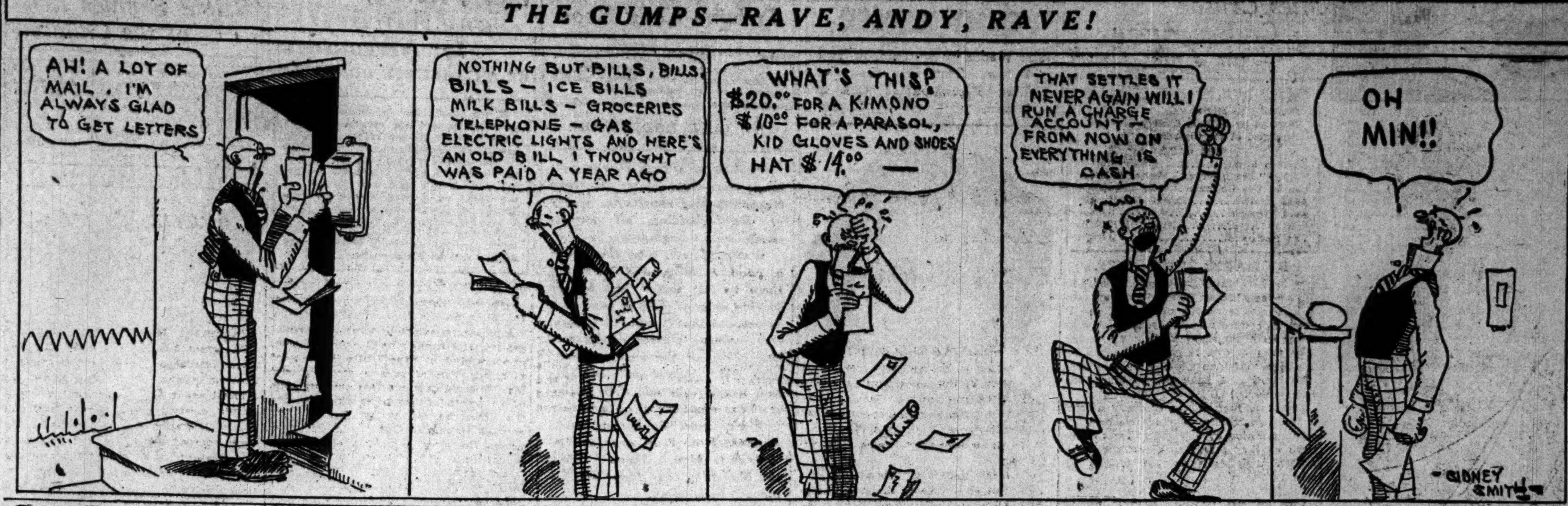


## The Standing

AMERICAN LEAGUE.

| | W. | L. | Pct. | | W. | L. | Pct. |
|---|---|---|---|---|---|---|---|
| CHICAGO | 64 | 37 | .634 | New York | 50 | 47 | .515 |
| Boston | 59 | 38 | .608 | Wash'gton | 42 | 57 | .424 |
| Cleveland | 55 | 48 | .534 | St. Louis | 38 | 43 | .376 |
| Detroit | 53 | 47 | .530 | Phil'd'phia | 35 | 59 | .373 |

YESTERDAY'S RESULTS.

Chicago............ 4; Philadelphia ...... 0
Detroit............10; New York.......... 3
St. Louis.......... 5; Washington ........ 4
Cleveland.......... 2; Boston ............ 1

GAMES TODAY.

Chicago at Phil'phia. St. Louis at Wash'ton.
Detroit at New York. Cleveland at Boston.

NATIONAL LEAGUE.

| | W. | L. | Pct. | | W. | L. | Pct. |
|---|---|---|---|---|---|---|---|
| New York | 60 | 30 | .667 | Brooklyn | 47 | 46 | .505 |
| Phil'phia | 48 | 41 | .539 | CHICAGO | 50 | 50 | .500 |
| St. Louis | 52 | 46 | .531 | Boston | 40 | 53 | .430 |
| Cincinnati | 54 | 50 | .519 | Pittsburgh | 31 | 66 | .320 |

YESTERDAY'S RESULTS.

Chicago............ 2; Philadelphia ...... 0
New York...........10; Cincinnati ........ 2
Brooklyn........... 3; St. Louis.......... 2
Boston............. 5; Pittsburgh ........ 4

GAMES TODAY.

Ph'd'phia at Chicago. Brooklyn at St. Louis.
Boston at Pittsburgh. New York at Cin'nati.

### AMATEUR GAMES TODAY

CRAFTSMEN'S LEAGUE.

North division—North Shores and Constellation at Winnemac and Leavitt; Integrity and Ben Franklin at Irving Park and Central; Sincerity and Welfare at Argyle and Robey. Northwest division—D. C. Cregier and Golden Rule at Marianna and Southport; Humboldt Park and Veritas at Forty-ninth and Lexington. West division—Garfield and Circle at Oak Park. South central division—Carnation and Crescent at Washington park; Parian and Bee Hive at Washington park; Apollo and Justice at Humboldt park; Washington Park and Mizpah at Fifty-seventh and Shields. South division—Boulevards and Composite at Grant park; Ogden Parks and Park Manors at Seventy-fourth and Aberdeen; Waubansia and Mystic Stars at Hamilton park; Banner Blue and Lawn at Marquette park.

LUTHERAN LEAGUE.

Irving Park at Christ; Holy Trinity at St. Luke's; Calvary at Saron; Ascension at Luther Memorial; Zion at St. Simon's; Bethlehem at Morland; St. Paul at Hope; Mount at St. Matthew's; People's at Immanuel.

BANKERS' LEAGUE.

Fort Dearborn and Harris Trust at Kedzie and Elston; Strauss & Co. and Continental and Commercial at De Paul field; First National and National City at Normal Park.

COMMERCIAL LEAGUE.

Western Electrics and U. S. Ball Bearings at Western Electric field; Illinois Tool Works and Stewart-Warner at Garden City park.

JEWELERS' LEAGUE.

International Silver and American Optical at Fiftieth and Oakley; Jurgens & Anderson and Moore & Evans at Lincoln park; George Johnson company and Jansen Clock at Cicero.

CHICAGO CENTRAL LEAGUE.

Shaw Taxis and Calumet Baking Powder company; Wells-Fargo and Christopher House; Standard Oil and Felt & Tarrant.

## MAMAUX SIGNS WITH OUTLAWS?

Chester, Pa., Aug. 3.—[Special.]—Al Mamaux, senational pitcher of the Pittsburgh team, today signed to play the remainder of the season with the Upland team of the Delaware County league. Mamaux is expected to play his first game with Upland tomorrow. Mamaux was suspended recently by the Pittsburgh club for failure to obey training rules.

### But Al Denies It.

Pittsburgh, Pa., Aug. 3.—[Special.]—Pitcher Mamaux of the Pirates denied tonight that he had jumped to the Upland club, but he threatens to do so if his suspension is not lifted.

## Wilson's Baseball Views Please Garry Herrmann

Cincinnati, O., Aug. 3.—[Special.]—President Garry Herrmann of the Cincinnati Reds when asked for a statement regarding President Wilson's approval of baseball, said: "We certainly are pleased with the stand taken by President Wilson. I believe all baseball men and other leaders in athletics heartily concur in his view."

## Danforth of Sox Called for Draft Examination

Baltimore, Md., Aug. 3.—[Special.]—Pitcher Dave Danforth of the White Sox has been summoned to appear here on Monday for examination for the draft. Guy Zinn, former major league player, claims exemption.

WITH LINKS AND BUTTONS
15¢ EACH 6 FOR 90¢
Lion Collars
UNITED SHIRT & COLLAR CO., TROY, N. Y.


## THANKS, MR. BAGBY, EXPERT GOAT GETTER OF THOSE RED SOX!

Boston, Mass., Aug. 3.—With Bagby on the slab, Cleveland scored another victory over Boston, 2 to 1. It is the third time in succession that Boston has been defeated by Bagby. The Red Sox had not scored a run off him in twenty-three innings until in the sixth today, a double by Barry and a single by Hoblitzel broke his record. Ruth pitched a strong game, but an error by Scott enabled Cleveland to score the winning run in the eighth. Walker was banished for disputing a third called strike. Score:

| Cleveland. | AB | R | H | E | Boston. | AB | R | H | E |
|---|---|---|---|---|---|---|---|---|---|
| Graney, lf | 2 | 0 | 1 | 0 | Hooper, rf | 4 | 0 | 1 | 0 |
| Chapman, ss | 3 | 0 | 0 | 0 | Barry, 2b | 4 | 1 | 1 | 0 |
| Speaker, cf | 4 | 0 | 1 | 0 | Hoblitz'l, 1b | 4 | 0 | 2 | 0 |
| Roth, rf | 4 | 0 | 0 | 0 | Gardner, 3b | 3 | 0 | 1 | 0 |
| Harris, 1b | 4 | 0 | 1 | 0 | Lewis, lf | 4 | 0 | 1 | 0 |
| Wambs. 2b | 4 | 1 | 1 | 1 | Walker, cf | 3 | 0 | 0 | 0 |
| Evans, 3b | 3 | 1 | 2 | 0 | Shorten, cf | 1 | 0 | 0 | 0 |
| O'Neill, c | 2 | 0 | 0 | 0 | Scott, ss | 4 | 0 | 2 | 1 |
| Bagby, p | 2 | 0 | 1 | 0 | Thomas, c | 2 | 0 | 0 | 0 |
| | | | | | Ruth, p | 3 | 0 | 0 | 0 |
| Totals | 28 | 2 | 7 | 1 | Totals | 32 | 1 | 8 | 1 |

Cleveland ........0 1 0 0 0 0 0 1 0—2
Boston ...........0 0 0 0 0 1 0 0 0—1

Two base hits—Evans, Barry, Speaker. Bases on balls—Ruth, 1. Struck out—Bagby, 2. Umpires—Evans and Moriarity.

### TIGERS, 10; YANKEES, 3.

New York, Aug. 3.—Detroit made thirteen hits off New York pitchers for twenty-one bases and won, easily, 10 to 3. Burns made a triple, double and single, driving in four runs and scoring one. Cobb hit a home run and two singles. Manager Donovan, Catcher Nunamaker, and Pitcher Shawkey of New York were ordered off the field by Umpire Dineen for kicking when Nunamaker was called out on strikes. Score:

| Detroit. | AB | R | H | E | N. York | AB | R | H | E |
|---|---|---|---|---|---|---|---|---|---|
| Bush, ss | 5 | 1 | 1 | 0 | Hendryx, rf | 2 | 0 | 0 | 0 |
| Vitt, 3b | 5 | 3 | 2 | 0 | Maisel, 2b | 5 | 0 | 1 | 1 |
| Cobb, cf | 5 | 2 | 3 | 0 | Peck, ss | 5 | 1 | 0 | 1 |
| Veach, lf | 3 | 2 | 2 | 0 | Pipp, 1b | 3 | 1 | 0 | 0 |
| Heilm'n, rf | 5 | 1 | 0 | 0 | Baker, 3b | 4 | 0 | 1 | 0 |
| Burns, 1b | 5 | 1 | 3 | 0 | Mare'na, cf | 4 | 1 | 1 | 0 |
| Young, 2b | 4 | 0 | 1 | 0 | Miller, lf | 3 | 0 | 1 | 0 |
| Yelle, c | 5 | 0 | 1 | 0 | Nuna'ker, c | 2 | 0 | 1 | 0 |
| Mitchell, p | 2 | 0 | 0 | 0 | Walters, c | 1 | 0 | 0 | 0 |
| Dauss, p | 2 | 0 | 0 | 0 | Cullop, p | 2 | 0 | 2 | 0 |
| | | | | | Shocker, p | 1 | 0 | 0 | 0 |
| | | | | | Love, p | 0 | 0 | 0 | 0 |
| Totals | 41 | 10 | 13 | 0 | Totals | 32 | 3 | 7 | 2 |

Detroit ..........3 0 2 0 0 1 2 0 2—10
New York..........0 0 0 1 2 0 0 0 0— 3

Two base hits—Cullop, Burns. Three base hits—Baker, Burns, Vitt. Home run—Cobb. Stolen bases—Veach, [2]; Cobb, Caldwell. Bases on balls, Cullop, 1; Love, 2; Mitchell, 3; Dauss, 3. Hits—Cullop, 9 in 5 1-3 innings; Shocker, 2 in 2-3 inning; Mitchel, 6 in 4 2-3 innings. Hit by pitcher—By Mitchell, 1. Struck out—Cullop, 1; Love, 4; Mitchell, 2; Dauss, 3. Umpires—Dineen and O'Loughlin.

### ST. LOUIS, 5; WASHINGTON, 4.

Washington, D. C., Aug. 3.—St. Louis took the first game of the series from Washington, 5 to 4. Poor fielding by Harper contributed to his defeat. Score:

| St. Louis. | AB | R | H | E | Washing. | AB | R | H | E |
|---|---|---|---|---|---|---|---|---|---|
| Smith, lf | 5 | 1 | 2 | 0 | Judge, 1b | 1 | 0 | 1 | 0 |
| Austin, 3b | 3 | 0 | 0 | 0 | Gharrity, 1b | 3 | 2 | 1 | 0 |
| Sloan, rf | 4 | 0 | 2 | 0 | Foster, 2b | 2 | 0 | 0 | 0 |
| Pratt, 2b | 4 | 0 | 0 | 2 | Milan, cf | 3 | 1 | 1 | 0 |
| Jacobson, cf | 4 | 1 | 0 | 0 | Rice, rf | 4 | 1 | 1 | 0 |
| Severeid, c | 4 | 1 | 2 | 1 | Shanks, ss | 3 | 0 | 1 | 0 |
| Magee, 1b | 4 | 1 | 1 | 0 | Leonard, 3b | 2 | 0 | 1 | 1 |
| Lavan, ss | 2 | 1 | 0 | 0 | ‡Johnson | 1 | 0 | 0 | 0 |
| Sothoron, p | 2 | 0 | 0 | 0 | McBride, 3b | 0 | 0 | 0 | 0 |
| *Rumler | 1 | 0 | 1 | 0 | Menosky, lf | 3 | 0 | 1 | 0 |
| †Martin | 0 | 0 | 0 | 0 | H. Milan, lf | 1 | 0 | 0 | 0 |
| Hamilton, p | 1 | 0 | 0 | 0 | Ainsmith, c | 3 | 0 | 0 | 0 |
| | | | | | Harper, p | 2 | 0 | 0 | 2 |
| | | | | | Shaw, p | 0 | 0 | 0 | 0 |
| | | | | | §Henry | 1 | 0 | 0 | 0 |
| Totals | 34 | 5 | 8 | 3 | Totals | 29 | 4 | 7 | 3 |

*Batted for Sothoron in seventh. †Ran for Rumler in seventh. ‡Batted for Leonard in eighth. §Batted for Shaw in ninth.

St. Louis ........0 0 1 1 0 0 3 0 0—5
Washington .......1 0 1 1 1 0 0 0 0—4

Two base hit—Leonard. Stolen bases—Gharrity, Ainsmith, Milan. Bases on balls—Harper, 4; Sothoron, 2; Hamilton, 3. Hits—Sothoron, 7 in 6 innings; Harper, 5 in 6 2-3 innings. Struck out—Harper, 4; Sothoron, 3; Hamilton, 2.

## Chicago Giants Get Tie in Fifteen Inning Clash

Detroit, Mich., Aug. 3.—[Special.]—The first game of the series between the Chicago Giants and the A. B. C.'s of Indianapolis, played at Navin field, was declared a draw after fifteen innings of brilliant baseball. The score was 2 up. The same teams play tomorrow. Score:

Giants ..0 0 0 1 0 0 0 1 0 0 0 0 0 0 0—2 11 1
A. B. C...0 0 2 0 0 0 0 0 0 0 0 0 0 0 0—2 8 1

Batteries—Redding and Petway; Williams and Powell.

## Kilduff Will Get Share in Series if Giants Win

New York, Aug. 3.—Peter Kilduff, the young infielder traded to the Cubs by the Giants for Al Demaree, will not miss his share of world's series money if the Giants win the National league pennant. Kilduff, it is said, was voted a full share by the players shortly before he left for Chicago.

British Blood Is Calling British Blood
Join your army here. Fight under your own flag in the Allied Armies alongside the Stars and Stripes.
Sons of Britain and Canada
Resident in the United States
ENLIST NOW!
BRITISH RECRUITING MISSION
56 W. Adams Street, Chicago


## Cy Williams Poles Bingles That Beat Alexander, 2 to 0

BY JAMES CRUSINBERRY.

Shuffling Phil Douglas was a greater pitcher yesterday than was Grover Cleveland Alexander, and the result was that the Cubs licked the fighting Phillies, 2 to 0, in the first game of the series at Weeghman park. Phil allowed the slugging Quaker City fellows only five blows and the Cubs made seven off Aleck the Great.

Two assaults upon the speedy curves of the great Philadelphia star did the business. Cy Williams was chief gunner in the attack. In the first inning Cy delivered a single in the pinch that sent home the first run. That run would have been all needed by Shuffling Phil, but in the fourth Cy poled a triple down the first base line and came in on a sacrifice fly, thus making the victory complete and assured. Cy got another single before the afternoon was spent, but it proved harmless.

### Douglas Curbs Generosity.

Douglas was hurling in his most stylish form except that he persisted in walking a gentleman occasionally, which caused some concern to the rooters. However, he never allowed the free passes to go far enough to cause him distress, and he was supported brilliantly by his mates from start to finish. If it hadn't been for the batting prowess of Williams the story might have been different. After toiling seven rounds fruitlessly, Alexander retired in favor of a pinch hitter, and Chief Bender came forth and finished the job.

Douglas seldom was in a tight place during the combat, but once or twice when he was his mates came to his rescue with some sparkling bits of fielding and got him out of trouble. After two were out in the first round he walked a couple, but fanned Luderus and from then on worked with confidence. In the fourth, Cravath singled, but a double play pulled Phil out of that hole, and another double play helped him out in the next round after he had walked a man with one out. Singles were made off him in the sixth, seventh, eighth, and ninth. Two were out in the sixth, one was dead when it was swatted in the seventh, and in the eighth and ninth two were dead when the hit came. So on the whole Shuffling Phil spent an afternoon of ease and contentment.

### Cubs Score in Opener.

Alexander got into trouble in the first by walking Flack, who raced to third on Mann's stiff blow to right. Flack was pegged out at home on Doyle's bounder. After Merkle had popped out, Williams delivered a single which sent Mann home from second.

One was gone in the fourth when Williams poled his triple down to the corner of right field. After Deal had walked, Wortman hoisted a fly to Cravath which let Williams leg it home from third. The Cubs threatened Alexander again in the seventh, but had a man killed at the plate in trying to execute a double steal.

CHICAGO.

| | AB | R | H | TB | BB | SH | SB | P | A | E |
|---|---|---|---|---|---|---|---|---|---|---|
| Flack, rf | 3 | 0 | 1 | 1 | 1 | 0 | 0 | 3 | 0 | 0 |
| Mann, lf | 4 | 1 | 1 | 1 | 0 | 0 | 0 | 3 | 0 | 0 |
| Doyle, 2b | 4 | 0 | 0 | 0 | 0 | 0 | 0 | 1 | 6 | 0 |
| Merkle, 1b | 4 | 0 | 1 | 1 | 0 | 0 | 0 | 9 | 0 | 0 |
| Williams, cf | 4 | 1 | 3 | 5 | 0 | 0 | 0 | 3 | 1 | 0 |
| Deal, 3b | 2 | 0 | 0 | 0 | 1 | 0 | 0 | 1 | 2 | 0 |
| Wortman, ss | 2 | 0 | 0 | 0 | 0 | 1 | 0 | 3 | 3 | 0 |
| Dillhoefer, c | 3 | 0 | 1 | 2 | 0 | 0 | 0 | 4 | 0 | 0 |
| Douglas, p | 3 | 0 | 0 | 0 | 0 | 0 | 0 | 0 | 0 | 0 |
| Totals | 29 | 2 | 7 | 10 | 2 | 1 | 0 | 27 | 12 | 0 |

PHILADELPHIA.

| | AB | R | H | TB | BB | SH | SB | P | A | E |
|---|---|---|---|---|---|---|---|---|---|---|
| Paskert, cf | 4 | 0 | 1 | 1 | 0 | 0 | 0 | 1 | 0 | 0 |
| Bancroft, ss | 3 | 0 | 0 | 0 | 1 | 0 | 0 | 1 | 3 | 0 |
| Stock, 3b | 3 | 0 | 1 | 1 | 1 | 0 | 0 | 0 | 2 | 0 |
| Cravath, rf | 3 | 0 | 1 | 1 | 1 | 0 | 0 | 1 | 0 | 0 |
| Luderus, 1b | 3 | 0 | 1 | 1 | 0 | 0 | 0 | 5 | 1 | 0 |
| Niehoff, 1b | 0 | 0 | 0 | 0 | 0 | 0 | 0 | 2 | 0 | 0 |
| Bender, p | 0 | 0 | 0 | 0 | 0 | 0 | 0 | 0 | 0 | 0 |
| Schulte, lf | 4 | 0 | 1 | 1 | 0 | 0 | 0 | 4 | 0 | 0 |
| Evers, 2b | 3 | 0 | 0 | 0 | 1 | 0 | 0 | 0 | 2 | 0 |
| Killifer, c | 2 | 0 | 0 | 0 | 1 | 0 | 0 | 6 | 1 | 0 |
| Alexander, p | 2 | 0 | 0 | 0 | 0 | 0 | 0 | 2 | 3 | 0 |
| Whitted, 1b | 1 | 0 | 0 | 0 | 0 | 0 | 0 | 2 | 0 | 0 |
| Totals | *29 | 0 | 5 | 5 | 5 | 0 | 0 | 24 | 12 | 0 |

*Dugey flied out for Bender in ninth.

Chicago ........1 0 0 1 0 0 0 0 *—2
Philadelphia ...0 0 0 0 0 0 0 0 0—0

Two base hit—Dillhoefer. Three base hit—Williams. Struck out—Douglas, 5; Alexander, 2. Bases on balls—Douglas, 5; Alexander, 2. Double plays—Doyle-Wortman-Merkle; Wortman-Doyle-Merkle. Hits—Alexander, 6 in seven innings. Time—1:37. Umpires—Klem and Emslie.

### Rebel Oakes to Join Indians.

Indianapolis, Ind., Aug. 3.—Rebel Oakes, former major league star, who has been manager of the Denver Western league team, is on his way to Indianapolis to join the local team. Since the injuries of Dolan and Wickland Hendricks has been looking for an outfielder.

## Notes

The same teams will combat again today.

The lake breeze was so cooling Hippo Vaughn wore his Mackinaw coat while coaching at first base.

The crowd was small, probably not more than 2,500 persons paying to see the exhibition.

Pete Kilduff, our new infielder from the Giants, was out in uniform and worked out in the practice.

Johnny Evers and Frank Schulte were given much applause by the north side fans, who haven't forgotten the good old days on the west side.

Manager Mitchell still was absent on some mysterious mission somewhere in the International league and Capt. Doyle handled the Cubs.

Pat Moran took Luderus out after he had delivered a base hit in the seventh, sending Niehoff out to run for him. Niehoff then played first for an inning and Whitted finished the job.

## HER BOY!

### Mother of Alexander Watches Him Hurl to Defeat Against Cubs.

Grover Cleveland Alexander, star pitcher of the National league, who was beaten by the Cubs yesterday at Weeghman park, grieved over the loss of that game more than over any he has lost in several years. In the grandstand sat the one person above all others upon whom he wished to make an impression. While Aleck was toiling to beat the Cubs his mother, who came all the way from somewhere in Nebraska to see her illustrious son play ball, watched the contest. But despite the defeat Mrs. Alexander was pleased with the prowess of her son—for isn't he "her boy?"

## SOLDIERS BEAT NAVY NINE, 8 TO 7

Fort Sheridan, Ill., Aug. 3.—[Special.]—The army evened up with the navy today when the baseball team of the reserve officers' training camp beat the Great Lakes Naval Training station nine, 8 to 7. The winning run came in the last half of the ninth, and almost upset all the military discipline of the camp. On "Army day" at the naval station the jackies beat the soldiers, 6 to 5. It is probable a third game will be arranged for next week.

## KAUFF AND HERZOG STAMPEDE REDS AS GIANTS COP, 10-2

Cincinnati, O., Aug. 3.—New York hit both Toney and Ruether hard today and annexed the opening game of the series, 10 to 2. Kauff made a gala day out of it by hitting safely four times out of four times at bat, while he also drew a base on balls. Holke also hit well, while Herzog was the principal run getter, tallying three after reaching first on a fielder's choice and two bases on balls. Score:

| New Yk. | AB | R | H | E | Cin'nati. | AB | R | H | E |
|---|---|---|---|---|---|---|---|---|---|
| Burns, lf | 6 | 1 | 1 | 0 | Groh, 3b | 4 | 1 | 3 | 0 |
| Murray, lf | 0 | 0 | 0 | 0 | Kopf, ss | 2 | 0 | 0 | 0 |
| Herzog, 2b | 2 | 3 | 0 | 1 | McK'nie, ss | 1 | 0 | 0 | 0 |
| Lobert, 3b | 1 | 0 | 0 | 0 | Roush, cf | 4 | 0 | 1 | 0 |
| Kauff, cf | 4 | 2 | 4 | 0 | Chase, 1b | 4 | 0 | 0 | 0 |
| Zim, 3b-2b | 4 | 1 | 1 | 0 | Griffith, rf | 3 | 0 | 2 | 0 |
| Fletcher, ss | 4 | 1 | 2 | 0 | Thorpe, lf | 4 | 0 | 0 | 0 |
| Rob'son, rf | 4 | 1 | 2 | 0 | Shean, 2b | 4 | 0 | 0 | 0 |
| Holke, 1b | 5 | 0 | 3 | 0 | Wingo, c | 3 | 0 | 0 | 0 |
| Rariden, c | 5 | 1 | 2 | 0 | Toney, p | 1 | 0 | 0 | 0 |
| Sallee, p | 3 | 0 | 0 | 0 | Ruether, p | 2 | 1 | 1 | 1 |
| Totals | 38 | 10 | 15 | 1 | Totals | 32 | 2 | 7 | 1 |

New York.......3 0 0 0 4 2 1 0 0—10
Cincinnati.....0 0 0 0 0 0 2 0 0—2

Two base hits—Groh, Griffith, Ruether. Three base hit—Kauff. Stolen bases—Burns, Robertson, Groh [2]. Bases on balls—Sallee, 1; Toney, 3; Ruether, 1. Hits—Toney, 5 in 4 innings [none out in fifth]. Hit by pitcher—Toney [Fletcher]. Struck out—Sallee, 1; Toney, 2; Ruether, 1. Umpires—Byron and Quigley.

### ROBINS, 3; ST. LOUIS, 2.

St. Louis, Mo., Aug. 3.—Brooklyn hit Doak hard and timely and won from St. Louis, 3 to 2. It was Brooklyn's seventh straight victory. Three of the Robins' six hits were triples, each of which figured in the scoring. Score:

| Brooklyn. | AB | R | H | E | St. Louis. | AB | R | H | E |
|---|---|---|---|---|---|---|---|---|---|
| Olson, ss | 5 | 1 | 1 | 1 | J. Smith, lf | 4 | 0 | 1 | 0 |
| Daubert, 1b | 4 | 2 | 3 | 0 | Betzel, 2b | 4 | 1 | 1 | 0 |
| Myers, cf | 4 | 0 | 0 | 0 | Miller, ss | 4 | 0 | 1 | 2 |
| Stengel, rf | 4 | 0 | 0 | 0 | Long, rf | 3 | 0 | 0 | 0 |
| Johnston, lf | 4 | 0 | 1 | 0 | Cruise, cf | 2 | 0 | 0 | 0 |
| Cutsh'w, 2b | 3 | 0 | 1 | 0 | Smyth, cf | 1 | 0 | 0 | 0 |
| O'R'rke, 3b | 4 | 0 | 0 | 0 | Pa'lette, 1b | 4 | 0 | 0 | 0 |
| Meyers, c | 2 | 0 | 0 | 0 | Baird, 3b | 3 | 1 | 1 | 0 |
| Marq'ard, p | 1 | 0 | 0 | 0 | Gonzales, c | 3 | 0 | 1 | 0 |
| Cadore, p | 1 | 0 | 0 | 0 | Doak, p | 2 | 0 | 0 | 0 |
| | | | | | *Wallace | 1 | 0 | 1 | 0 |
| | | | | | Ames, p | 0 | 0 | 0 | 0 |
| Totals | 32 | 3 | 6 | 1 | Totals | †32 | 2 | 6 | 2 |

†Snyder batted for Cruise in seventh.
*Batted for Doak in eighth.

Brooklyn .........1 0 0 0 0 1 0 1 0—3
St. Louis.........0 0 0 0 0 0 1 1 0—2

Two base hit—Baird. Three base hits—Olson, Johnstone, Daubert. Stolen base—Johnstone. Bases on balls—Marquard, 1; Doak, 4. Hits—Off Marquard, 6 in 7 [none out in eighth]; Doak, 6 in 8. Struck out—Marquard, 3; Cadore, 2; Doak, 3. Umpires—Rigler and Bransfield.

### BRAVES, 5; PIRATES, 4.

Pittsburgh, Pa., Aug. 3.—Boston opened the series with a victory over Pittsburgh, 5 to 4. Nehf was hit freely in the fourth inning, four singles scoring three runs. Cooper was knocked off the slab in the fifth, Carlson replacing him. Four runs were scored in this round and the winning tally was put over in the seventh. Score:

| Boston. | AB | R | H | E | P'tsburgh. | AB | R | H | E |
|---|---|---|---|---|---|---|---|---|---|
| Mar'ville, ss | 5 | 1 | 1 | 0 | Bigbee, lf | 4 | 1 | 2 | 0 |
| Powell, cf | 4 | 1 | 3 | 0 | Carey, cf | 4 | 1 | 3 | 0 |
| Rehg, rf | 4 | 0 | 1 | 0 | King, rf | 4 | 1 | 0 | 0 |
| J. Kelly, lf | 3 | 0 | 0 | 0 | Boeckel, 3b | 4 | 1 | 2 | 0 |
| Kon'chy, 1b | 2 | 0 | 1 | 0 | Ward, 2b | 4 | 0 | 2 | 0 |
| Smith, 3b | 2 | 1 | 2 | 0 | Debus, ss | 4 | 0 | 1 | 0 |
| F'p'rick, 3b | 1 | 0 | 0 | 1 | G. Kelly, 1b | 4 | 0 | 0 | 0 |
| Rawl'gs, 2b | 3 | 1 | 0 | 1 | W. W'ner, c | 4 | 0 | 0 | 0 |
| Tragesser, c | 4 | 0 | 0 | 0 | Cooper, p | 1 | 0 | 0 | 0 |
| Nehf, p | 4 | 1 | 1 | 0 | Carlson, p | 2 | 0 | 1 | 0 |
| Totals | 32 | 5 | 9 | 2 | Totals | 35 | 4 | 10 | 0 |

Boston ...........0 0 0 0 4 0 1 0 0—5
Pittsburgh .......0 0 0 3 0 1 0 0 0—4

Two base hit—Nehf. Three base hits—Rehg, Carlson. Stolen bases—J. Kelly, Smith, Rawlings, Boeckel. Bases on balls—Cooper, 2; Carlson, 1. Hits—Cooper, 4 in 4 1-3 innings. Hit by pitcher—Cooper, 1. Struck out—Nehf, 4; Cooper, 2; Carlson, 1. Umpires—O'Day and Harrison.


Colorado
is only "one night away" via Chicago, Union Pacific & North Western Line.
It offers a wide choice of attractions for spending an ideal vacation where the air is bracing and skies are always clear.
Only $32.50 Round Trip
Limit of Tickets Oct. 31st.
You can leave Chicago 10:45 a. m. daily via Chicago & North Western Ry. and eat dinner the next evening in the heart of the Rockies.
The Denver Special leaves 6:05 p. m., Ar. Denver 9:45 next evening.
Don't fail to visit Rocky Mountain (Estes) National Park this summer. Personally escorted tours leave Chicago every Saturday.
Ask for free booklets and full particulars—
CHICAGO & NORTH WESTERN RY.
CHICAGO NORTH WESTERN LINE
TICKET OFFICES: 148 S. Clark St. and Madison St. Passenger Terminal
Tel. Randolph 7800


## Woods and Waters by Larry St. John

QUESTIONS THEY ASK.

Chicago.—[To the Editor.]—1. What is the proper name for the "hell diver"? 2. How is the length of birds figured? 3. Has the cat bird any other notes than its catlike call? T. C.

Answers—1. Grebe. 2. From tip of beak to tip of tail. The lengths of individual specimens vary a trifle, of course. For the sake of comparison remember that the average length of the English sparrow is 6¾ inches; the robin, 10 inches. 3. The catbird is one of the best and most versatile singers we have. He is a natural mimic and can imitate the songs of most other birds. Unfortunately, however, he is not always in a singing mood.

Chicago.—[To the Editor.]—1. Is it necessary to cast overhead in strip or slack line casting? 2. What is the difference between a spoon and spinner? 3. What are the best colors or finishes in spoons? M. L. M.

Answers—1. Not necessary but advisable, especially if you are fishing with more than one in the boat. The "side swipe" in any kind of casting is dangerous to your partner. With the side cast in strip casting the bait is not allowed to run as far out behind as in the overhead style; otherwise it is handled the same as the overhead cast. 2. The terms are often used indiscriminately, but the spoon is much heavier than the spinner and is used more for trolling, while the spinner is made of light material for casting. 3. It all depends on prevailing conditions. Ordinarily the gold and silver finishes are for murky waters; the nickel and brass for waters of ordinary clearness; the copper and white enamel for clear waters, although no hard and fast rules should be followed.

Note—In this column Thursday we stated that the free-for-all pork chunk casting contest at Washington park would be held Saturday. We should have said Sunday afternoon at 2 o'clock. Beg your pardon.

# FAVOR FOR GAME AT WHITE HOUSE CHEERS MAJORS

## Ready to Carry Through World Series Plans After Wilson O. K.

BY JOHN ALCOCK.

News from Washington that President Wilson and his advisers could see no necessity of curtailing the major league baseball schedules or abandoning the world's series was welcomed by Ban Johnson, president of the American league. Direct reply from J. P. Tumulty, secretary to the president, was drawn by Johnson's statement that the major leagues would quit at any time should the necessities of war demand. With the assurance that the White House rather favors baseball than otherwise, the completion of the big league schedules and a 1917 world series seem assured.

In his interviews concerning war conditions President Johnson believed he was taking a patriotic stand in the matter. He has been accused of being a calamity howler. The basis for this charge seems to be his statement that the major leagues, or at least the American league, would close immediately the war department deemed such a step advisable. A twisting of words made it appear Johnson was of his own accord trying to wreck the progress of the current races in the two big leagues.

### Play Until Called to Service.

Additional cheering evidence for Johnson was furnished in the enlistment of Bill Jacobson and Yale Sloan of the St. Louis Browns, who registered for navy service at New York Thursday. They were accepted, but were told to go back and play ball until called.

As an example of the stand American leaguers are taking in regard to the war, Johnson cites the case of Capt. Huston, one of the owners of the New York Yankees. Huston is an expert engineer. He served in the Spanish-American war, and comes by his title honestly. Now he is independently wealthy.

But when the war came he enlisted, and very soon Capt. Huston will be in France. He has a son who is a lieutenant in the army. Likewise he has a wife and two daughters, but against the wishes of close friends he jumped to the service of Uncle Sam at the first opportunity.

### Soldiers to Get Baseball News.

In a recent letter to President Johnson, Capt. Huston placed stress upon the fact that he wants the 164 men in his charge to have plenty of baseball equipment while overseas, likewise immediate news of our ball games here. Johnson says he will take care of both matters.

Johnson expects to leave tomorrow for New York. A special meeting of the national commission will be held there on Monday to consider the latest developments of the Baltimore Federal league club's suit for $900,000.

After the Parade Is Over—
Cool off in a
Palm Beach
THE original and most universally used fabric for "tropical weather" suits. Shown in two-piece suits for men and young men, several styles for your selection, comfortable and washable. Special sale at.......... $6.95
Outing Suits
NOW the vogue for city and business wear. Subdued shades, neat patterns, all colors, in regulation and novelty belted styles. Silk, wool crash, flannel, mohair, tweed, and worsted suits, attractively priced, from........ $7 to $35
Fourth Floor
Store Open to 6 P. M. Today
THE HUB
Henry C. Lytton & Sons
N. E. Corner State and Jackson

# FASHION'S BLUE BOOK

BY CORINNE LOWE.

NEW YORK.—[Special Correspondence.]—We are suffering today from a prostration of bathing suit adjectives. We have written up so many that the good old words "charming," "chic," et cetera, fail to well up from the depths of our sullen typewriter. So kindly bear with us if we merely mention the fact that this particular model is made of awning striped mohair—yes, even among all the khaki kools and satins and jerseys and taffetas and satalgas and other materials which inflame the brain of the modern designer of bathing costumes, we now see a few good old reliable mohairs. This one is cut with a rather long waist and the yoke gives variety to the appearance. The stripes are gray and green and the binding of the notched sleeves, as well as that of the equally notched waist line, is done in plain green. The hat—a cunning contraption of white rubber brim and mohair crown—has a band of deep brown satin with one flaunting fringed end.

# Miss Crusoe Cruises Away on Love Craft

**"MISS ROBINSON CRUSOE"**
Produced by Metro.
Directed by William Christy Cabanne.
Presented at the Orpheum.

THE CAST.

Panthea Strong.....Emmy Wehlen
"Birdy" Featherstone....Walter C. Miller
Charles Van Golden....Harold Entwhistle
Aunt Agatha.....Mrs. Sue Balfour
Aunt Virginia.....Margaret Seddon
Bertini.....Augustus Phillips
Van Hoffmann.....Daniel Jarrett

BY MABEL M'ELLIOTT.

ENTER "Miss Robinson Crusoe," in which Emmy Wehlen demonstrates that the course of young love is still uncommonly rocky and that every so often there springs up a fair lady who enjoys being browbeaten by her liege. (Evidence to the contrary notwithstanding, I have yet to know one who likes it.)

However, just such a contrary mortal is Panthea Strong. She reads sixteenth century fiction by day and expects twentieth century lovers to speak the same speech tripplingly on the tongue by night.

One hapless youth, "Birdy," essays the task and fails. His memory serving him ill, he blurts out that her lips are like "granite chopped in twain," instead of "pomegranates," as the text reads. And so the wrathful Panthea turns her shell-like ear to the entreaties of Van Golden, an elderly admirer, who has his lesson by heart.

Whereupon Birdy, after the manner of discarded ones since the world was young, hies himself to a distant place. His choice of retreat happens to be the Thousand Islands and here the God of Chance (so kind to harried scenario writers) arranges to bring them together. But she is beautiful and cruel and it behooves him to carry her off before the very eyes of her fiancé at a masque ball, dump her and her finery summarily into a motor boat, and chug-chug away. And the end justifies the means.

Miss Wehlen's Viennese emotions, translated into good American, are funny to observe. Words could not have been more eloquent than the way in which she stamps her small feet and bangs her frivolous hat to one side and the other of her frivolous curls. By the way, she wears curls through the whole picture. It's evidently a temptation to do it, especially if one has pretty hair. But I wish she wouldn't!

It's a picture to see, if you like something of romance, something of adventure, and a great, great deal of Emmy Wehlen.

* *

# EMMY WEHLEN

**She Wants to Be Told, in This Picture, That Her Lips Are Like Pomegranates Cut in Twain.**

PHOTO BY WHITE.

# Tribune Cook Book

All recipes have been scientifically tested by Miss Eddington with current market materials and are indorsed by her.

BY JANE EDDINGTON.

***Well begun is half done in canning:* cans clean or on the stove *tempering and sterilizing, plenty of water heating, all utensils ready, means beginning.***

***Wash rubbers, wipe them with a good rubbing, and then dip them in hot water just before putting on can. This is necessary to prevent that "rubbery" taste.***

***Tempering glasses means putting them on the stove covered with cold water and bringing that water to a boil, then letting it boil ten minutes or at least five.***

***Water must be boiling when vegetables or fruit are lowered into it to blanch them. Count the blanching time from the moment it boils again.***

***It is best that the water be boiling and that there be enough of it to cover the tallest can an inch before the products packed in cans and almost sealed are lowered into it. The cans must then be hot or they will break. If they have cooled while being packed set them in a pan of hot water. Keep a glass top in hot water until the last minute before putting it on jars.***

## *Canning Difficulties.*

THE failures or difficulties reported to this column show that most memories are poor. Another trouble comes from following the old method of sterilizing; that is, setting cans in cold water up to the neck or two-thirds the way up, and bringing this to a boil. In this way the top part of the contents was cooked more than the rest, and there was always the chance that some of the liquid contents would escape. If the cans were instantly and completely sealed, this loss would not be such as to affect the rest, provided it was thoroughly sterile. Nevertheless, it is something to be avoided under any circumstances, especially if the liquid is a sirup. If the jars when cooking are completely covered with water, and they are all but sealed, that is, so nearly sealed that you will not spill the liquid in tipping them, there will be no loss, all other conditions being right.

In reference to these poor memories. Suppose, Mr. or Mrs. or Miss or Master Canner, you take a pencil and paper and put down on it the number of things you must do, refreshing your memory by reading over the directions. Then, when you have done a given thing, put down a tally mark, just a little straight mark. You surely can keep it in mind to do this. In particular is it a good time to have your clock or watch where you can note the time and put down both the minute the cans went into the water to cook, but also the time you should take them out.

If something like this is done, one will not write that she put up twenty-five cans of beans without blanching, and will they keep? Another will not tell how she forgot the rubbers or forgot to seal her product completely until it was cold. Remember that you are to screw up a top or push down a clamp as soon as a can comes out of the processing water, and not to touch it again until you wish to serve it. If cans are opened for any purpose they must be resterilized. This is not fully understood. A nice husband helper wrote to me about opening and filling up jars after the cooking. Husband and wife make a splendid canning team. But in team work, it is very necessary that each have his or her duties determined upon and attend to them. I have seen many a slip when too many cooks spoiled the canned strawberries, instead of that better way of many hands making light work.

* *

## *Ice in Sick Room.*

Get the best and purest obtainable. To keep it properly wrap the block of ice in flannel and place it on a piece of wood in a basin. When wanted for use remove the flannel and chip off some small pieces. Lay a piece of muslin around the top of a tumbler so that it may form a pouch; put the chips of ice in it.

# Sleep, Hobby, and Air Best for Nervousness

BY ANTOINETTE DONNELLY.

If you missed the Antoinette Donnelly series telling how she reduced Mrs. Eva Lane thirty-six pounds in six weeks, or how she added twenty pounds in five weeks to Miss Helene Barnett's weight, or how she corrected a head of dry, thin, falling hair and an oily scalp with dandruff, or the article on treating Miss Hill's complexion for pimples and blackheads, send a stamped, addressed envelope and the information will be mailed to you. Any other questions pertaining to beauty and hygiene will be gladly answered.

MARIE: THERE ARE NO HARD and fast rules that are warranted to divert the mind of a nervous person, because there are nearly as many different kinds of nervousness as there are different people in the world. The simple rules of right living will do more than anything else to build up the general health and in this way heal the sick nerves. Live in the open air as much as possible, eat all the tissue building foods possible, and add to this plenty of sleep. Of this last you cannot get too much. Above all, keep your mind occupied, have a hobby, two, if necessary—anything that will keep you interested and take your thoughts off the subject of your own troubles. A stamped, addressed envelope, please, and I shall mail you the directions for deep breathing. The benefits that can be derived from this great beauty and health giver are truly too numerous to mention, and we are learning of new ones every day. In your case it would do untold good, because you cannot be "blue" and dismal when your blood is simply dancing through your veins and you are all aglow from the improved circulation that the deep breathing has given you.

MARIE: DEEP BREATHING WILL do more to improve poor circulation than anything that I know of. It pumps the blood to the extremities and tones up the system in general. Stand before an open window in a loose garment with feet together, your chin down and arms extended down and the backs of the hands touching. Then gradually raise your chin and arms at the same time until the head is in an erect position and the arms are over the chest. The movement of the hands is carried upward still further and the head is resting on the back of the neck and the hands are separated about the width of the shoulders. From this position the hands should be dropped downward in a large sweep of a circle to the original position. First practice the movements a few times until they have been accurately acquired. Then the forcible respiratory movements should be added. Begin to inhale forcibly as the hands are raised and hold the breath as long as possible while the hands are held high above the head. Exhale forcibly when the arms are being brought down. Do not confine your deep breathing to morning and evening exercises. When you walk take a deep steady breath until the chest is quite full. Then exhale slowly. Take a dozen of these deep breaths, then breathe naturally for about five minutes, then resume the deep breathing. As you grow stronger you will find that the number of breaths that you can take without tiring will increase. If practiced faithfully I know that the exercises will help you just as they have hundreds of others.

MRS. H. J.: IF YOU GIVE UP THE reducing treatment now you surely cannot hope to reach your thirty-six pound goal, because following instructions for two or three weeks and then letting down for a month or two cannot possibly make you thin. I agree with you that it is hard work and little play, but all things truly worth while do not come without effort. So screw up your courage to the sticking point again and let me hear from you when you have lost, not mislaid, every one of the thirty-six pounds.

MARIBELLE: "SORROW IS YOUR Name," you say! Another birthday and your hair is coming out! Cheer up, ... Twenty-one will never seem as old to you again. In fact, you'll begin to get younger every year now. Raising new hair to take the place of the dear departed is no trick at your age. I can do that for you easily. Just send me stamped, addressed envelope for my instructions with tonic and scalp treatment for your particular ill.

JANE: ANY GOOD DRUGGIST will fill the prescription for you and also put the ingredients together if you wish. White lead and mercury are both dangerously injurious to the skin.

# Bright Sayings of the Children

"The Tribune" will pay $1 for each childish saying printed. The only condition is the story told must never have been printed in any magazine or paper. Write on one side of the paper only. It is not possible to acknowledge or return unavailable contributions. Address bright sayings to Aunty Bee, "Tribune," Chicago.

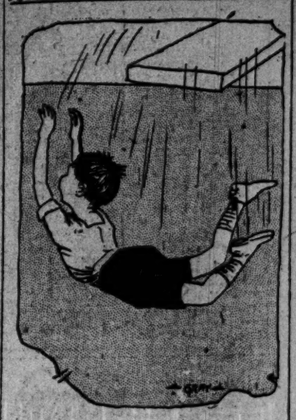

We were building a new house when Robert, in walking a plank placed across the floor joists, fell through to the cellar. He was rescued unhurt, but badly frightened and crying. I said, Robert, tell mother how it happened; did your foot slip?" He said, "No-o-o, all of me slipped." M. E. V.

"My mother is much prettier than your mother," proudly declared Hazel.

"No she isn't; she isn't half as pretty as my mamma. I've got the prettiest mother in the whole world!" proclaimed Nellie.

Hazel was staggered for a moment and then complacently remarked: "Well, it isn't so much what we has as what we thinks we has that counts, I s'pose." F. J.

Small Katharine had the "jumping toothache," although her mother was unaware of the nature of the pain. In her efforts to discover this she asked: "What does it feel like, honey?"

"O," said Katharine, with a note of pain and despair, "it des feels like a dun a-shootin'." M. T.

Little R. T. had been sent to the garden to rake some beds preparatory to planting some lettuce and radishes, more to keep him out of mischief than expecting any work done. But very soon he came running in calling, "Come on, mamma, bring your seeds; I'se got the trenches all digged." M. B.

# The Successful Home Garden

**This department appears daily and Sunday in "The Tribune." Inquiries regarding the home garden should give its location and inclose a self-addressed, stamped envelope, as column space seldom permits an answer. No names will be published. Address The Garden Editor.**

BY J. F. H. HEIDE.
Article 150.

SOW NOW—Early beets, winter beets (half long), early scarlet horn carrots, and white milan turnips.

TRANSPLANT NOW—Kohlrabi and head lettuce.

## QUESTIONS AND ANSWERS

Q.—1. What will make a cauliflower plant run to massive leaves without heading out? This happened to one out of a dozen planted. 2. What insect eats big holes in the foliage of Swiss chard and beets? Is this injurious, and if so, what should I do? 3. The under leaves of green bush beans turn yellow. They appear otherwise healthy and full of blossoms—planted in fine, loamy, quick drying soil. 4. Will insufficient moisture and high temperature cause squash vines to turn yellow? They are in blossom: will they bear fruit? 5. Is it advisable for one to grow seeds in his own garden for planting next year, in view of the probable shortage and high cost of seed then? 6. Would it be safe to purchase next year's seeds now, if possible? 7. What seeds would you advise the home gardener to save for next season's planting?—M. Z.

1. Degeneracy: about 1 or 2 per cent of the seed of any of the cabbage family.

2. Any of the chewing insects are apt to attack any or all vegetables. In this case, there seems no considerable injury. Hand picking is the home garden remedy; in field practice, spraying with arsenate of lead (diluted according to instructions accompanying it) until two or three weeks before maturity; after that, with hellebore.

3. Probably lack of light and ventilation, due to close planting. There is no particular harm. Pick off the yellow leaves.

4. They do require much moisture; but examine a typical vine to see if a stem borer has gotten into the main stalk near the root. They are soft, white larva and may be cut out with a thin bladed knife, or the entire plant may be pulled out and burned to destroy larvae and eggs. The plants may be protected by covering the first joint or two of each vine with earth, so that new roots will strike out to gather sustenance. Tobacco dust around the roots is a good protection. If the female blossoms are pollenated they will no doubt bear fruit. The first blossoms to appear are males.

5. No. It is impossible for the home garden to produce seed equal to good boughten seed; nor is it profitable to lose the space for that purpose when it should be producing vegetables. There will be no shortage and no reason why the price should be markedly higher.

6. No; wait for fresh stock.

7. Kitchen herbs only and the left over seed of this year's sewing.

Q.—My squash vines have entirely overrun the kohlrabi plants. 1. Will the kohlrabi [now 6 inches high] stand a second transplanting? 2. Could I cut the big leaves off the vines?—H. B. P.

Ans.—1 and 2. No; guide the vines between the hohlrabi plants the best you can. The latter will soon be mature and ready for pulling, when the squash will have the entire bed.

# ASK ME! ASK ME!

READER: I have an article on the copyright law which I shall take great pleasure in mailing you, if you will send me a stamped and self-addressed envelope.

REEL ME: Are you, or have you, a dual personality? No, George M. Cohan has not returned to the "legitimate" stage as yet. His latest picture is "Seven Keys to Baldpate."

FLORENCE: If you will write to Dorothy Dalton, care of the Triangle Film company, Culver City, Cal., inclosing a quarter with your request for her photograph, I am quite sure she would send one to you. Thankee ma'am.

* *

# LOOP FEATURE FILMS

**ALCAZAR**, 60 West Madison—"Miss Robinson Crusoe Jr.," with Emmy Wehlen.

**BANDBOX**, Madison near La Salle—"Fighting in France," war film.

**BIJOU DREAM**, 114 South State—"The Slacker," with Emily Stevens.

**BOSTON**, Clark near Washington—"The Long Trail," with Lou Tellegen.

**CASINO**, 58 West Madison—"The Knight of the Trail," with William S. Hart.

**CASTLE**, State near Madison—"The Amazons," with Marguerite Clark.

**CHICAGO**, State near Harrison—"A Night at the Show," with Charles Chaplin; musical comedy.

**COLONIAL**, Randolph near State—"The Garden of Allah," with Helen Ware.

**GEM**, 450 South State—"The Sheriff's Yellow Streak," with William S. Hart; seven acts of vaudeville.

**KOZY**, 40 South Clark—"The Roughneck," with William S. Hart.

**LYRIC**, State near Jackson—"Freckles," with Louise Huff and Jack Pickford.

**ORCHESTRA HALL**, 216 South Michigan—"Les Miserables," drama.

**ORPHEUM**, State near Monroe—"Miss Robinson Crusoe Jr.," with Emmy Wehlen.

**PASTIME**, 66 West Madison—"Would You Forgive?" with Holbrook Blinn; vaudeville.

**PLAYHOUSE**, Michigan near Van Buren—"The Cleanup," with Franklyn Farnum.

**ROSE**, 63 West Madison—"The Long Trail," with Lou Tellegen and Mary Fuller.

**ROYAL**, State near Van Buren—"Should a Wife Forgive?" with Lillian Lorraine.

**STAR**, 68 West Madison—"The Lure," with William S. Hart.

**STUDEBAKER**, Michigan near Van Buren—"The Little American," with Mary Pickford.

**UNITED STATES MUSIC HALL**, State near Harrison—"Austria-Italy War," burlesque.

**WORLD**, 61 West Randolph—"Bathing Girls' Beauty Contest."

**ZIEGFELD**, Michigan near Seventh—"One Law for Both," with Rita Jolivet.

# Real Love Stories

**"The Tribune" will pay $5 for every real love story published. If you know one, submit it, and write no more than 300 words. Address Doris Blake, "The Tribune," Chicago. No manuscripts returned. If you have a perplexing love affair upon which you need the counsel of a friend, write Doris Blake. Send stamped, addressed envelope if you wish personal reply.**

## *WHEN LOVE CAME.*

I WAS a girl of 17 when I started going with a young man whom I soon learned to love with all my heart. I thought my love was returned and we went so far as to set our date for the wedding and also sent our cards to our friends, when he turned around and married another girl. I

cannot tell how I felt and it seemed as if I could never bear it and that the wound he had put in my heart would never heal.

About two years after this a young man came to our town to take a position in the postoffice.

I was introduced to him and before long he asked to call on me. I soon found that he had come to care for me and I was sorry for him, as it seemed I could not care for any other man than the one who had jilted me. He proposed, but I told him I could not marry him, as I still loved the other, also telling him my story of how I had been treated.

He would not give me up, however, and a year from that time I married him. He knew I did not love him, but he was the best of husbands. He always said my love would come for him some time, but it did not seem that way. As time went on, I got more disagreeable to him, always thinking of what might have been.

One day when I came home from mother's I found a note from my husband saying he had left for his home in Massachusetts, that he did not want to tie me down any longer, as I could never love him, and he would free me if I wanted to be.

Three weeks passed and I'll never forget those weeks as long as I live, as they were weeks of torture to me. Love had come at last for him and it seemed as if I had lost everything and it was too late to be gotten back. A few months after that he came back, as I never wrote to him, and said he could not stay away from me, no matter if I did not love him. Then I told him how much I needed him and that I loved him, which I had been too proud to admit before.

We have two beautiful little girls now and a better husband than mine never lived.

As for the man that jilted me, he was killed while driving a car soon after he had married the other girl. B. S.

* *

## *Ponder on It, Ethel.*

"Dear Miss Blake: I am a girl of 18 and in love with a man of 30, but he does not care anything about me. Will you please tell me how I can win his love?

"ETHEL."

Why not take one nearer your own age, Ethel? You would not want to marry a man of 30 anyway, would you? Just think, he'd want to settle down, and at 18 you wouldn't be anxious to spend your evenings hugging the fireside, would you? You want to think about this.

# NOTES OF THE CLUBS

The city waste committee of the Woman's City club is still hopeful of eventually making Chicago a clean city. Reports have been coming in lately of unclean alleys and other bad conditions in the Tenth, Fourteenth, Seventeenth and Twentieth wards. After an investigation tour made by members of the committee the matter is promised the attention of the street cleaning department. A conference has been arranged to discuss the question. This will take place in a few days, according to Miss Mary McDowell.

Suffrage leaders in Chicago were stirred yesterday by a talk given by Miss Beulah Amidon, one of the women who have been picketing the White House. Miss Amidon spoke on the campus of the University of Chicago and at a luncheon given to her by the Woman's party at the Chicago Beach hotel. She is on her way back to her home in Fargo, North Dakota.

One of the most successful downstate conferences of the Woman's Emergency league's officers was held Thursday at Champaign. Leaders of several divisions of the Fifth corps participated. Seventy-five leading women from the Eighteenth and Nineteenth congressional districts were present.

About 2,500 calories a day is considered enough for one person's energy, unless hes a soldier. The experts allow a fighting man 3,000.

* *

## *Get Red Cross Diplomas.*

Fifteen members of class 202 American Red Cross First Aid and Instruction were entertained at luncheon in Hotel La Salle yesterday by Dr. Rachel Watkins, 25 East Washington street, their instructor, who presented each with a diploma.

It was announced that a majority of the young women would volunteer for service in France.

There were present Clara E. Allen, Martha Chryste Madison, Ruth G. Morney, Mary Ellen Doyle, Sadie A. Quinn, Nellie R. Bray, Margaret F. Gorman, Hazel D. Plumber, Nellie C. Bonner, Louise Foertsch, Maude Bonner, Hazel C. Palmer, Rose D. Younkers, and Mrs. William Palmer.


**GLADIOLUS**

In all varieties—the choicest colors range in prices from 75c to $2.00 per dozen.

Asters, in all colors, range in prices from 35c to $1.00 per dozen. These flowers take the place of Carnations at this time of the year.

Special Baskets, $1.00 to $5.00 each.

The one dollar box contains 4 dozen Roses, 2 dozen Shasta Daisies and 12 sprays of Baby's Breath.

**A. Lange, Florist**
25 East Madison Street
Tel. Central 3777
Open Until 8 P. M. Saturday

Especially Attractive Grand Trunk
**Vacation Trips**

*75 Circle Tours among which the following are but two examples:*

**$22.90** Chicago to Toronto, thence to Algonquin Park (a Government reserve, as is our Yellowstone)—next to Nature's heart amid 1,750,000 acres of virgin forests, crystal lakes and streams—thence by boat to Lake of Bays, with its delicious pine-laden air, long days and lingering twilight.

Rustic camps and famously high class hotels. Something to do every moment.

Return same route, or, for only $1.80 extra, return via Niagara Falls.

**$46.55** Chicago to Toronto, thence to Kingston Wharf, where you board a St. Lawrence River steamer for a trip through the Thousand Islands and the famous Rapids of the St. Lawrence to Montreal. Thence through the White Mountains to Portland, Maine, then Boston. From there by boat or rail to New York and return over the beautiful Lehigh Valley Route, through the Switzerland of America to Niagara Falls and home again to Chicago.

May we not have the opportunity to describe and price our very many, diversified, delightful trips? We feel sure you will find what you want, and at a very satisfactory fare, too.

GRAND TRUNK RAILWAY SYSTEM

City Ticket Office, 301 S. Clark St. Phone Wabash 1757, or, write J. D. McDonald, Asst. General Passenger Agent, 112 W. Adams St., Chicago

**WABASH**
**Vacation Tours**

**$31.70** New York and return. On sale daily until Sept. 30 with return limit 30 days. Stopovers allowed at Detroit, Niagara Falls, Buffalo, Rochester, Syracuse, Ithaca, Geneva, Elmira, Delaware Water Gap, and many other points, depending on the route. Passengers have the privilege of using Lake Erie steamers between Detroit and Buffalo, and Hudson River Day Line between Albany and New York in either direction without extra charge.

**$30.50** Boston and return. Sold as above via Detroit, Toronto, Montreal, and through the White Mountains; or via Buffalo, Niagara Falls and steamer to Toronto thence to Boston as above. Returning the same. Limit, 30 days.

**$36.90** Boston and return. Circuit Tour. Sold daily with return limit 60 days. Rail to Detroit; boat or rail to Buffalo; rail to Niagara Falls; Great Gorge Route to Lewiston; steamer to Toronto; and thence through the White Mountains to Boston; steamer through the Thousand Islands and Rapids of the St. Lawrence, $4.50 extra. Return, steamer to New York; thence rail to Philadelphia, Baltimore, Washington and Pittsburgh, with liberal stopovers.

Reduced rates to a large number of other New York, New England and Canadian points. If you are planning a trip this summer, write for a free copy of Wabash Summer Tour Book, outlining 100 or more attractive trips.

H. C. Kline, Division Passenger Agent
WABASH OFFICE:
68 W. Adams Street, Chicago.

**Last year we said SAVE THE FRUIT CROP**

**This summer the need is most urgent. Preserved fruits are low in cost -high in food value**

*"Sweeten it with Domino"*
Granulated, Tablet, Powdered, Confectioners, Brown

Domino Granulated Sugar is sold in 2 and 5 lb. cartons and in 5, 10, 25 and 50 lb. cotton bags.

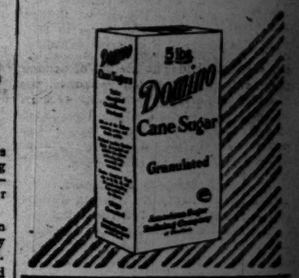

**SOLDIERS' SPOKEN FRENCH**
By Helene Cross

Major Edmund Nowlen, Medical Department Seventh Infantry, N. G., N. Y., says:—"I have never seen so simple a method of obtaining a working knowledge of French as is contained in this little book."

A waterproof binding—pocket size. First edition exhausted—second edition ready Aug. 7.

60c net. Postage extra. All Bookstores.
E. P. DUTTON & CO., 681 5th Av., N. Y.

Don't judge toilet paper values by appearance or weight—
*"It's the Counted Sheets that Count"*
**Scottissue Toilet Papers**

Buy toilet paper by these brand names and you'll always be sure of getting satisfactory quality and full quantity—the best value in the market. Ask your dealer.

**Scot Tissue** is absorbent, white and clean—soft as old linen. Each roll carefully wrapped. *1000 counted sheets* in each roll.

**Sani-Tissue** is a specially treated clothlike paper of excellent quality and crumply softness. *834 counted sheets* in each roll, 3 rolls in carton.

**Waldorf** is a strong texture paper of soft quality. Each roll contains *650 counted sheets.*

Scott Paper Company
Chicago
*Manufacturers of ScotTissue Towels*

**Resinol**
would help your poor complexion

Does a poor complexion stand between you and popularity—good times—success? Resinol Ointment and Resinol Soap do not work miracles, but they *do* make red, rough, pimply skins, clearer, fresher, and more attractive. Use them *regularly*, for a few days and see how your complexion improves.

Sold by all druggists.

**Infants—Mothers**
Thousands testify
**Horlick's**
The Original
**Malted Milk.**
Upbuilds and sustains the body
No Cooking or Milk required
Used for ½ of a Century
Substitutes Cost YOU Same Price.

**ERIE Railroad**
Chicago & Erie R. R.
CHANGE of TIME
August 5th
Train No. 8 will leave Chicago 10:40 P. M. daily, instead of 10:50 P. M., as heretofore.

AMUSEMENTS

MAJESTIC | SUPREME VAUDEVILLE
McINTYRE & HEATH "ON GUARD"
VARDON & PERRY—MARIE STODDARD
ALEXANDER BROS. and EVELYN
BERT FITZGIBBON
EDDIE and BIRDIE CONRAD
HELEN LEACH WALLIN TRIO
LEW BRICE and THE BARR TWINS
NIGHTS 15-25-50-75c | MATS. 15-25-50c EX. DAILY SAT. & SUN. | Tel. Cent.

POWERS' | MATINEE Best TODAY Seats $1
OH, SO HAPPY
RALPH HERZ'S Success
Cast includes: Elizabeth M. Murray, Audrey Maple, Louise Keller, Ralph Herz, Frank Lalor, Burrell Barbaretto.
EVERY NIGHT 8:20—MATS. WED. & SAT.

GARRICK | Matinee Today
MOLLIE MORRIS, NEWS, SAYS:—"GAY AND HAPPY SHOW" IS
"You're in Love"

CUBS vs. PHILADELPHIA
—BASEBALL TODAY—
WEEGHMAN PARK
North Clark and Addison Streets
Game Starts at 3 P. M.
Reserved Seats at A. G. Spalding & Bros., 26 S. Wabash Ave. Cent. 6183.

CORT | Matinee Today
DAVID BELASCO Presents
TAYLOR HOLMES in
SEVEN CHANCES
ANOTHER BIG COMEDY SUCCESS

Ravinia Park GRAND OPERA and 40 Men Chicago Symphony Orchestra
Concert 3 p. m. Tonight 8:15 "THE BARBER OF SEVILLE"
FLORENCE MACBETH in "LUCIA"
Dine & Dance 6-8 & 10:30 to Midnight. Cuisine.
Continuous Movies Afternoon and Evening in Theatre.
C. & N. W. Ry. Special Train at 7:00 P. M. Round Trip on this Train, Inc. Admission

PALACE | Matinee Today
N. Y. Winter Garden Musical Extravaganza
—SHOW OF WONDERS—
COMPANY of 150—15 SUMPTUOUS SCENES
Popular Price Mats. Wed., Thurs. and Sat.

FOR FUN
TURN TO THE RIGHT
AND GO STRAIGHT TO
Cohan's Grand MAT. TODAY Best Seats $1.50

ILLINOIS | Last 2 Times
MATINEE TODAY—BEST SEATS $1.00
NEW DROY LTD.
—Festival Knights and Fifty Fascinating Girls—

*Advertise in The Tribune*

# Society and Entertainments

## Lawn Supper Dance for Men in War Camp

AMONG the parties piling up for the soldiers who are soon to leave the first officers' training camp at Fort Sheridan is the lawn supper dance, to be held this evening at Las Olas, the Winnetka estate of Mrs. Lorenzo M. Johnson. As it is a benefit party, of course, other men besides the soldiers are to be most welcome, but things social along the north shore are mostly military these days, with both the army and navy training camps so near by, and with many sons of the fashionable world attending both.

The tables are to be spread on the lawn, and there will be dancing in the ballroom of the house. Mrs. Johnson will be assisted by Mrs. Albert Magnus, Mrs. Frederick Greeley, Mrs. Heyliger A. De Windt, Mrs. J. W. Scott, Miss Katherine Arnold, Mrs. Willoughby Walling, Mrs. William C. Boyden, Mrs. Charles I. Sturgis, Mrs. Morris Greeley, Mrs. Frederick Copeland, Mrs. Lowell Copeland, Mrs. James L. Houghteling, Mrs. Thomas Taylor, Mrs. Calvin Fentress, Mrs. Victor Elting and Mrs. A. H. Montgomery.

Gen. and Mrs. Barry, Col. and Mrs. Nicholson and Capt. and Mrs. Moffett have been invited as guests of honor. The proceeds will go to the purchase of comfort kits for the men in Gen. Pershing's army in France.

Another war benefit which will be charming if there is the least good feeling shown by the weather man this afternoon will be the garden party to be held on the lawn of Mr. and Mrs. Robert F. Carr of Highland Park, between 3 and 6 o'clock. Everybody is curious about the miniature golf course which the guests have been promised is to be laid out on the lawn, and it is certain that the "gallery" will have something original to look at while the players make their shots.

There will be out of door dancing, which is most popular these days, and a band from the naval training station will play. Miss Louise Carr will have a booth from which she will sell dolls, candy and cakes. Capt. and Mrs. Moffett are expected as honorary guests. The proceeds of the party will go to the Great Lakes auxiliary of the Naval Relief society.

Today is the day set for the opening of the "khaki tea house," which is the pet scheme of Mrs. J. Ogden Armour and her daughter Lolita for providing the boys at Fort Sheridan and Great Lakes with a house which will take the place of home to those who are strangers here. There will be comfortable sitting rooms, a dining room, reading matter and a lot of other features which will make the boys glad to spend their spare hours in the delightful house that Mrs. Armour and her daughter have furnished.

The Lake Forest Red Cross work shop located on one corner of the village square thrilled under the hands of a photographer from the staff of the Ladies' Home Journal when that personage arrived on Thursday morning to make photographs for an article for the next issue of the magazine. Keene Addington, who has added to his list of accomplishment that of being reckoned the "best of mayors," is to write an account of Lake Forest's American Red Cross shop for the Ladies' Home Journal and is to donate the very handsome sum received for his work to the fund of the Red Cross society.

Mr. and Mrs. William B. Clow and family have gone for a month to the club in Wisconsin organized largely through Mr. Clow's energy and enthusiasm at a camp purchased from Mansfield Ferry of New York. This camp is situated fifteen miles from Lac du Flambeau, on an island in Great Pine lake. Mr. Ferry's father spent a great deal of time and money in making this camp complete and beautiful, but was too thorough a woodsman to spoil its wild charm.

Mrs. Samuel Chase, Miss Janet Chase, Mrs. William P. Martin, and Mrs. George McLaughlin returned to Lake Forest after a ten days' visit at a Canadian camp.

Frederic McLaughlin, who has been training at Fort Sheridan, is the first of our Lake Foresters to be a victim of German ruthlessness. He has been "invalided home" with an attack of German measles.

An exhibition of life saving will be given this afternoon at 4 o'clock at the Saddle and Cycle club by Commodore Wilber Longfellow of Washington, D. C., who is in the city. The members of the club are invited to hear his lecture on life saving, which will follow the demonstration. The commodore is at the head of the life saving department of the American Red Cross.

Mr. and Mrs. Huntington B. Henry have gone to Lake Geneva for a visit with Mrs. Henry's parents, Mr. and Mrs. Edward F. Swift.

Mr. and Mrs. Sterling Morton of Kansas City, Mo., are to move back to Chicago and have taken an apartment at 222 East Delaware place, which they expect to occupy soon. Before her marriage Mrs. Morton was Miss Preston Owsley and is the daughter of Mr. and Mrs. Heaton Owsley.

Dr. and Mrs. John A. McGill of 4938 Drexel boulevard are spending the week end with their son-in-law and daughter, Mr. and Mrs. William J. Fickinger of Indianapolis, Ind.

Miss Alice Merriman, daughter of D. A. Merriman of 4539 Greenwood avenue, will receive this evening at a benefit dance at Kenrose hall, 1020 East Forty-seventh street, to be given for the fund to be sent to Dr. Frederick Besley for the purchase of comforts for wounded soldiers under his care in France. Mrs. R. J. Dunn, Miss Viola Merriman, Miss Jane Pilkington, and Miss Madeline Morand will assist in receiving. There will be a supper following the dance at the home of Mr. Merriman.

* *

### Girls on War Diet.

The young girls at Monticello seminary, at Godfrey, Ill., have all the year been exercising the utmost self-denial. They voluntarily deprived themselves of many of the things dear to the hearts of high school misses, such as refreshments at parties, new gloves, ribbons, hats, and other frills, and the consequence is that they have saved the sum of $2,000, which was forwarded yesterday to the Red Cross headquarters for a Monticello ambulance. The head mistress of the school wrote: "It may interest you to know that the girls gave up having the annual 'prom'—the only social function during the school year to which men are invited—and turned over the money which it would have cost to the ambulance fund. This was perhaps the greatest sacrifice of all."

Mrs. Charles W. Price
PHOTO by MOFFETT

*Mrs. Charles W. Price of 6726 South Shore drive is soon to leave for California for an outing. Mr. and Mrs. Price are prominent in the affairs of the South Shore Country club.*

## Aldis Playhouse Reopens Its Doors

The Aldis playhouse, that little building at Lake Forest with memories of so many evenings full of literary and dramatic charm, again opened its doors last night to a number of the Aldises' friends.

The opening play by Alfred Sutro, "The Man in the Stalls," acted by Miss Margaret Clarke, Herman Gade, and H. C. Milliken, was of the problem order. The second, "Unawakened," an amusing farce written by the hostess, Mrs. Arthur Aldis, was acted by Mrs. Robert Grinnell and Miss Frances Kemp, and the third, "The Twelve Pound Look," by J. M. Barrie, was given by Mrs. Laird Bell, Frances Butler, Mrs. Cecil Barnes, and Murry Nelson.

Among those present were Mr. and Mrs. Hamilton McCormick, Mrs. Herman Gade, Mr. and Mrs. Samuel Chase, Mr. and Mrs. Russell Tyson, Mr. and Mrs. Volney Foster, Col. Jamieson of the English recruiting forces, Mr. and Mrs. Hugh McBirney, Mr. and Mrs. Edward Pope, Mr. and Mrs. J. Allen Haines, Mr. and Mrs. Lawrence Houghteling, Miss Sylvia Shaw, Mr. and Mrs. Charles Atkinson, Howard Shaw, Mrs. Henry Tuttle, Mrs. Emerson Tuttle, and Mr. and Mrs. Alfred Hamill.

* *

### MARRIAGES

Announcement is made of the marriage of Miss Marion Mable Steeves, daughter of Mrs. E. L. Steeves, to Dr. Robert H. Herbst.

Announcement is made of the marriage of Miss Maygene Filts, daughter of Mrs. E. C. Filts of 2245 West Jackson boulevard, to Dr. George N. Frost. Dr. and Mrs. Frost have gone east on an automobile trip for their honeymoon and on their return will live at 2245 West Jackson boulevard. Dr. Frost is first lieutenant in the dental reserve corps of the army.

* *

### ENGAGEMENTS

Announcement is made of the engagement of Miss Helen Josephine Green, daughter of Mr. and Mrs. Nicholas M. Green of 922 Winona avenue, to George C. Kruse, son of Mr. and Mrs. George T. Kruse of 1432 Kenilworth avenue. No date has been set for the wdding.

Mrs. Corinne M. Lampard announces the engagement of her daughter, Dorothy Sherburne, to Smith Budlong Taylor, son of Mr. and Mrs. George H. Taylor. Mr. Taylor is in the United States navy and is at present assigned to the mosquito fleet.

Mr. and Mrs. James G. Weart of Winnetka announce the engagement of their daughter, Dorothy Elizabeth, to Alden Bertrand Doyle, who is assistant paymaster at the naval training station at Great Lakes.

* *

### 6,000 at Pier Program.

Six thousand persons attended the regular performance of the Drama league on the Municipal pier last night. Russian and Polish folk dances, violin and trombone solos made up the program.

"There are many ways to enjoy Gulden's," says the epicure. Gulden's makes good foods taste better.

GULDEN'S READY TO USE MUSTARD

A rich blend of Nature's purest materials, Gulden's is *naturally* good.

15c

*At Grocers and Delicatessens.*

An American Standard Popular since 1867


### NEW YORK SOCIETY

New York, Aug. 3.—[Special.]—Mrs. Anna Ogden Pendleton Pell of Emerson Hill, Staten island, has announced the engagement of her daughter, Miss Dorothy Ogden Pell, to Leighton Dunning of Philadelphia.

Mr. and Mrs. David MacGregor Means of 6 East Fifty-eighth street have announced the engagement of their daughter, Miss Margaret Appleton Means, to Charles Thomas Payne of New York and Litchfield. Mr. Payne is a son of the late Gen. Eugene B. Payne. He is the late Gen. Eugene B. Payne.

Mrs. James W. Gerard left the Ritz-Carlton on Wednesday for Hamilton, Mont., where she will be the guest of her mother, Mrs. Marcus Daly. Mr. Gerard went to Newport last night.

Mrs. Nicholas Murray Butler is at the Curtis hotel, Lenox, for a few days.

Mrs. E. Henry Harriman, who has been with her daughter, Mrs. Charles C. Rumsey, in Plattsburg, will return Saturday to her country place at Arden, N. Y.


IF you are too young or too old to enlist, at least send Yucatan to the fighting men.

American Chicle Company

CHEW YUCATAN GUM


## Registry Bureau Discovers Itself Out in the Street

OUT in the cold, cruel world is the registration department of the woman's committee, C. N. D., unless some one comes to the rescue quickly. The headquarters at 60 East Madison street have been rented and the women must seek a new home at once. Carpenters come in Monday to make the place over for its new tenants and all the registration paraphernalia, the conservation exhibit, the desk of the home charities department, and the other furniture will have to go.

"We are grateful for the free rent that we have had from the landlord since the early days of the organization when we moved in," said a member of the committee, "but we can't help regretting the splendid rooms that we have had. It hardly seems possible that we can get as good ones, on the first floor and with such large show windows for our exhibits. It is essential, too, that our registration for volunteer service should be on the ground floor. And the work is running too well now to be stopped."

The little girls of Elmhurst know their Bible stories, and they know how to work. Under the supervision of Miss Jeanette Sturges of Elmhurst they have just finished and sent to the French shop at 60 East Washington street not a coat of many colors but a quilt with as many colors in it as they could get, all crocheted together. It's for a little baby in France named Joseph. They don't know him, but they are sure there must be one there of that name, and the many colors in the quilt suggested it. Many of the little contributors to the work on the quilt put into it their first crochet stitches.

If anybody has any spare wool of light gray or the natural color it can be used nicely at Eli Bates Settlement house. Mrs. Frank Leavitt, the head resident there, has organized a unit of Italian women in that neighborhood who are knitting socks and sweaters for their Italian soldiers and sailors, and these women are so expert that they use up the wool at a perfectly astounding rate, according to Mrs. Leavitt, and donations will be gratefully received. The settlement house is at 621 West Elm street.

Who's afraid of calories? Better not be, for you may have to order your meals according to their caloric value before long. Already several of the restaurants in the loop have brought out what they call "patriotic menus" intended to aid in the food conservation movement by showing patrons how many calories in excess of the scientific amount needed for each person they consume. "Count your calories" is the slogan. In one restaurant yesterday patrons were offered a choice of a table d'hôte luncheon of 825 calories or one of 1285.

Miss Allen, who has charge of the conservation station at the municipal pier, reports that more than a hundred people came to see her there yesterday to inquire about economical methods of canning. The men want to can, too, it seems. They express a great interest in the cold pack method. From 2 o'clock in the afternoon until 4 the table at the pier is crowded.

Vegetables are coming in "better and better" is the enthusiastic report of the woman's committee. Mrs. Nellie Best of Arlington Heights has promised a barrel of Duchess apples this week in addition to vegetable donations.

## MISS MASON IN "FAUST" AT RAVINIA PARK

MISS EDITH MASON has become an institution on the far north shore, like Fort Sheridan, the Aldis playhouse, or the Chicago and Northwestern. When she sings with the Ravinia company attendance is numerous and audible, voicing its approbation in decorous outcries of pleasure. The evenings on which she appears are becoming known as "Mason nights"; and Thursday was one of these, with "Faust" as the opera.

Some years ago a diligent German professor totted up the books, plays, and pamphlets in which the story of Faust had been told. He found 2,713 before he died, not including the Ravinia version. This edition has among its several virtues a comfortable brevity. It begins at 8:30, traverses the essential dramatic and musical episodes, and discomfits Satan two hours later, leaving space for a dance in the black-and-white pavilion ere train-time.

"Faust's" permanence is said to be due to the attractive idea of a learned man who sells his soul to the devil. To unlearned persons, who give their souls for nothing, it seems a pleasant vengeance upon superiority. Miss Fritzi Scheff, in her grand opera days, explained its frequent repetition by saying that it was always substituted on the nights when her temperament forbade her to sing.

This year's Ravinians, however, will prefer to credit Miss Mason for many of the delights resulting from "Faust." She is a seductive Marguerite, with an alluring dimple, and she bears few of the forlorn aspects common to betrayal. A bit of a flirt, she is less stenciled than most acting sopranos, and she adorns her performance with many beguiling animations. For instance, she discovers the jewel box, not as if she were taking in the morning milk, but with a semblance of eager surprise. Her voice, full of a lovely, dramatic quality, is a facile instrument, with no indications of travail in her use of it, and Thursday evening's audience grew quite excited over it, especially during the prison scene.

Mr. Giordano's soft song and handsome legs were eloquently in the service of the rejuvenated doctor; and Mr. Scott's Devil was less than usual the gentleman at a masquerade ball, uttering diabolic laughter in an angelic bass. The death of Valentine gave the dependable Mr. D'Angelo opportunity, and Miss Pavloska was good looking and melodious as Siebel. Tonight, for the first time in the suburbs, "The Barber of Seville" with Miss Florence Macbeth.

## DEATH NOTICES.

IN MEMORIAM.

PHILLIPS—Eva Witensky Phillips entered eternal rest one year ago today.
"But O, for the touch of a vanished hand
And the sound of thy voice that is still."
HER SON, PARENTS, SISTER, AND BROTHERS.

BARRON—Mrs. Evangeline Barron, drowned, Baldwin, Mich. Funeral services Monday, Aug. 6, 10 a. m., at chapel, 4630 Prairie-av. Interment Mount Greenwood by automobiles.

BRADFORD—Helen C. Bradford, widow of the late Jesse B. Bradford, mother of Henry A., deceased, Fred D., and Jesse B., at her residence, 5634 Calumet-av. Interment Sunday, 2 p. m., Oakwoods. Chenoa, Ill., and Phoenix, N. Y., papers please copy.

BOOTH—Prof. E. M. Booth, beloved husband of Mrs. Adelia M. Booth, father of May M., Lester M., and Edward A.; brother of George B. Booth and Mrs. A. M. Osgood; born Jan. 28, 1839, Farmington, Conn.; Aug. 2, 1917; for twenty-five years past professor at McCormick Theological seminary. Funeral notice later.

CONNERS—Michael J. Conners, beloved husband of Elizabeth, fond father of George, John, Fred, and Mrs. Bertha Gorman, brother of Martin, Edward, David, Mrs. Margaret Hogan, and Mrs. Bernard Maguire. Member of Col. Mulligan council 478, N. U.; De La Salle council, K. of C., and National Association of Letter Carriers. Funeral Sunday, 9:30 a. m., from late residence, 5636 Sangamon-st., to Visitation church. Autos to Mount Olivet. Oswego, N. Y., papers please copy. Friends wishing seats call Yards 662.

DAVIS—Emmett Davis, Aug. 3, 1917, beloved son of the late James and Mary Davis, brother of James, Mary Agnes, Winifred J., Sabina F., and the late Martin P. Davis. Funeral Monday at 9 a. m. from late residence, 5260 S. Halsted-st., to Visitation church, where high mass will be celebrated, by autos to Mt. Olivet. Friends wishing seats call Yards 662.

DERBY—Mary P. Derby, aged 47 years, Aug. 2, wife of Frank W. Derby, mother of Ethel, Harold, Frank Jr., and the late Jay. Services at late residence, 5040 Fulton-st., at 2 p. m. Sunday, thence by autos to Oakwoods.

DEVERMAN—Herman and Emma M. [nee Apfel] Deverman, July 31, killed by an express train at Spearville, Kas.; beloved parents of Mrs. Ernest Cooper, Mrs. Louis L. Wolf, Mrs. Raymond T. Metzger, Mrs. Walter Daspit, and Arthur H. Deverman. Funeral Saturday at 2:30 p. m., Graceland chapel.

FOSTER—Walter J. Foster, Aug. 3, beloved husband of Josephine Foster, nee Rowell, late of 3511 N. Clark-st. Funeral notice later.

FRIEDLANDER—Julia Friedlander, beloved sister of Mrs. Joseph Sander, Mrs. Paul Udelowish, Theodore and Nathan Friedlander. Funeral Sunday morning, 11 o'clock, from chapel, 4449 Prairie-av., by autos to Waldheim.

GOODMAN—Harry Goodman, beloved husband of Lucy, nee Whitehouse; father of Henrietta, Joseph, Louis, and Annie. Funeral Sunday, Aug. 5, 1917, at 2:30 p. m., from his late residence, 2636 Calumet-av., by autos to Waldheim.

GREEN—James Green, beloved husband of the late Mary Green, father of Mrs. W. W. Hawthorne, Mrs. G. H. Griffiths, Arthur J. Green, and George H. Green. Funeral Saturday, 2:30 p. m., from late residence, 6735 Parnell-av. Interment Oakwoods cemetery. Funeral private. Kindly omit flowers.

HAYES—Cornelia Jane Hayes, 3 years 5 months, beloved daughter of John C. and Mayse Ryan Hayes, 1233 Arthur-av. Interment Calvary. Funeral private.

HELM—Mrs. Julia Frances Lathrop Helm, at Chula Vista, San Diego county, Cal., July 27, 1917; widow of the late Henry T. Helm of Chicago; mother of Lynn Helm of Los Angeles, Nellie Lathrop Helm and Mrs. Ernest Thearle of Chula Vista, Mrs. William M. R. French of Williamstown, Mass., and the late Dr. Scott Helm of Phoenix, Ariz. Born at Oxford, O. Age, 83 years and 4 days. Burial at Hollywood cemetery.

HOYLE—William R. Hoyle, age 74 years, father of Edward R., William G., and Emily D. Hoyle. Funeral service at late residence, 2443 Flournoy-st., Saturday at 3 p. m. Interment Galesburg, Ill. Galesburg papers please copy.

KIESSLING—Elizabeth Louise Kiessling, Aug. 3, beloved wife of Henry N. Kiessling, mother of George J., Katherine C., Henry A., Jennie P., Frank A., Christian G., William A., Edward A., Hazel E., and Robert W. Kiessling; sister of A. F. Link of New York City. Funeral services from her late residence, 5004 Grand-blvd., Sunday, Aug. 5, at 2:30 p. m.; interment at Oakwoods. New York City papers please copy.

KRAFT—George Kraft, beloved father of J. J. Kraft, Anna Eckert, Katherine Gauch, Margaret Bohn, and Hermina Haury. Born Jan. 28, 1840; died Aug. 1, 1917, at residence, 2548 Wentworth-av. Member of McKinley post, G. A. R., and the Robert Blum lodge No. 397, D. O. H. Funeral Saturday, 1:30 p. m., from late residence, by autos to Mount Hope.

MAUERER—Joseph F. Mauerer, dearly beloved husband of Kathryn Mauerer [nee Stark], fond father of Frank Mauerer and Mrs. Lillian Kohl, aged 71 years 10 months 17 days. Funeral Sunday at 1:30 p. m. from his late residence, 2104 Bradley-pl., to St. Benedict's church. By autos to St. Boniface cemetery. Requiem high mass Monday at 7:30 a. m. at St. Benedict's church. Member of Nicholas court, No. 20, C. O. F., and St. Benedict's Men's society.

MOSS—Jacob Thompson Moss, July 25, suddenly, Lynn Haven, Fla., beloved husband of Laura H. Funeral Sunday, Aug. 5, at 3 p. m., Rosehill chapel.

McLAUGHLIN—Frank McLaughlin, beloved son of Patrick and Nellie McLaughlin [nee Fahey], fond brother of James, Emmet, Kathleen, William, Lawrence, Russel, and Mrs. Joseph Cronin. Funeral from parents' residence, 7729 St. Lawrence-av., Sunday, Aug. 5, at 9 a. m., to St. Dorothy's church, thence by autos to Mount Olivet. For seats call South Chicago 155.

MERRIELL—George Hughes Merriell died Aug. 2 in his 78th year, husband of Bella Camp Merriell, father of George H., and Howard S. Funeral from his late home, 4236 Jackson-blvd., Saturday, Aug. 4, at 4 p. m. Interment at Forest Home cemetery. Kindly omit flowers. Springfield, Ill., papers please copy.

NICHOLS—Herschel James Nichols, July 31, husband of Rosina Maria, fond father of Virgil H., Marshall F., and Floyd. Funeral Friday, Aug. 3. Interment at Wheaton, Ill.

OLSON—Esther M. Olson, beloved wife of George O. Olson, mother of Norman, Robert, and Mrs. Marvin Y. Bonnell, at her home, suddenly, Sterling, Ill. Funeral Sunday at 3 p. m., Graceland chapel. Capron, Ill., papers please copy.

SCHNUR—Jacob Schnur, Aug. 2, beloved husband of Annie M. Schnur, Glencoe, Ill. Services at late residence Saturday, 2:30 p. m. Interment private at Graceland.

SHIRK—Charles Le Roy Shirk, aged 22 years, beloved and only son of Mrs. Nettie and the late Arthur Shirk, brother of Lydia. Funeral from late residence, 4444 Lowe-av., Sunday, 2 p. m.; burial Oakwoods, automobiles.

STIEMERT—Antone Stiemert, suddenly, Aug. 3, of 1036 Leland-av., husband of the late Irvina and father of Cleo and Regina.

UTPATEL—William Utpatel, 847 Massasoit-av., Aug. 1; born Jan. 10, 1841; beloved father of Minnie, Henry, John, Friedericke, and Fred. W. Utpatel. Funeral Saturday, Aug. 4, 2 p. m., from late residence, to St. Paul's Evangelical Lutheran church, corner Menard-av. and Iowa-st. Burial at Concordia cemetery.

WATSON—Kathryn H. Watson, Aug. 2, 1917, wife of Isaac A. Watson. Funeral from her late home, 435 S. Leavitt-st., Saturday, Aug. 4, at 1 p. m. Interment at Rosehill.

WINSAUER—Martin Winsauer, aged 84 years, beloved husband of the late Louise Winsauer [nee Guenther], fond father of Henry, Louis, Frank, Mrs. Anna Wiggins, Mrs. Lillian Rosenorn, Robert, Edward, John, and William. Funeral Monday, Aug. 6, at 2:30 p. m., from son's residence, 1961 Farragut-av., autos to Montrose. Member of Harmonia lodge 221, I. O. O. F.

UNDERTAKERS.

POSTLEWAIT — GOLDEN RULE PRICES and Golden Rule service; 36 years at one location. 1867 Ogden-av. Ph. West 250.

CEMETERIES.

OAKWOODS CREMATORY — OAKWOODS Cemetery, East 67th-st. and Greenwood-av. Charge for cremation, $30, including use of chapel. Phone Hyde Park 61.

12 GRAVE FAMILY LOTS WITH PERPETUAL care, $55; mo. pyts. Elm Lawn. 603, 111 W. Monroe. Cen. 2318. Send for circulars.

GLEN OAK CEMETERY, 12TH-ST.-BLVD.—Single grave, perpetual care, $12. 111 W. Washington. Franklin 3811.


FUNERAL FLOWERS as Low as $3
Fleischman
Chicago's Leading Florist
Railway Exchange Bldg.
Phone Harrison 3341


## OBITUARY.

### GEN. WESTON DEAD IN EAST

Briarcliff, Manor, N. Y., Aug. 3.—Maj. Gen. John F. Weston, who distinguished himself in three wars, enlisting in the civil war at the age of 16, fighting under Custer in the Indian wars, and serving as a brigadier general in the Spanish-American war, died in a hospital today after a brief illness. He will be buried Sunday with military honors in the Arlington National cemetery, Washington.

PROF. E. M. BOOTH, for twenty-five years a member of the faculty of McCormick Theological seminary, died last night after a short illness. He was one of the oldest instructors at the institution. He is survived by his widow, Mrs. Adelia M. Booth; his daughter, May M.; and his sons, Lester and Edward A. Booth. He was 78 years old. He resided at 921 Fullerton avenue.

MR. AND MRS. HERMAN DEVERMAN, former residents of Chicago, will be buried this afternoon at 2:30 from the chapel at Graceland cemetery. Mr. and Mrs. Deverman had spent the winter in California, and were motoring to Chicago. While passing through Spearville, Okla., the car was struck by a train and they were killed. Mr. Deverman was a retired grocer.

MRS. ELIZABETH KIESSLING died yesterday at her home, 5004 Grand boulevard, after a short illness. She was the mother of Christopher G. Kiessling, chief investigator for State's Attorney Hoyne.

GEORGE HUGHES MERRIELL, pioneer Chicago hardware dealer, will be buried today from the family residence, 4236 West Jackson boulevard. Interment will be at Forest Home cemetery.

# MOTION PICTURE DIRECTORY


## DOWNTOWN

Jones, Linick & Schaefer's STUDEBAKER
Michigan Ave., Near Van Buren
LAST TWO DAYS
MARY PICKFORD
"The Little American"
11 A. M. to 11 P. M. ALL SEATS 25c
COMING MONDAY
HERBERT BRENON presents
THE LONE WOLF
By Louis Joseph Vance
HAZEL DAWN as Lucy Shannon
BERT LYTELL as The Lone Wolf

MUTUAL BIG STARS ONLY PICTURES
AT THESE THEATERS TODAY
MARY MILES MINTER—"Youth's Endearing Charm"
BELL—1539 Milwaukee Ave.
MARY MILES MINTER—"Dulcie's Adventure"
IDEAL—Cicero, Ill.
MARY MILES MINTER—"Faith"
GARDEN—3305 Marshfield Ave.
MARGARITA FISCHER—"Devil's Assistant"
NEW BROOKLINE—7107 S. Chicago Ave.
CRANE WILBUR—"The Painted Lie"
EDWARD—2419 Wentworth Ave.
WM. RUSSELL—"High Play"
BROADWAY—5206 Broadway
WM. RUSSELL—"The Frame Up"
NEW HOME—4815 Armitage Ave.
WM. RUSSELL—"Pride and the Man"
DEARBORN—40 W. Division St.
CRAWFORD—Crawford and Madison St.
GAIL KANE—"The Upper Crust"
CLIFTON—1037 Wilson Ave.
CHAS. CHAPLIN—"The Cure"
HAMILTON—2186 E. 71st St.
CHAS. CHAPLIN—"The Rink"
MAYWOOD—Maywood, Ill.
CHAS. CHAPLIN—"The Count"
ALCAZAR—69 W. Madison St.
HELEN ROSSON—"The Light"
ROBEY—2011 W. 22nd St.

TRIANGLE PLAYS AND TRIANGLE DAYS at the FOLLOWING THEATERS TODAY
SEENA OWEN—"Madam Bo Peep"
MICHIGAN—55th and Michigan.
KNICKERBOCKER—6219 Broadway.
VITAGRAPH—3133 Lincoln Ave.
PLAISANCE—466 N. Parkside Ave.
BESSIE BARRISCALE—"Borrowed Plumage"
HARPER—53rd and Harper.
SOUTH SHORE—6811 Stony Island Ave.
LAKE SHORE—Belmont and Broadway
ALHAMBRA—Milwaukee, Wis.
THELMA SALTER—"In Slumberland"
MILFORD—Milwaukee and Crawford
DREXEL—63rd and Drexel.
GAIETY—Springfield, Ill.
CHAS. RAY—"Sudden Jim"
NEW STRAND—2111 W. Division St.
LINDEN—63rd and Halsted Sts.
GERMANIA—North Ave. and Clark St.

CASTLE—STATE AT MADISON—THIS WEEK—
—LAST TIMES TODAY—
MARGUERITE CLARK
"THE AMAZONS"
Coming Tomorrow for One Week
MARY PICKFORD
in "THE LITTLE AMERICAN"
Direct From the Studebaker
9:00 A. M. to 12:00 P. M.

COLONIAL LAST WEEK
Ending Sunday Evening, Aug. 5th
"The Garden of Allah"
Robert Hichens' Soul-Stirring Romance with
MISS HELEN WARE
AND A CAST OF 5,000 PEOPLE

## DOWNTOWN

FRANKLYN FARNUM
—and—
BROWNIE VERNON
in Bluebird's Latest Creation
'THE CLEAN UP'
Full of Excitement, Thrills and Laughs
PLAYHOUSE
410 So. Michigan Ave.
11 A. M. to 11 P. M.—Seats, 25c

AH
ALFRED HAMBURGER'S
ZIEGFELD
624 SOUTH MICHIGAN AVENUE
TODAY
Owl Features Present
A Dynamic Epic of Russia and America
ONE LAW FOR BOTH
WITH
RITA JOLIVET

ORCHESTRA HALL
NOW PATHE PRESENTS VICTOR HUGO'S MASTERPIECE
LES MISERABLES
ALL SEATS 25c
EXCEPT BOXES RESERVED 50c
Last Times Today and Tomorrow

Jones, Linick & Schaefer's
ORPHEUM | STATE ST. Nr. Monroe
TODAY ONLY— EMMY WEHLEN in "MISS ROBINSON CRUSOE"
COMING TOMORROW VIRGINIA PEARSONS in "The Wrath of Love"

## NORTH SIDE

NEW DEVON | 1610 Devon — Butterfly Features. Also "Patria."

## NORTH SIDE

BRYN MAWR
BRYN MAWR, NEAR BROADWAY
Bryn Mawr "L" Sta. Cont. 2 to 11
Pauline Frederick
"The Love That Lives"
And Two Reel Keystone Comedy
Tomorrow—Peggy Hyland and Sir John Hall in "Caste"

BROADWAY | 5206 BROADWAY AT FOSTER
—Continuous 2 to 11 P. M.—
MARY PICKFORD
"ESMERALDA"
12th Episode "The Voice on the Wire"
At Matinee Only—

KEYSTONE | 3912 SHERIDAN RD. PARAMOUNT
HOUSE PETERS "HEIR OF THE AGES"
—ADMISSION ONE DIME—

JULIAN | Belmont at Clark Street Cont. 2 to 11 P. M.
The Submarine Eye

BUCKINGHAM 3319 NORTH CLARK STREET
MARY MILES MINTER "PERI-WINKLE"
Tomorrow—"THE SUBMARINE EYE"

LAKE SHORE Broadway and Belmont Matinee and Night
BESSIE BARRISCALE "BORROWED PLUMAGE"
Tomor., "Seena Owen—"Madam Bo Peep."

DE LUXE | WILSON & CLIFTON AVS. Mats. 2:30 and 4:15 P. M.
GEO. BEBAN "The Cook of Canyon Camp"

ARGMORE | ARGYLE AND KENMORE MAT. 2:30 to 5:00
BESSIE BARRISCALE
in "HATER OF MEN"

THE BUGG | Lincoln Ave., Robey Street CONT.—1:30 to 11 P. M.
MARY MILES MINTER "THE ROSE OF THE ALLEY"
Paramount Pictograph and Others.

KENMORE | WILSON AND KENMORE —Cont. 2 to 11 P. M.—
MIRIAM COOPER "The Innocent Sinners"
Also Keystone Comedy—"Oriental Love."

REGENT | 6746 SHERIDAN ROAD near Loyola "L" Station
Cont. 2:30 to 11 P. M. Cohan & Harris' "ON TRIAL" Also Little Mary McAllister—"Do Children Count?"

ROSEWOOD | Montrose at Lincoln St. 2:00 to 11:00 P. M.
"THE SUBMARINE EYE"

## SOUTH SIDE

KIMBARK | 6240 KIMBARK AVE. Matinee and Eve.
MAE MURRAY "AT FIRST SIGHT"
Bray Cartoon & Burton Holmes Travels.

JEFFERSON | 1523 EAST 55TH ST. PARAMOUNT
MARY PICKFORD in "CINDERELLA"
FATTY ARBUCKLE in "ROUGH HOUSE"
Hearst-Pathe News, 1st Run. No. 61.

DREXEL | 856 EAST 63RD ST. —MATINEE DAILY—
THELMA SALTER "In Slumberland"
—Also Triangle-Keystone Comedy—

LEXINGTON | 1162 EAST 63RD ST. Matinee and Night
—Mary Pickford's Only Rival—
JUNE CAPRICE in "PATSY"
—Also Metro-Drew Comedy—

HYDE PARK | 53RD & LAKE PARK
JOE WELCH "THE PEDDLER"

HAMILTON | 2186 EAST 71ST ST. MAT. and NITE
"THE LITTLEST REBEL"—E. K. LINCOLN

SHAKESPEARE 43d & Ellis—Miriam Cooper "The Innocent Sinner"

## SOUTH SIDE

VISTA
47th & Cottage Grove. Mat. & Eve.
EMMY WEHLEN in
'The Trail of the Shadow'
Also Latest Weekly News & Comedy
Vista Orchestra—"Al Fresco"—Hubert

JACKSON PARK
67th ST. AND STONY ISLAND AVE.
Matinee Continuous 2 to 11 P. M.
BESSIE BARRISCALE
in "BORROWED PLUMAGE"
Universal Current Events and Comedy

HARPER | FIFTY-THIRD AND HARPER AVENUE
BESSIE BARRISCALE
'BORROWED PLUMAGE'
Latest Hearst-Pathe News. Triangle Comedy. And "Do Children Count?" with MARY McALLISTER.

DE LUXE | 814 EAST 63RD STREET — Near Cottage Grove —
BRITISH TANKS At the Battle of the Ancre
6,000 ft. of Warfare 'Somewhere in France'

HARVARD | 63RD AND HARVARD MATINEE DAILY
LAST TIMES TODAY "THE CRISIS"
—America's Greatest Story—9 Acts—

## WEST SIDE

HAMLIN
3326-36 W. Madison Street
TONIGHT—7 to 11:30 P. M.
Wilfred LUCAS
in
"The Food Gamblers"
"In a Class by Itself"

GOLD
3411 WEST 12TH STREET
Continuous 1:30 to 11 P. M.
LAST TIMES TODAY
Hobart Henley's Masterpiece
"PARENTAGE"
8 Acts—8 Acts
A Picture That Is Different
Hammers Home Truth About You and Your Children

CRAWFORD
Crawford Ave., Near Madison Street
Continuous—2:30 to 11:30 P. M.
WILLIAM RUSSELL
in
'PRIDE AND THE MAN'

KEDZIE AVENUE THEATRE
Corner KEDZIE AVE. and MADISON ST.
BABY MARIE OSBORNE
"CAPTAIN KIDDO"
Latest Pathe News and Ditmar's Animal Studies. Adults 15c—Children 10c.

## NORTHWEST SIDE

PAULINA | 1335-37 N. PAULINA MAT. and EVE.
GERDA HOLMES "The Iron Ring"
And Comedy—"Her Torpedoed Love."

PLAISIR | IRVING PARK AND CRAWFORD
VIVIAN MARTIN "THE WAX MODEL"
Burton Holmes Travels and Joker Comedy.

NEW STRAND DIVISION nr. HOYNE Mat. 1:30 Continuous
CHARLES RAY in "SUDDEN JIM"
Also Other Good Features.

## OAK PARK.

PLAYHOUSE So. Blvd. and Wis. Ave. Opp. "L" Station
"SKINNER'S DRESS SUIT"
with BRYANT WASHBURN.

## MISCELLANEOUS

ASCHER BROS
CHATEAU THEATRE
BROADWAY AND GRACE ST.
Matinee and Evening
JACK PICKFORD "What Money Can't Buy"
Tomorrow—WILFRED LUCAS "The Food Gamblers"

METROPOLITAN Grand Blvd. and 47th St.
Matinee and Evening
EMMY WEHLEN "Miss Robinson Crusoe"

OAKLAND SQUARE Drexel and Oakwood
Matinee and Evening
OLIVE THOMAS "An Even Break"

FROLIC | 59th St. and Ellis Ave. Matinee and Evening
VIOLA DANA "Aladdin's Other Lamp"

COLUMBUS Ashland Av. & 63rd St. MAT. and EVE.
FANNIE WARD "Unconquered"

COSMOPOLITAN 79th & Halsted
2 to 11:30 P. M.
Triangle's Greatest Production of the Year

BESSIE LOVE in "The Sawdust Ring"
Splendid 6 Reel Photoplay, Authentic by Atmosphere and Glamour—Also "DO CHILDREN COUNT?" Little Mary McAllister

PRESIDENT | 59th and Calumet Mat. & Eve.
WILFRED LUCAS "A Love Sublime"

CALO Clark St. and Balmoral Ave. 2 Continuous to 11:30
Margaret Illington in "The Inner Shrine"

LAKESIDE | 4730 Sheridan Rd. Mat. and Eve.
Famous Players Present Popular Star
MAE MURRAY in "At First Sight"
Written by GEO. MIDDLETON
Also Famous Mack Sennett Keystone Comic
DOLLY MORAN in 'Cactus Nell'

LANE COURT Center & Lane Ct. Mat. and Eve.
"PARENTAGE"
The Play That Hammers Home the Truth — Eight Acts

MILFORD | Milwaukee and Crawford Aves. Continuous—2 to 11 P. M.
THELMA SALTER in "Slumberland"

TERMINAL Lawrence & Spaulding 2:15 to 11:30
WALLACE REID "The World Apart"

# DAY'S TESTS ADD HUNDREDS TO CHICAGO'S QUOTA OF ARMY

FOLLOWING are the names of men who successfully passed the physical examinations before the exemption boards yesterday. In the main they also are those who waived exemption. In some districts the exact number of those claiming exemption was not tabulated, and a few names may be found in the subjoined tabulation that may be erased when the final claims for exemption are passed on. In some cases the lists of the day's returns are still incomplete.

### DISTRICT 1.

Number examined.....275
Number accepted.....177
Number rejected.....98
Number of those so far accepted claiming exemption.....4
Quota required.....171

Blades, Leroy.....414 South Wabash
Blake, Osborne.....2404 South Michigan
Brasler, Jacob.....2138 South Wabash
Calzaretta, Michael.....1147 South State
Davidson, John Andrew Jr....2128 S. State
DeLaney, Paul.....1803 South State
Elsing, Robert A.....176 North Fifth
Hobbs, Fred.....2032 South Dearborn
Hoblick, Frank M.....822 South Wabash
Huber, Joseph M.....634 Sherman
Jesperson, George E....127 North Dearborn
Jimerson, Roy W.....1619 Prairie
John, Charles Peter.....Sportsman's club
Jones, Wilford Hall.....3240 Indiana
King, Henry W.....704 South Michigan
Leadinghouse, W. J.....2026 Prairie
Lucas, Harry Marshall..2107 South Michigan
Lurs, Michael.....745 South State
Morris, Celestan.....1105 South State

### DISTRICT 3.

Burke, George J.....3213 Ellis
Churlin, Marks.....3120 Wentworth
Carter, Clarence.....3229 Vernon
Fitzgerald, Halleach.....2979 Wabash
Green, John Arthur.....2952 Federal
Hampton, Thomas.....4321 Langley
Hernan, Edward.....2922 South State
Johnson, John A.....2906 South State
Jones, John Henry.....2712 Federal
Luckat, Hardy.....55 East Thirty-third
Mann, Benjamin.....2630 South State
Porter, Roy.....3101 South State
Queen, Walter.....2900 Federal
Shaw, William.....2929 Dearborn
Spencer, Edward.....3129 Dearborn
Tegue, James A.....483 East Thirty-third
Wallstrom, Alexander H....3149 Rhodes-av.

### DISTRICT 4.

Number examined.....187
Rejected.....43
Claiming exemption.....109
Accepted.....35
Quota required.....207

Allen, John.....3343 Forest
Bratton, Phlons.....3428 Dearborn
Bubolz, Raymond.....3544 Princeton
Cox, William J.....204 E 22d
Conray, Patrick.....444 E. 35th
Deason, Owen.....3509 S. Wabash
Desmond, Costello.....3615 La Salle
Colston, Solomon David.....3327 Calumet
Edwards, Frank.....3405 Prairie
Farrell, Charles J.....3418 Vernon
Ford, Roger.....3348 State
Haddox, William.....3754 South La Salle
Hale, G. J.....3813 South La Salle
Hart, John V.....663 Groveland
Haynes, W.....12 East Thirty-third
Holliday, Leo.....3311 Michigan
Jackson, Charlie.....3411 Forest
Jackson, James Hy.....3312 Wabash
Johns, Able.....3249 Wabash
Kilty, R. W.....3564 South Fifth
Lowenstine, Abe.....3346 Vernon
Merriwether, Clem.....3948 Dearborn
Mudell, Marion.....3336 Prairie
Norton, William.....3248 South State
Rucker Robert.....3245 South State
Rucks, Benjamin J.....3844 South Dearborn
Scott, Walter.....3812 South State
Simmons, C. T.....3346 Forest
Smith, Alfred.....3533 S. Dearborn
Stead, Edwin C.....310 E. 33d
Strikie, Marco.....3254 Wentworth
Solliradilus, Sotoiros J.....3302 State
Wasserman, Bennet.....Warner hotel
Williams, G. T.....3221 South Wabash
Williams, Herbert.....3306 Indiana

### DISTRICT 6.

Number examined.....79
Rejected.....36
Claiming exemption.....37
Accepted.....6
Quota required.....199

Iverson, Franklin G.....823 Bowen
Larsen, Aage.....4115 Grand boulevard
Sarsfield, Arthur E.....417 Bowen
Snell, Fresel Jr.....465 East Fortieth
Watson, Frank E.....4202 Berkeley
Wurbel, Milton J.....637 Bowen

### DISTRICT 8.

Adams, John.....127 East Forty-seventh
Bly, Arthur E.....4827 Vincennes
Basakis, John.....204 East Forty-third
Bokowski, John.....4843 Prairie
Brown, Floyd.....4337 Greenwood
Flanders, Junius.....920 East Forty-fourth
Gibson, Bradford.....4544 Evans
Keller, Paul P.....429 East Forty-sixth
Marks, Charles H.....518 East Forty-sixth
Peck, Walter E.....4450 Oakenwald
Riley, Bernard A.....4751 Indiana
Tyree, Harry.....1326 East Forty-seventh
Wilkinson, Elton G.....4644 Lake Park

### DISTRICT 17.

Number examined.....42
Number accepted.....252
Number rejected.....185
Number claiming exemption...205
Quota required.....311

Abramson, C. J.....6447 Langley
Anderson, J. F.....Hayes hotel
Barlow, H. B.....6519 Kimbark
Beckman, A. L.....6952 Michigan
Blake, G. W.....1131 E. 64th
Bohnekamp, C. H.....6743 Indiana
Byonkas, P. I.....6352 Maryland
Cape, B. O.....1105 E. 65th
Chase, F. P.....4048 Indiana
Cosgrove, M. L.....6435 Maryland
Daudt, H. A.....6649 Maryland
Edwards, Howell.....6551 Langley
Evans, B. J.....6609 Ingleside
Fitzgerald, James.....851 E. 63d
Fitzgerald, J. P.....6424 Ingleside
Galloway, Charles.....1539 E. 64th
Gleason, John T.....6500 Dorchester
Grath, E. A.....859 E. 64th
Green, John H.....6500 Woodlawn
Haas, M. J.....6537 Woodlawn
Hazelhurst, Tom.....6401 Greenwood
Herbert, W. G.....5547 Langley
Herron, S. H.....6335 Ingleside
Hookey, C. A.....6318 Langley
Horlock, B. J.....6512 Drexel
Howard, A. J.....6849 Michigan
Howe, L. C.....7038 Eberhart
Humphrey, Arthur.....123 E. 69th
Jones, T. I.....6416 Maryland
Keller, G. A.....445 E. 70th
Kess, Paul.....6627 Drexel
Larsen, A. A.....6739 Prairie
Lorrimar, Harold.....715 E. 69th
McCann, Richard W.....6441 Evans
McCarthy, T. P.....8 E. 69th
McGinley, C. F.....7040 Vernon
McGine, J. S.....6346 Ellis
McGovern, William.....7009 Michigan
McHugh, P. J.....6547 S. State
McNally, J. J.....6333 Ellis
Mewhirter, H. E.....6449 St. Lawrence
Mullaney, A. J.....6334 Maryland
Murtough, James.....6949 Indiana
Neal, Jean B.....6436 Drexel
Osgood, E. S.....1136 E. 64th
Ores, Nicholas.....401 E. 69th
Padden, G. A.....715 E. 65th
Peking, Leo J.....7036 Champlain
Peterson, V. J.....617 E. 70th
Peterson, Charles H.....6453 Ellis
Phelps, Leslie A.....6328 Eberhart
Quinn, D. J.....6464 Dorchester
Reid, C. E.....6323 Champlain
Richardson, Grady.....1121 E. 64th
Ryan, F. J.....6334 Ingleside
Schweinake, Edward A.....635 Maryland
Sullivan, L. P.....6734 Langley
Sullivan, T. M.....6603 Maryland
Tangrey, Dennis.....724 E. 69th
Taylor, S. E.....6558 Ingleside
Timmons, E. J.....6443 Ingleside
Walsh, John F.....6541 Drexel
Walsh, J. P.....6657 Drexel
Ward, L. J.....6449 Evans
Welsh, Louis.....6326 Greenwood
Wieland, J. E.....6450 Maryland
Williams, T. M.....6360 Minerva
Wilson, C. W.....6323 Cottage Grove
Sopf, John S.....6555 Ingleside
Zodel, L. J.....6647 S. Wabash

### DISTRICT 23.

Number examined.....186
Number rejected.....72
Claiming exemption.....86
Accepted.....28
Quota required.....300

Beller, Ben.....1526 Washburne
Benes, Zdenek.....1607 Allport
Bobronoski, Alex.....1412 Blue Island
Brunnette, William.....1420 West Fourteenth
Chason, H. M.....1211 Hastings
Cohen, Nathan.....1611 Taylor
Commes, Frank J.....1709 Washburne
De Boer, William.....1409 South Ashland
Dolan, Daniel J.....1433 Washburne
Finkelfied, Jacob A.....1725 Taylor
Goldstein, Max.....1220 Washburne
Gordon, Jacob.....1544 West Twelfth
Jacobs, Harry.....1641 Washburne
Markulin, Frank.....1639 South Throop
Mary, Carl.....1320 Washburne
McNamara, James J....1534 West Eighteenth
Moscovitz, Hyman.....1320 Hastings

### DISTRICT 26.

Number examined.....108
Number rejected.....55
Number claiming exemption....21
Number accepted.....32
Quota required.....313

Bahr, Fred E.....2114 West Twenty-second
Benischuk, James....1912 West Twenty-first
Bensinger, Louis.....2233 West Twentieth
Bis, John.....2803 West Eighteenth
Bitus, John.....2322 West Twenty-first
Buziuk, John.....2248 South Hoyne
Castigilone, Frank....1913 West Nineteenth
Chuchnik, Anton....1913 West Twenty-first
Corallo, Sam.....2219 West Twenty-third
Dupere, L. C.....2235 South Oakley
Gaswecki, Felix.....2104 West Eighteenth
Gorkowski, Bruno....2134 West Twentieth
Janczka, John.....2058 West Coulter
Jurovich, Michael..1804 West Twenty-second
Kalenslek, Anton.....2202 Blue Island
Kelly, Patrick.....2318 South Oakley
Glvunis, Michael....2142 West Twenty-third
Graumann, Henry....1836 West Twenty-first

### DISTRICT 33.

[Accepted]

Metcalf, Raymond L.....2243 Park
Payne, Henry.....210 North Kedzie
Reed, Horace.....219 North Campbell
Sanches, Charles G.....3552 Fulton
Skahill, Patrick.....246 North Kedzie
Smith, Arthur W.....3816 Park
Smith, William T.....3221 Walnut
Spalding, Joseph H.....2213 Walnut
Smith, Richard L.....3314 Carroll
Stateler, Albert E.....3222 Park
St. Clair, Franklin C.....2720 Washington
Williams, Henry.....1633 Fulton
[Physically qualified and not yet claiming exemption.]
Altmair, Caspar.....2354 West Lake
Ammons, George.....1614 Park
Atherton, Richard.....143 North Oakley
Berg, Arthur E.....3130 Fulton
Bluett, Napoleon P.....324 North Leavitt
Boller, William G.....3121 Fulton
Byrnes, John A.....3142 Fulton
Cammon, James.....255 North Maplewood
Campbell, John P.....2758 West Lake
Camp, James A.....2241 Park
Clanton, Chester.....2421 West Lake
Clegett, Harry W.....2135 West Lake
Dimlek, Loys V.....236 North Artesian
Ferguson, Frank.....1830 Walnut
Fox, Isaac.....1740 West Lake
Glacobbi, Angelo.....2359 West Lake
Glovanni, Serafini.....252 North Oakley
Gersten, Harry.....1850 Park
Grace, Harry R.....1760 Park
Greenwald, Albert J.....218 North Hamlin
Hall, Frank A.....116 North Ashland
Harrington, Roy S.....3128 Walnut
Jenkins, Louis.....2053 Walnut
Journey, Joseph H.....3003 Walnut
Knakfus, Emil.....3253 South Paulina
Koblis, Joseph.....1618 Park
Kubat, Frank Joe.....3333 Walnut
Lane, James C.....2929 West Lake
Ledendorf, Charles H.....2655 Fulton
Macgee, James J.....3458 Walnut
Manierre, Leoni.....1746 Fulton
Martin, Lewis.....2827 West Lake
Mase, George.....1614 Carroll
McCoy, Charles L.....3222 Park
McCue, John J.....3530 West Lake
McNulty, Edward W.....3248 Walnut
Melle, Leroy R.....3325 Walnut
Messe, Herman I.....2456 West Lake
Mullen, John J.....3054 Fulton
Monfourd, Richard.....1857 Fulton
Nachtigal, Frank.....328 Homan
Nannini, Fortunato.....252 North Oakley
Nelson, Edward.....235 North Fairfield
O'Neill, Frank E.....218 North Oakley
Owens, Rufus Lee.....2049 Walnut
Riley, James F.....2710 Fulton
Small, Felix.....1919 West Lake
Spiridakis, Sam.....3832 Park
Sun, Moy Wing.....2202 West Lake
Waldo, Martin.....254 North California
Ward, McKenzie.....3200 Fulton
Waters, Albert F.....3862 Park
Weber, Theodore D.....2935 Walnut
Wells, Henry.....339 Artesian
Wilkerson, Carl L.....2515 West Lake
Williams, Ernest L.....246 North Oakley
Wilson, Robert B.....3118 Walnut

### DISTRICT 36.

Number examined.....70
Number rejected.....52
Claiming exemption.....12
Accepted.....6
Quota required.....256

Berkenmeir, William.....1727 N. Lincoln
Jablowski, Walter.....1647 N. Paulina
Michelewski, Leo.....1617 N. Marshfield
Murray, William B.....1924 Wabansia
Podolski, Roman.....1913 Cortland
Witt, Victor.....1841 Harvey

### DISTRICT 38.

Number examined.....276
Number rejected.....20
Claiming exemption.....143
Accepted.....113
Quota required.....248

Burkow, John.....1519 Teil
Bavies, Stanley.....856 N. May
Bojenkiewisz, Zdzeslaw.....1068 Milwaukee
Cepa, Casimer.....1824 North Carpenter
Celli, Egisto.....1057 Milwaukee
Drozdowski, Martin.....1901 Currier
Dutczak, Stanley.....1452 Emma
Dunckowski, Stanley.....1100 Milwaukee
Durklewicz, Leo.....1103 N. Ashland
Fabrz, Andrew.....1352 Walton
Kral, Albert.....1146 Noble
Kozlik, Joseph.....921 N. Racine
Lewandowski, John.....941 N. Racine
Musiewicz, Zyg.....1156 Milwaukee
Naraglia, Bernard.....626 N. Halsted
Olszewski, Frank.....823 N. May
Papas, Anton.....1301 Chapin
Pencar, Steyen.....819 N. May
Panagiototolons, George.....460 N. Halsted
Pater, Frank.....816 N. Hermitage
Pawlowski, Theodore.....1100 N. Hermitage
Pinas, Andrew.....953 W. Chicago
Polasik, Peter.....1040 W. Chicago
Posadzy, Walter.....1256 Augusta
Posuiski, Joseph.....937 N. Racine
Saniborski, Stanley.....1318 Wade
Schultz, John.....454 N. Unlon
Sielik, Alexander.....2239 Burling
Solon George William.....646 Augusta
Snyder, Charles.....1450 Augusta
Stikuln, Keustoutz.....675 Fay
Szpula, John.....1330 Chapin
Talkowski, Stanley.....149 Augusta
Trojanowski, John.....1434 Augusta
Vito, Albert.....806 W. Ohio

### DISTRICT 39.

Adams, John.....1054 West Erie
Ascerenza, Marcus.....1009 West Grand
Babak, Ezike.....1231 Bismarck
Bartochowski, Adam.....1404 West Erie
Battaglia, John.....447 North Carpenter
Baturs, Pietr.....547 North Ashland
Bennett, Frank.....525 North Morgan
Bilensky, John J.....1365 West Erie
Blahuta, Martin.....1336 West Huron
Brullo, Angelo.....1151 West Grand
Calderane, Joseph.....1232 West Erie
Carasello, Domenick.....448 North Curtis
Chawanski, Leon.....765 North Curtis
Cereno, Patrick.....1349 Bismarck
Cxymowicz, John.....1434 Grand
De Cicco, Carmine G....452 North Carpenter
De Laurentis, Baradino....1310 West Ohio
Del Margerino, W.....450 North Morgan
Deval, Frank.....617 North Ashland
Domin, Andrew.....653 N. May
Ferruccio, Ferretti.....430 North Sangamon
Gonka, Joseph F.....1447 West Erie
Glon, Stephen.....1302 West Ohio
Gramiak, Roman.....656 North Carpenter
Hansen, Minor.....1350 Grand
Hawryshkin, Basil.....1411 West Chicago
Josefowiez, Leo.....824 North Racine
Kadushl, Thomas.....945 West Ohio
Kaffebtges, Christ.....949 West Erie
Karla, Joseph.....1333 West Huron
Krupulk, John.....662 North Carpenter
Kumiga, Ignatz.....1316 West Ohio
Kwiatkowski, S. G.....1438 West Chicago
Lassasco, Rocco.....1212 West Huron
Marnell, Michael.....1415 West Ohio
Martin, Peter.....406 Noble
Mizak, John.....1146 West Ohio
O'Donnell, Patrick.....656 North May
Pappas, Charles.....846 West Grand
Poczontek, John.....1339 West Huron
Polczynski, Frank S.....1158 West Erie
Santo, Joseph E.....1453 Grand
Schack, Thomas.....1117 West Huron
Scymansky, Michael.....832 Noble
Stelsky, Louis.....1514 West Chicago
Skalski, George.....1145 West Superior
Stavas, Louis.....1158 West Ohio
Sulma, Stanley.....719 Noble
Tashjan, Bedros.....1054 West Erie
Wogtalik, Stanley.....1416 West Chicago
Xelos, Nick.....528 North Peoria
Zuheski, John.....733 Noble
Zolynski, Frank.....1335 Fry
Zigni, Rocco.....1117 West Ohio
Zadigan, Kirker.....604 North Curtis

### DISTRICT 46.

Number examined.....49
Number rejected.....13
Claimed exemption.....22
Number accepted.....14
Quota required.....394

(The list includes all those examined in this district.)

Adrogno, Marco.....317 W. Division
Alciatore, Gaston L.....1302 N. Clark
Angel, Seymour.....1717 Crilly
Behrens, Richard.....1506 N. La Salle
Bakakos, William P.....112 E. Oak
Bodman, Harold C.....23 E. Division
Boette, Pasquale F.....140 W. Oak
Bouche, Leo A.....1635 N. Park
Bulckens, Charles Chensky....102 E. Oak
Cadella, Carlo.....1315 Shaughnessy
Calveart, Melvin.....1013 Orleans
Colseth, Edward B.....1538 Wells
Crane, Charles R. II.....1330 N. State
Curry, Chester C.....199 E. Oak
Di Gino, Joseph.....859 N. Clark
Dumont, George G.....1710 Wells
Erler, Walter J.....1327 N. Dearborn
Palma, Edward G.....921 Wells
Papas, James P.....1704 N. La Salle
Parks, Chester J.....156 Eugenie
Pettit, James.....103 E. Oak
Pfaff, Henry Jr.....1039 N. Clark
Pfeifer, Philip.....126 W. Locust
Podafka, Adolph J.....306 Beethoven
Popp, Edward G.....1332 N. Dearborn
Predl, Michael.....1719 N. Park
Prill, Paul.....1613 N. Park
Putzell, William F.....1037 Rush
Robison, Harold W.....145 Carl
Rodiger, Walter G.....168 E. Pearson
Roos, John G.....146 Eugenie
Ryan, Martin J.....1018 N. State
Schenker, Edward H.....30 E. Elm
Scholler, Raymond P.....1016 N. Dearborn
Schumacher, Heinrich.....127 Eugenie
Starfield, Anton E.....1321 Sedgwick
Stedman, Guy E.....13 W. Delaware
Steigelman, William.....341 Menominee
Schmiit, Ignatz.....1711 Sedgwick
Schneegas, Bernard.....27 Columbia, Winfield, Long Island, N.Y.
Schultz, Emil John.....1490 N. La Salle
Vali, Glenn D.....1829 Hammond
Watz, Fred George.....1763 Crilly
Weizel, Albert Leo.....1117 N. Dearborn
Wendell, James P.....215 Goethe
Williams, Ellis C.....2329 Sedgwick
Zenke, Joseph J.....15 W. Walton
Zon, Stephan.....1503 Sedgwick

### DISTRICT 51.

Number examined.....85
Number rejected.....35
Claiming exemption.....36
Accepted.....14

Carney, Joseph T.....959 Belden
Deets, Edgar H.....700 Garfield
Damas, Louis H.....3338 Lincoln
Elchhorst, George P.....2258 N. Clark
Gleason, Walter T.....1132 Drummond
Haerle, George P.....2617 Burling
Haslwanter, Jacob.....2136 N. Halsted
Horn, Paul J.....510 Arlington
Irwin, L. N.....916 Belden
Kramer, Harry G.....2313 Lincoln
Lieberman, Edward.....2136 Cleveland
Quigley, Howard P.....2252 Larrabee
Rose, William J.....1810 Mohawk
Tzanetakes, George.....2224 N. Halsted

### DISTRICT 53.

Number examined.....99
Number rejected.....17
Claiming exemption.....73
Accepted.....9
Quota required.....312

Bares, Jacob.....2111 Clifton
Fett, George R.....1336 Wolfram
Freitag, Anthony.....2633 Herndon
Harkless, Gordon J.....2049 Sheffield
Holmberg, Ernst.....2834 N. Racine
Kohnkey, Joseph.....2308 High
Mayer, Joseph P.....2732 N. Racine
Roppel, Theofil.....2324 Ward
Sherka, Charles J.....2417 High

### DISTRICT 59.

Number examined.....209
Number rejected.....78
Number claiming exemption....56
Number accepted.....32
Number to be re-examined.....33
Quota required.....271

Arnholdt, Fred W.....1811 Sunnyside
Burggrof, John G.....4229 North Lincoln
Coulakey, John S.....2173 Leland
Crawford, Paul C....4452 North Winchester
Cupps, Clyde C.....4503 Ravenswood
Fay Frank M.....4418 North Artesian
Folsom, Adelbert G.....2212 Irving Park
Franzen, Henry.....2131 Belle Plaine
Gast, Aloys H.....1945 Montrose
Gray, William C.....4503 North Ashland
Haag, William H.....1903 Belle Plaine
Hudson, Stanhope.....4447 North Hermitage
Kind, George W.....4230 North Winchester
Kneip, Edwin F.....4238 North Claremont
Lawrence, Elof L.....4514 Lincoln
Lovell, Fred F.....1725 Wilson
Malmin, Julian C....4250 North Hermitage
Martinez, Carlos.....4113 Lincoln
Odin, Eugene A. B.....4247 Lincoln
Patropoulos, Elias....4529 East Ravenswood
Pfender, Adolph.....1936 Irving Park-blvd.
Reardon, David J.....4449 North Maplewood
Richman, Jacob J.....4554 Ravenswood
Sack, Walter H.....4325 North Winchester
Schmid, John.....2112 Belle Plaine
Smith, Harvey L.....1916 Wilson
Snyder, Alvin.....2145 Eastwood
Slaby, J. E.....4529 North Hamilton
Stumpf, Elmer H.....1442 Belle Plaine
Sullivan, Roy J.....4543 North Lincoln
Whalen, Lewis E.....4314 North Ashland

### DISTRICT 61.

Number examined.....102
Number rejected.....21
Claimed exemption.....70
Accepted.....11

Bachman, Frank.....6503 Neva
Benzel, Julius.....4446 Kasson
Daily, Walter A.....4456 N. Christiana
Fife, William.....2717 N. Lexington
Ganser, Joseph.....5048 Gunnison
Gardaman, Benjamin.....4846 N. Drake
Gouler, Joseph Lyna.....4542 N. Spaulding
Keyse, Alexander G.....5422 Galt
Muller, Charles E.....5705 Windsor
Rathke, August, Jr.....5757 W. Ainslie
Schmidt, Henry F.....4419 N. Tripp

### DISTRICT 63.

Number examined.....106
Number rejected.....38
Number accepted.....20
Number claiming exemption....48
Quota required.....338

Benter, Joseph B.....3726 Albany
Derr, Emmanuel H.....3206 Crawford
Heller, George.....3659 North Spaulding
Hudson, Stanhope.....4447 North Hermitage
Kind, George W.....4230 North Winchester
Knelp, Edwin F.....4238 North Claremont
Lawrence, Elof L.....4514 Lincoln
Lovell, Fred F.....1725 Wilson
Malmin, Julian C....4250 North Hermitage
Martinez, Carlos.....4113 Lincoln
Odin, Eugene A. B.....4247 Lincoln
Patropoulos, Elias....4529 East Ravenswood
Pfender, Adolph.....1936 Irving Park-blvd.
Reardon, David J.....4449 North Maplewood
Richman, Jacob J.....4554 Ravenswood
Sack, Walter H.....4325 North Winchester
Schmid, John.....2112 Belle Plaine
Smith, Harvey L.....1916 Wilson
Snyder, Alvin.....2145 Eastwood
Slaby, J. E.....4529 North Hamilton
Stumpf, Elmer H.....1442 Belle Plaine
Sullivan, Roy J.....4543 North Lincoln
Whalen, Lewis E.....4314 North Ashland

### DISTRICT 75.

Anderson, Samuel.....34 W. 70th
Artmas, William Jacob.....6965 Carpenter
Auxsturger, Russell H.....6741 Parnell
Baird, Raymond C.....348 West Marquette
Bosell, Donald M.....342 Normal
Brickes, Clyde Van Dyke.....313 Normal
Brown, Allan Jay.....7148 Princeton
Brown, John.....6831 Aberdeen
Charleston, Donald.....6716 Parnell
Cognac, Charles T.....6921 Aberdeen
Conklin, Benjamin M.....719 Perry
Copenhaven, Philip A.....324 Normal-pkwy.
Costas, George P.....6905 South Halsted
De Launay, Phillip J.....6915 Union
Decker, William G.....6800 Aberdeen
Donegan, John J.....6914 Eggleston
Field, George.....7108 Eggleston
Flaeron, James Bernard.....7133 Eggleston
Fox, Walter E.....7035 Emerald
Fox, William J.....6936 Wentworth-av.
Friedel, John.....6827 Elizabeth
Furgeson, Charles F.....7907 Eggleston
Glynn, John F.....6916 Aberdeen
Guyson, Joseph.....310 W. 73d
Hardi, Lee F.....6756 Union
Herschman, Walter.....6838 South Peoria
Hunter, Joseph.....7344 Yale
Jacobson, Adolph.....7042 May
Johnson, Ernest E.....6929 Carpenter
Jung, Leo Henry.....7041 South Green
Krusinger, Christ J.....7036 South Peoria
Lapell, Wesley.....310 Normal
Larson, Edward R.....31 W. 71st
Mayer, Charles W.....7323 Harvard
McCabe, Earl E.....563 W. 69th
Miller, Charles.....1256 W. 71st
Mitsel, William C.....6741 Elizabeth
Mootz, Edward M.....7027 Union
Nelson, Albert.....7051 Morgan
O'Mallaren, Michael F.....7008 South Ada
Petersen, Sigurd E.....6731 Parnell
Rees, Edward B.....456 Normal
Robe, Urban H. W.....6846 South Ada
Ross, Harold Dean.....7032 Stewart
Seff, John Harry.....100 W. 73d
Schindler, August C....6933 South Aberdeen
Schultz, George P.....6708 Parnell
Shaffer, William.....7079 Green
Simvas, Henry.....7112 Stewart
Solnes, Gustav J.....7051 South Aberdeen
Speed, Leroy.....14 W. 72d
Thelen, Christan M.....7036 Morgan
Verros, William M.....7141 Yale
Watterson, James Joseph...7355 Vincennes
Welch, Harold V.....6926 May
Wiegand, Edward Ambrose.....107 W. 73d
Wigdahl, Ode George.....6911 S. Stanford
Wiggins, Thomas H.....7052 Yale
Wilson, Frank A.....6838 Lowe
Wolfe, Thomas.....6757 Parnell
Wormsted, Frederick W.....7354 Lafayette

### DISTRICT 77.

Ankerberg, O. W.....10717 Glenroy
Andersen, J. E.....702 West 103d
Bundy, N. L. C.....1243 Seventy-ninth
Carroll, J. J.....10614 Church
Crawford, R. C.....8712 Emerald
Daly, J. H.....8732 Union
Dempsey, F. V.....1452 West 103d
Dreuth, E. B.....10050 South Halsted
Erlanson, A. N.....9057 Wa
Felgenhauer, George.....1548 West 115th
Folkman, Nick.....8046 Wendover
Geller, G. M.....8747 Union
Hammer, Thomas.....10811 Lowe
Helmanerich, A. O.....9013 Winslow
Hopp, F. J.....8735 Merrill
Johnson, N. W.....8307 Sangamon

### DISTRICT 78.

Anderson, Elmar N.....3737 Fullerton
Axelson, Arthur.....9419 Smallwood
Belzer, Edward F.....3717 Drake
Boettcher, Harry C.....9429 N. Spaulding
Beldecker, Alfred G.....3509 Wrightwood
Brown, Alexander O.....3708 Drake
Bruun, Carl Leo.....3328 Palmer-av.
Burns, Robert A.....3364 Wrightwood
Clandiens, Walter B.....3654 Kimball
Dumbrowski, Frank A.....3701 Fullerton
Eggers, Frederick E.....3316 Aradisge
Eisenbart, William F.....3739 N. Troy
Fredrikson, Gunner R.....3704 Albany
Glaberg, Sam.....3434 N. Kedzie
Glander, William A.....3726 Palmer
Gunderson, Karsten.....3050 N. Rockwell
Hansen, Asa.....3428 N. Spaulding
Hirstenstein, Joseph P.....3206 Kedzie
O'Connor, James.....2650 N. Central
Stengel, Elmer W.....3125 Edgewood
Strom, E. M.....2107 N. Spaulding
Tragos, Tom C.....3735 Fullerton
Vanderveort, Cornelius.....3634 Rockwell
Wittenberg, Frank E.....2727 N. Troy
Zack, Hans John.....3439 Parker

### DISTRICT 81.

Kuratko, John B.....1461 South Keeler
Laird, James E.....1330 South Harding

### DISTRICT 86.

Monday, Albert E.....4624 West Van Buren
Moore, Alexander J.....5514 West Monroe
Nicolaropoulos, Peter.....136 North Cleero
Pfeiffer, A. L....4718 West Washington-blvd.

### Sprinklers Arraigned.

Thirty-six Roger Park residents, arrested for violating the ordinance governing the use of water for sprinkling, were arraigned before Judge Caverly yesterday. Their cases were continued until Sept. 1.


## An Opportunity

We have an unusual proposition for two or three efficient Salesmen in our Retail Department in Milwaukee, selling Paige Automobiles. Automobile experience is desired though not required. We are, however, interested only in high grade, high priced producers, with records.

Our firm is well known, financially responsible and working conditions are ideal.

**Hoppe-Hatter Motor Company**
Paige Distributors
486 Milwaukee St., Milwaukee, Wisconsin

*BEST values possible, all the time; that's the Maurice L Rothschild policy. We have faith in our goods, and in ourselves; we promise you satisfaction, or your money back.*

## Refreshing summer suits

*Third floor*

WE have had weather in which keeping cool was the chief problem. Any clothes were too much; wisdom said "have 'em as light as possible." Here are silks, mohairs, flannels, homespuns, Dixie worsteds, linens, batistes; as cool as clothes can be; made as lightly as possible; not an extra ounce.

$12, $15, $18, $20, $22.50, $25, $30, $35.

High quality Palm Beach suits, many good colors; well tailored, $7.50

## Young men's new belter suits

*Fourth floor*

VERY stylish new models; the things young men will particularly delight in; smartly designed for college, high school, sport, business. Flannels, silk mixtures, tweeds, homespuns, worsteds. They're going to be the real style for fall. They're priced for real economy.

$15, $18, $20, $22.50, $25, $30, $35.

## Pre-eminent values in blue suits

*Third floor*

WE don't hesitate to say that you'll not match these values anywhere in the country. We know what they cost; we know what they're worth on the market today; we know that we're accepting a small margin of profit; and pricing them on what they cost, not what they're worth. If you're going to have a blue suit for now, for fall, for winter, buy it now. We're telling you something.

All sizes, for any figure; all styles; all weights; blue suit bargains:

$15, $18, $20, $22.50, $25, $30, $35.

## Hart Schaffner & Marx suits at $25

*Second floor*

ALL-WOOL, of course, and tailored in the style these makers have fame for. Very choice beautiful fabrics, in the latest fashions. For sports, business, semi-dress; for men and young men; for all figures and sizes.

There's $10 to $15 actual gain for you in getting one of these at $25

OUTING trousers; flannels, silk striped worsteds, white serges, grays and blues. They're perfect in hang and tailoring.

$3.90, $5, $6, $7, $8.

## Radical suit values at $18

SEE these suits at $18; they're very high grade goods; they offer a most unusual investment opportunity for now or later. Complete assortments for men and young men.

**Crofut & Knapp high grade straw hats**

$3 and $4 qualities, now $1.85.
$5 and $6 Panama hats at $3.75.
Fine quality Panamas; real Equador stuff. Big values before at $5 and $6; now $3.75.

Copyright, 1917, by Hart Schaffner & Marx

# Maurice L Rothschild

*Good clothes; nothing else*

Money cheerfully refunded

Southwest corner Jackson and State

Chicago
Minneapolis
St. Paul

SECTION TWO.
GENERAL NEWS,
MARKETS, WANT ADS.

# The Chicago Daily Tribune.

THE WORLD'S GREATEST NEWSPAPER

CONSULT YOUR CONSCIENCE BEFORE YOU CLAIM EXEMPTION

SATURDAY, AUGUST 4, 1917. * 13

## SEEK TO OPEN PROFIT BOOKS OF COAL MEN

### Conference Tuesday Will Outline New Plan to Lower Price.

The state council of defense will meet here Tuesday to put in effect its plan to establish lower prices for coal in Illinois. The object is to force the companies to open their books and make known their stock ownerships, valuations of properties, costs of operation and maintenance, and their receipts.

The Franklin county group of coal operators, who are regarded as the hub of the coal industry in the state, are expected to be the first target. Among the big operators in this section are Francis S. Peabody and D. W. Buchanan.

**May Show Books.**

Companies and producers in southern Illinois who have not been active parties to the high price propaganda this year and who feel that they can justify the prices they are asking, expressed a willingness to show their books and to furnish information that would justify their position.

Gov. Lowden reached Chicago during the day and will attend Tuesday's conference. He announced he had nothing to say about it.

The governor said he was going to the Blackstone hotel, but refused to say that he would meet Gov. Goodrich of Indiana in a conference to decide upon a joint plan of action, as a means of reaching the close relationship between the Franklin county operators' organization and similar organizations at Terre Haute.

Gov. Goodrich at the Congress hotel refused to discuss the coal tangle in Indiana, or his action in appealing to the interstate commerce commission and other government bodies.

**Predicts Real Thrill.**

"Matters of tremendous moment will come before the council in its meeting Tuesday," said a member. "Something big is cooking, and when it breaks, it will be a corker, but I am not at liberty to say what it is."

Coal operators in Chicago are showing no hesitancy in charging that the price reducing activities of the state council are due to a desire of its chairman, Samuel Insull, to obtain coal for his companies at reduced prices. To refute this charge it is pointed out that the council of defense, composed of both employers and labor leaders, is a unit for the cut in coal prices.

The producers will probably meet in a conference today.

## SCHOOL BOARD SAVES ON COAL BY LATE BUYING

When the old board of education rejected the bids last June for next winter's coal, it was said that the board couldn't possibly pay more for coal than was asked by the dealers. The judgment of Chief Engineer John Howatt was proved yesterday when new bids were opened. The saving over the June bids for the 125,000 tons was $150,000.

In spite of that saving, however, the price is more than double the contract price of a year ago. The average for the Illinois and Indiana lump coal was $6 a ton. A year ago it was $2.85. The Worth, Huskey Coal company, which bid $7.29 a ton the latter part of June, bid $6.50 yesterday and was the lowest bidder in five districts. Bids were received for the seventeen coal districts in the school system.

The average of the bids is slightly more than the average price paid on the open market last winter after a number of the contractors had defaulted on their contracts. About 50,000 tons was bought on the market at an average price of $5.90.

## C. W. GILLETT JR. AND SISTER TO ENTER WAR ZONE

Charles W. Gillett Jr. and his sister, Elizabeth Gillett, the battle for whose custody aroused spectacular litigation more than a year ago, became the subjects of renewed controversy yesterday when Judge Smith granted permission to Mr. and Mrs. Harold G. Bryant to take them into the war zone.

Mrs. Bryant, former wife of Charles W. Gillett, mother of the children, desires to enter Red Cross work, and her husband expects to enter the English army, where his brothers already are in service.

Their request to take the children out of the jurisdiction of the court brought immediate protest from Gillett, whose attorney, upon the decision of the court, filed an appeal to the Appellate court. Judge Smith ordered the children to remain in the state until Aug. 8, so the appeal may be heard.

It is the plan of the Bryants to close their Lake Forest home, go to England, and reopen the home of Mr. Bryant's mother. The children are to remain either in England or France.

## Rich Oak Parker Fined $50 for Patriotic Garden Theft

George Bachman, 53 years old, of 229 Marion street, Oak Park, said to be a large property owner in the suburb, was fined $50 and costs yesterday by Justice A. J. Kendall of Oak Park on a charge of stealing vegetables from the patriotic gardens of Oak Park High school pupils at Chicago and Harlem avenues, Oak Park.

## GOSPEL WAGON CENTER OF RIOT IN ALIEN ZONE

### Police Hear Versions of Methodists and Priest.

When a crowd of angry men, women, and children threatened a Methodist Mutual Aid gospel wagon last night at Oak and Townsend streets the occupants moved down Oak to Milton. Here the mob grew, and the wagon moved on to Oak and Larrabee. Soon an incensed throng, estimated at 2,000 persons, began to throw tomatoes and cans and fire taunting words at the occupants of the wagon.

The Rev. William Fleming was in charge of the gospel wagon, and in it with him were the Rev. Ernest Bell, the Rev. H. J. Smyth, and several women and children. At Larrabee the party in the wagon determined to make a stand.

**Throw Dirt on Keyboard.**

Soon rocks were thrown and filth from the street was cast upon the keyboard of the organ in the wagon. One man's glasses were smashed and a woman of the gospel party was cut on the head with a stone. Police from the Chicago avenue station came and ordered the wagon to move on.

At this juncture Father L. M. Giambastiani, pastor of St. Philip Catholic church, started a rival meeting across the street and struck up "America." He said that his object was to turn the minds of the crowd in the street from violence and stop the trouble.

Finally, when Mr. Fleming and his party refused to give up their meeting, Sergt. Martin Mulvihill took them all to the station. There they insisted that charges be made against members of the mob and a conference was held in the office of Lieut. Shoemaker.

**Priest Is Sent For.**

Father Giambastiani was sent for and the argument grew heated. At last, unable to solve the problem, the police decided to place the matter before Judge Caverly today.

Adherents of the priest say that he did all he could to stop the mob and soothe the anger of his people. Members of the Methodist gospel party contend that he was one of the inciters of the riot and demanded his arrest.

## THWARTED LOVE DRIVES A SUITOR TO KILL HUSBAND

Love for a married woman is said by the police to have caused Edward De Groat, alias Edward Jacobs, an ex-convict, to shoot and kill William Tate, a decorator, in his home at 1701 Crilly court yesterday morning.

De Groat formerly was a roomer at the Tate home. Recently he was compelled to move and according to the story told to Lieut. Ernst Muekler of the Hudson avenue police station by Mrs. Tate, he entered the house while Tate and his wife were asleep.

Mrs. Tate said that De Groat fell in love with her after coming to her home to room with his father and persisted in his attentions toward her. She refused to have anything to do with him. He was requested to move.

This morning about 6 o'clock, she said, she was awakened by De Groat, who was standing at the foot of her bed with a revolver in his hands. He said things were going to end.

De Groat allowed Mrs. Tate to go to the kitchen and Mr. Tate was admitted to the dining room. De Groat still waving the revolver between the two. Mrs. Tate went to the back door and fled. De Groat fired two shots at her, but missed. Mr. Tate started to run. De Groat fired twice, the bullets striking him in the back. De Groat then made his escape.

## BUMP ON HEAD IS SOUVENIR IN JURY ROW

"Twelve "good men and true"—acquitted Isadore Miller of a charge of burglary in Chief Justice Fitch's court. But everybody isn't satisfied.

One juror—William Durschlag, 2529 Cortez street, according to information given THE TRIBUNE—has a bump on his head from another juror's foot.

It is reported that the foot belonged to Harold L. Creigler, 3228 Groveland avenue, and was applied in a brawl in the jury room. Durschlag, it is said, was willing to give Miller a clean bill and attempted to lecture Creigler, who was of a different opinion.

## ASKS U.S. INQUIRY INTO RIOTING IN EAST ST. LOUIS

### House Committee Is Told of Horrors in the Outbreak.

[BY A STAFF CORRESPONDENT.]

Washington, D. C., Aug. 3.—[Special.]—A congressional investigation of the race riots at East St. Louis, Ill., will be recommended by the house rules committee as a result of startling testimony given before the committee today. Representative Pou, chairman of the committee, introduced a joint resolution providing for a committee of five senators and five representatives to conduct the inquiry.

Reputable Negroes told the committee of outrages committed in East St. Louis. Representative Rodenberg of Illinois and Dyer of Missouri showed the committee the necessity for federal action.

It was brought out that, at the request of Secretary of War Baker, Lieut. Gov. Oglesby of Illinois had asked Gen. Barry to retain two companies of federal troops at East St. Louis indefinitely.

**Says Police Joined Rioters.**

Rep. Rodenberg denounced the city authorities at East St. Louis. He declared that the police joined the rioters. Later, he said, the national guard "fell down on the job." He asserted threats had been made to burn the plant of the Aluminum Company of America if the federal troops were withdrawn. He pointed out that the entire supply of aluminum in the United States was dependent on this factory.

One hundred of the best citizens of East St. Louis are behind the movement for a federal investigation. A group of vigilantes has been formed, it was testified, members of which are pledged to shoot any person who attempts a repetition of the recent riots.

**Women Tell of Abuses.**

Miss Hallie Queen, member of the faculty of Howard university, a Negro institution, told the committee of personal experiences in the riot. She said that she saw a young colored girl whose five fingers had been cut off from one hand and whose other arm had been cut off at the elbow.

Miss Nannie H. Burroughs, colored, of the national training school, presented a petition signed by 100,000 citizens calling for an investigation of the riots.

"If we are to take part in the government of the United States," Miss Burroughs said, "and if we are to be called on to support the government like other citizens, I think we should have a right to ask for protection from outrages committed by persons of the class which committed those at East St. Louis."

## DETECTIVE SEES COPPER HIT MAN; ARRESTS HIM

Detective Sergeant Felix Golden was the strongest opponent of alleged police brutality in the South Chicago department store girls' strike. He arrested Policeman Ben Barrett of the Woodlawn station yesterday, and had him charged with assault.

Barrett is charged with striking Jas. McNulty as he passed the store of E. A. Lang. McNulty was slow in moving along, claiming that he had just been released from the South Chicago hospital, following an operation. The policeman struck him on the side of the head with his club, it is said. His case will come up this morning before Judge Goodnow.

Judge Goodnow dismissed two of the striking girls yesterday. They were Sadie Gordon of 1506 East Sixty-fourth street, and Margaret Flynn of 9739 Exchange avenue. They were arrested for picketing, but Judge Goodnow ruled that they were making no disturbance. About 400 girls are striking. They want higher wages. The stores affected are S. Lederer company, Bender Bros., C. R. Cave, and E. A. Lang.

**More Money for Widow.**

Readers of "The Tribune" continued yesterday to contribute to the aid of Mrs. Charles Peterson, whose husband was killed in a chase after automobile bandits, and who was left destitute with several children. Anders Madsen sent $2, Wentworth S. Field $10, and Dr. Willis O. Nance $5.

## LADY GOLF

## "CERISE," FAITH SHATTERED, HOPS FROM ZION CITY

### Jocular Fireman and a Careless Cop Prove Too Much.

"Cerise" has left Zion City. His faith in the works of that moral community is shattered and he has but a poor regard for the promises of man. "Cerise" is a toad.

There were balmy days in the long ago; warm, sunny days when the sun went around behind the fire engine house and left shade and bliss and grunting contentment to the firemen and "Cerise." Then he would hop out into the sun, squat, and open his mouth in a prodigious yawn. A bug would saunter along, perceive the little shady dell so generously provided by "Cerise" and crawl in to rest; presently a fly or two, a couple of mosquitoes and a spider.

**The Trap Closes.**

All this time "Cerise" would sit, mouth still tremendously yawning, and wink a baleful, sinful wink at the firemen. Another bug or two and "Cerise's" jaws would clap shut like one of those purses and "Cerise" would waddle back into his shady spot under the stairs. He had dined.

Loafers came hanging around the fire house, so one day a bright fireman connected a current of electricity with the shiny brass pole down which the sleepy pipemen slid from their dormitory above. One or two applications of juice and the loafers grew discouraged and deserted.

**Another Trap Baited.**

The bright fireman placed a tempting array of bugs and flies about the base of the pole. "Cerise" waddled over to regale himself with a snack. The current was on. His toadship nosed the pole and instantly turned a double flip-flop and alighted in a ridiculous posture, mostly on one ear.

His dignity was hurt and he limped away. A bit of sun restored him and he condescended to remain, but he took only a passing interest in affairs. Yesterday a policeman stepped on "Cerise's" face and permanently displaced it. "Cerise" threw a glance of hate over his shoulder and hopped mournfully away.

## BEG YOUR PARDON!

An error in transcription caused THE TRIBUNE on July 31 to say that Dr. O. J. Northberg was among the doctors engaged in army examination in the Sixtieth district. The name should have been Dr. O. J. Nothenberg.

In yesterday's account of the children's carnival at Ravinia park it was said that Miss Joan Pierce was one of the solo dancers, when Miss Joan Peers was meant. The report also recorded the presence of one of the vice presidents, Mrs. Harold McCormick, who is not in America.

McKenzie Cleland corrects THE TRIBUNE'S statement that he is in favor of nominating straight judicial tickets. He "advocates the renomination and election of all the sitting judges."

## SWIMMER DIES IN WATER AFTER HEART ATTACK

While swimming at Wilson beach yesterday with a party of friends Antone Stiemert, a driver employed by THE TRIBUNE, was stricken with heart failure and was dead when the body was taken to the beach. Stiemert was about twenty-five feet from the diving platform when a swimmer on the platform noticed he was in distress. He dived and supported Stiemert for several minutes, meantime signaling and shouting for help.

After a time he was compelled to release his hold on Stiemert in order to save himself. Life guards on shore by that time put out in a boat and also swam out, but in the heavy sea did not find the body until it floated in near the life line.

Stiemert was a widower and is survived by his children, Cleo and Regina, and a brother, Richard Stiemert, also employed by THE TRIBUNE in the circulation department. He lived at 1056 Leland avenue.

## Orders Park Ridge Girls' School Vouchers Be Paid

Judge Tuthill in the Circuit court yesterday issued a writ of mandamus ordering County Treasurer Stuckart to countersign four county warrants amounting to $4,846.50 for the expenses of the last four months of the Park Ridge School for Girls. The payment of these warrants had been held up by a court action.

## PRISONERS HOWL AS BOMB BLAST SHAKES JAIL

### Explosion Half Block Distant Scares the Inmates.

Prisoners in the county jail howled in terror last night when a bomb was exploded within a half-block of the prison. So terrific was the detonation that for a time it was believed the jail itself had been attacked.

The explosion occurred in the rear of 24 West Austin avenue, a building occupied by Morkrum & Co., manufacturers of telegraphic supplies. The concern is just now employed in fulfilling contracts with the government for war supplies. It is believed the bomb was exploded as the result of labor troubles, a strike having been in progress at the plant for some weeks.

**Echo of Daring Arrest.**

Two weeks ago Sergt. Martin Mulvihill of the Chicago avenue station arrested seven rioting strikers single handed, after they had started a free for all fight in a street car upon leaving the vicinity of the Morkrum plant. It is believed men associated with these are responsible for the explosion.

The bomb was placed in the rear of the building and the explosion tore out the rear wall and shattered windows for blocks around. Michael Lavelle of 11 East Ohio street, the watchman, was thrown out of his chair in the front part of the plant and severely hurt.

**Time Fuse Probably Used.**

Detective Sergeants Boschulte and Stapleton were a short distance away. They ran to the place, but were not in time to see any suspicious characters about. It is considered from this that a time fuse was used. The loss has been estimated at $2,000.

## Foster Mother Won't Give Up Palamy Boy

Mrs. Charles Nagel of 1510 Sedgwick street is determined not to return little Andy Palamy, and in order to make her right to him certain she has started adoption proceedings through her lawyer, Simon Herr. The proceedings were filed in the County court yesterday.

When Mrs. Palamy heard of it she cried and refused to be consoled.

## 'THE NEW FREEDOM'

### Being Some of Those Who Would Have Divorces.

FLORENCE M. BROWN filed suit for a divorce against Truman J. Brown yesterday. She charges him with misconduct and alleges he told her that "he sure loved the bright lights and the gay gals."

Lucy L. Converse, 4816 Winthrop avenue, charges Dr. Edward D. Converse with cruelty. She says he kicked her.

Fred M. King is mad at one "John Doe," for it is said John came between King and his wife, Beulah. Anyway, "John Doe" is the co-respondent.

Maude V. Ryder is suing Joseph for divorce on desertion grounds.

## MACQUARRIES TO KISS AND MAKEUP; SUITS DROPPED

David O. MacQuarrie and Gladys, who was recently granted separate maintenance, are preparing for a vacation, and they are going to live together and be happy, too, according to both, again.

The first inkling of this became known yesterday when attorneys filed a stipulation in Judge Sullivan's court stating that both the separate maintenance suit and the cross bill for divorce had been dropped.

"Why, certainly it's true," smiled Mrs. MacQuarrie last night at her mother's home, 4846 Winthrop avenue. "Mr. MacQuarrie sent me a letter and—well, I didn't argue against it."

Mr. MacQuarrie, who is the vice president of the Corbin Cabinet Lock company, when asked about the reconciliation last night seemed rather dubious about letting anybody know.

"But of course we're going to live together and I am sure there will be no more quarrels," he said.

Attorney Earl T. Walker, counsel for Mrs. MacQuarrie, said the two were going east for a vacation together.

## Judge Stough Refuses Writ on Automatic Phone

Judge Stough in the Circuit court yesterday refused to grant a writ of injunction sought by John Fitzpatrick, head of the Chicago Federation of Labor, to restrain the Illinois Tunnel company and the Illinois Telegraph and Telephone company from dismantling their plants.

## CONSUMPTIVES QUIT HOSPITAL; 50 OUT ON STRIKE

### Free Patients at Chicago Winfield Sanitarium Leave.

Declaiming against poor food and improper medical attention, fifty-two patients of the Chicago Winfield tuberculosis sanitarium went "on strike" yesterday and came in a body to Chicago, where many declared they would take their chances with their maladies.

On the other hand, officials of the institution, including Mrs. Maurice L. Rothschild, president, and Dr. James Le Roy Anderson, superintendent, said the walkout of patients has been brought about by a few intractable and wrong-headed persons, who, being near the point of cure and discharge, have striven to bring about dissention among the others, whose ill health has rendered them susceptible to mutiny.

**Say Food Is Superior.**

At the head of the "striking" young men and women was Max Tulchin. He charges that food has been scant and of inferior quality; that milk has been doled out parsimoniously despite the ownership of twenty-four cows by the institution and that eggs have been few, although there are more than 1,500 laying hens on the premises. He also charges that many of the patients, in spite of their frail condition, have been compelled to perform manual labor.

In the report of the board of directors, resenting the action of the disgruntled patients, it is set out that many of those at the head of the strike have actually gained in weight as much as twenty pounds.

**Dissatisfaction Short Lived.**

According to Mrs. Rothschild there has been no trouble in the sanitarium until within the last few days. She denied the charge that there has been dissatisfaction for the last ten months.

"The first I heard of the affair," she said, "was last Thursday, when I received a telegram from the patients advising me to appear or they would leave. I went there with Hamilton Moses and others of the board of directors and endeavored to find out what was the matter.

"We told all the patients they might appear before us singly and state their grievances. They refused to do this.

They said they would come in a body. Mr. Moses addressed them and advised all who wished to that they might leave, but they would not be ordered away.

According to the statement of the officials, the sanitarium is maintained at a monthly loss of $3,500 and is supported by voluntary subscriptions. It is said the Associated Jewish Charities pays the deficits.

**Legal Action Considered.**

The officials further stated that more than thirty dozen eggs were served last month, and that, although there are twenty-four milch cows at the institution, it became necessary in the same period to purchase more milk elsewhere to supply the needs.

It is considered by some of the directors that legal action may be necessary, and that if it can be established that duress was used to force patients out of the institution there may be prosecutions. The ringleaders, says the report of the directors, will not be allowed to return. There are forty-six pay patients still remaining at the institution.

## LOEB PROPOSES NAMING SCHOOL FOR FRED LUNDIN

The Thirty-third ward, the particular stronghold of Fred Lundin, may get a new high school, a present from the Thompson board of education. Several of the new members, residents of the Thirty-third ward, say the west side has been neglected in the matter of high schools.

Jacob M. Loeb, deposed president of the board, suggested that the proposed high school be named the Fred Lundin Political High school, a preparatory institution for politicians.

"For professor of parliamentary procedure, there is Ald. M. A. Michaelson," said Mr. Loeb. "E. E. Cole should be professor of political poetry. There should be a course of lectures by the astute corporation counsel on 'Opinions.' I might suggest as subjects, 'Political Opinions as Differentiated from Legal Opinions,' 'How to Avoid Mental Exertion and Brain Fatigue in Preparing Opinions,' and 'Some Famous Opinions I Have Writ.'

"Prof. Coffin should lecture on civil service, 'What is Civil Service Among Friends,' and 'Analysis of the Civil Service Ax,' would be admirable subjects.

"His honor the mayor should hold the chair of political expediency."

## ORDERS TRIAL OF GOVERNOR

Austin, Tex., Aug. 3.—The second investigation into the official acts of James E. Ferguson, governor of Texas, to determine whether impeachment charges shall be presented against him will be begun next Monday.

Except that the entire house instead of a small committee will participate in the proceedings to be initiated Monday, the investigation will have much the same flavor as the one that severely criticised but exonerated the governor in March.

Various legislative leaders believe that the taking of testimony will require two and possibly three weeks. If the house sustains the charges by a majority vote the next step will be the presentment of a bill of impeachment to the senate, which would then conduct a trial. Impeachment could only follow a two-thirds vote of conviction by the senate.

## Alien Draft Law

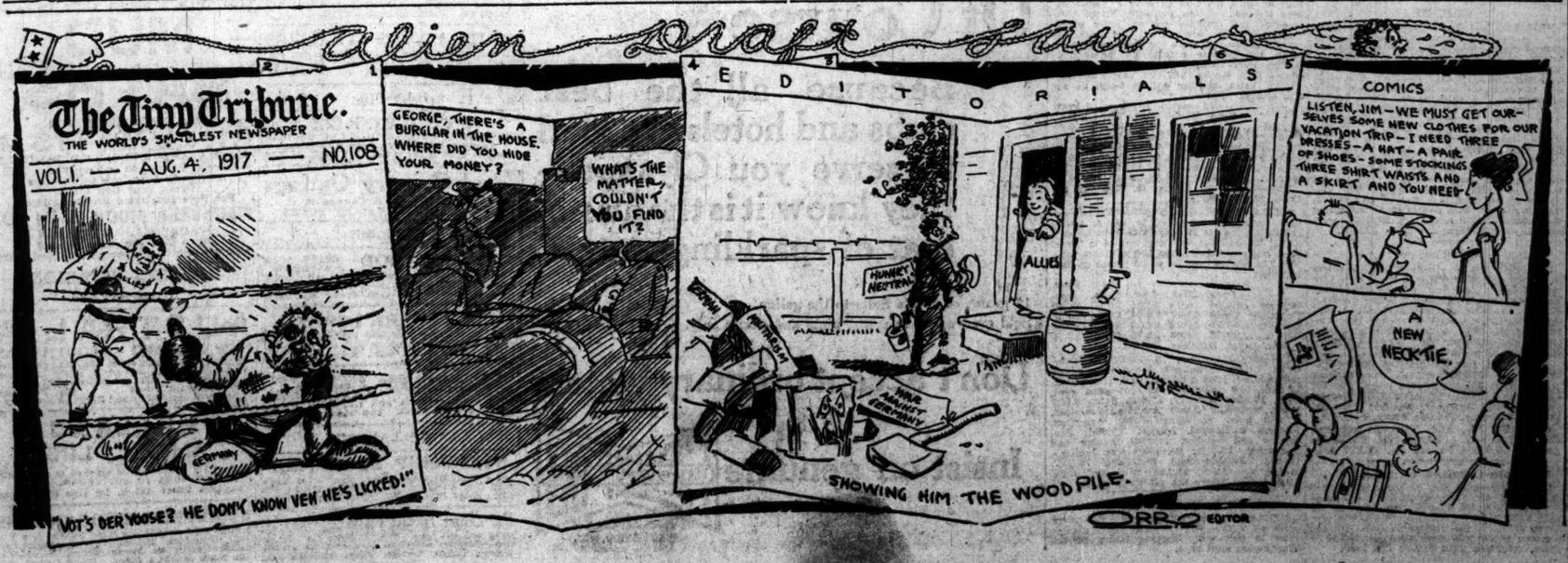

# FUTURE PRICES REACT; SAMPLE MARKET STRONG

## Crop News Is Bearish on Corn and Oats; Cash Situation Tight.

Corn prices held strong until the last hour yesterday, when there was free selling and early advances were wiped out. Prices for the day were unchanged to ¼c lower. The cash demand was as brisk as recently with spot prices 1@3c higher. Country sales do not increase, although weather conditions have been good and recent reports indicate corn in many sections is up to normal standard of growth for this time of the year. Shipping sales were 20,000 bu.

Receipts were 83 cars and primary receipts were 598,000, compared to 662,000 bu a year ago. Argentine shipments for the week were 72,000 bu and from this country 967,000 bu. Southwestern future markets were strong early, and this with the higher prices for oats stimulated some buying. Local traders did the bulk of the buying, however, with commission houses selling on the advances.

**September Oats Shorts Buyers.**

The feature of the oats trade was the active demand for September, shorts being free buyers, with local bulls helping along the advance. Late selling, however, broke prices badly and the finish was ⅛@⅝c lower for the day. September at one time was at a premium over the December. Cash prices were strong, 1@1½c up, and the country sales to arrive are light, although consignments are understood to be increasing. Cash sales for shipment were 50,000 bu. Receipts were 105 cars and primary receipts were 626,000 bu, compared to 1,120,000 bu a year ago. Crop reports are extremely bearish, all late advices indicating a record breaking yield, with the quality as high as ever known.

**Wheat Trade Is Stagnant.**

Wheat trade was narrow and while prices lost part of the gain of the previous day, there was no special significance in the trade. September was 3½c lower for the day. Receipts were 54 cars and in the southeast the movement is increasing a little. The northwest news is mixed, reports being favorable from eastern North Dakota while pessimistic from the western part of that state. Cash sales were 5,000 bu. Exports for the week were 2,782,000 bu. Argentine shipments were 278,000 bu. Primary arrivals for the week were 3,243,000 bu, against 13,548,000 bu a year ago.

Shorts in provisions were active on the buying side and there was some local and commission house buying while offerings were light. Lard advanced faster than ribs, and from the recent low point lard has gained about 1⅝c a pound. The low yield of lard from the current hog receipts is a bull factor. Hog prices were a little firmer, and receipts were 18,000, with 33,000 estimated for Monday and 110,000 for next week. Western hog receipts were 371,100, compared to 456,000 a year ago.

**Rye Quiet and Steady.**

Rye was steady. Cash No. 2 sold at $2.10@2.12; No. 3, $2.02½@2.06½; and sample grade, $1.80. Receipts, 8 cars.

Barley ruled firm. Malting was quoted $1.35@1.52 and sold $1.38@1.43; feed and mixing quotable $1.25@1.39, with sales at $1.30@1.39; screenings quoted 60c@$1.10, and sold 90c. Receipts, 14 cars.

Timothy seed was easy. September sold $9.75; October, $9.45 to $9.35; and March, $9.60. Cash lots quotable $5.00@8.50. Clover seed was easy with cash quoted $14.00@19.00, and spot prime $19.90, nominal.

Flax closed 1c higher. Cash quoted $3.31@3.36. Duluth was unchanged; Minneapolis 1c higher and Winnipeg 4¼c up.

**AMERICAN GRAIN MARKETS.**

KANSAS CITY, Mo., Aug. 3.—WHEAT—Cash: 2@5c higher; No. 2 hard, $2.80@2.87; No. 3, $2.75@2.86; No. 2 red, $2.67@2.70; No. 3, $2.60@2.65. Receipts, 175 cars. CORN—1@2c higher; No. 2 mixed, $2.26@2.27; No. 3, $2.25@2.26; No. 2 white, $2.38; No. 3 nominal; No. 2 yellow, $2.27; No. 3 nominal. OATS—1c higher; No. 2 white, 79@80½c; No. 2 mixed, 75@75½c. RYE—$2.10. KAFFIR AND MILO MAIZE—$4.45@4.60. HAY—Steady; choice timothy, $17.00@18.00; choice prairie, $20.00@20.50; choice alfalfa, $25.00. Futures: WHEAT—September, $2.35. CORN—September, $1.62; December, $1.21¼@1.21⅜; May, $1.19⅝.

ST. LOUIS, Mo., Aug. 3.—WHEAT—Cash: Steady; track No. 2 red, $2.55@2.60; No. 2 hard nominal. CORN—Higher; track No. 2, $2.32½; No. 2 white, $2.37. OATS—Steady; track No. 2, 72@75c; No. 3 white, 77@77½c. RYE—Steady; No. 2, $2.10. Futures: WHEAT—Steady; September, $2.24; December, no trading. CORN—September, $1.17; December, $1.19¾@1.19⅝. OATS—September, 62⅝c; December, 62⅝c.

MINNEAPOLIS, Minn., Aug. 3.—WHEAT—Cash: No. 1 northern, $2.95@3.00; No. 2 northern, $2.90@2.95; No. 3 northern, $2.80@2.90; No. 2 hard Montana, $2.80@2.85. Receipts, 61 cars. Futures: September opened $2.25; high, $2.27; low, $2.25. Closed $2.25. FLOUR—Unchanged. Shipments, 41,642 brls. BARLEY—$1.15@1.45. RYE—$2.00@2.02. BRAN—$37.50@38.00. CORN—No. 3 yellow, $2.26@2.27. OATS—No. 3 white, 76@77c. FLAX—$3.31@3.36.

MILWAUKEE, Wis., Aug. 3.—WHEAT—Cash: No. 1 northern, $2.95@3.00; No. 2 northern, $2.90@2.97; No. 2 hard winter, $2.65@2.70. CORN—No. 3 yellow, 2.32½@2.33½; No. 3 white, 2.37½@2.38; No. 3, $2.31¼@2.32¼. OATS—Standard, 82¾c; No. 3 white, 80@82⅝c; No. 4 white, 82@82½c. RYE—No. 1, 2.04@2.05. BARLEY—Malting, $1.35@1.55; feed and rejected, $1.20@1.40; Wisconsin, $1.40@1.55. Futures: WHEAT—September, $2.27½. CORN—December, $1.17⅝; May, $1.15½. OATS—September, 60⅝c; December, 60⅝c.

DULUTH, Minn., Aug. 3.—LINSEED—On track, $3.40; to arrive, $3.40; to arrive, September, $3.35. Futures: October, $3.35; November, $3.35; September, $3.30 bid; October, $3.30 bid; November, $3.30 bid. WHEAT—No cash closing prices were made or sales put through. OATS—On track, 77c; to arrive, new, 59⅝c. RYE—On track and arrive, $1.80@1.90. BARLEY—On track, 90c@$1.40.

OMAHA, Neb., Aug. 3.—WHEAT—No. 2 hard, $2.82@2.84; No. 3 hard, $2.74@2.80. CORN—No. 2 white, $2.34½@2.35; No. 3 white, $2.34@2.35; No. 2 yellow, $2.28½@2.29; No. 3 yellow, $2.28@2.29; No. 2 and No. 3, $2.27@2.28. OATS—No. 3 white, 75@75½c.

TOLEDO, O., Aug. 3.—WHEAT—Cash: $2.47. Futures: September, $2.26. CLOVER SEED—Prime cash, $11.90. Futures: October, $12.75; December, $12.50; March, $12.60. ALSIKE—Prime cash: $12.10. Futures: September, $12.20; October, $12.20. TIMOTHY—Prime cash: $4.00. Futures: September, $4.40; October, $4.30.

NEW YORK, Aug. 3.—WHEAT—Spot, nominal. CORN—Spot, firm; No. 2 yellow, $2.44½, and No. 2 mixed, $2.42½, both c. i. f. New York. OATS—Spot, steady; standard, 90½c.

PEORIA, Ill., Aug. 3.—CORN—2c higher; No. 2 yellow, $2.33@2.33½; No. 5 yellow, $2.32½; No. 6 yellow, $2.33; No. 2 mixed, $2.33½; No. 3 mixed, $2.33. OATS—2c higher; No. 3 white, 76c.

**DRY GOODS.**

NEW YORK, Aug. 3.—Cotton goods and yarns were quiet today, print cloths easier. Wool markets were quiet; raw silk firm; burlaps firm, with inquiry more active.

## GOSSIP OF THE PIT

The demand for more cars from the country is becoming more insistent, indicating prospects for a much larger run of grain. Farmers and country dealers evidently want cars to ship grain in on consignment to catch the prevailing high premiums. So far there has been little selling of oats to arrive, but with thrashing over in many localities the necessity of moving the crop is more imperative. There is also a greater demand for cars in which to load wheat from Illinois points. The movement of wheat is slowly increasing in spite of the lack of direct information in regard to the food legislation developments.

It is understood some shippers have oats sold for first half of August shipment at moderate premiums over the September. The late harvest has delayed the movement and premiums are now much higher, and the cash houses are not getting the oats to fill sales. This situation in a measure accounts for the strength in the cash market and also in the September. In the September the short interest is said to be large, but there has been more selling of an influential kind the last day or so, and local bulls have had difficulty in maintaining prices after they have been advanced.

"With a much more general interest in all kinds of cash product and enormous quantities sold but not yet delivered it took only a slight increase in the lard trade to demonstrate that the manufacturers were offering in very small lots," said W. L. Gregson.

"Stocks are now pretty well concentrated at Chicago and with dry feed the scarcest in history we cannot see how hogs of normal yield or quantity can move to market for many months."

Cash oats were 1@1½c higher yesterday and corn was 1@3c higher. No material change was noted in the situation, but according to some concerns the movement of oats is increasing at interior points and it is expected receipts will increase materially in the near future. At present country shippers are more disposed to consign oats than to sell to arrive. Cash sales of oats were 50,000 bu and of corn, 50,000 bu.

A meeting of representatives of eight leading grain exchanges was held at the board of trade yesterday to discuss the question of moving the crops more rapidly. The grain marketing system has been jolted badly by the delay in passing the food bill, and especially in wheat producers and shippers are both at sea. No action was taken at the meeting, it being decided there was only one thing to do and that was to wait for the passage of the food bill.

Bradstreet's reported exports of wheat and flour from both coasts this week at 2,782,000 bu, an increase of 1,104,000 bu. Corn exports were placed at 967,000 bu, increasing 130,000 bu. Comparative totals follow:

| | Wheat and flour. | Corn. |
|---|---|---|
| This week | 2,782,000 | 967,000 |
| Previous week | 1,678,000 | 837,000 |
| Last year | 7,836,000 | 1,321,000 |
| Since July 1 | 22,775,000 | 3,644,000 |
| Year ago | 42,232,000 | 6,329,000 |

Argentine shipments of wheat this week increased 55,000 bu, while corn decreased 23,000 bu; oats decreased 295,000 bu, and flaxseed increased 27,000 bu. Comparative totals follow:

| | This w'k. | Last w'k. | Last y'r. |
|---|---|---|---|
| Wheat | 278,000 | 223,000 | 1,512,000 |
| Corn | 272,000 | 295,000 | 3,690,000 |
| Oats | | 295,000 | 2,460,000 |
| Flaxseed | 42,000 | 15,000 | 491,000 |

Crary-Johnson had the following from a Champaign county correspondent: "Wheat is making 20 to 50 bushels per acre. Corn could not be better. Old corn about all gone. Car situation promises to prevent a big movement and every farmer is a rampant bull."

Argentine visible supply of wheat this week was unchanged, while corn decreased 400,000 bu. Comparative totals follow:

| | This w'k. | Last w'k. | Last y'r. |
|---|---|---|---|
| Wheat | 3,700,000 | 3,700,000 | 11,040,000 |
| Corn | 3,200,000 | 3,600,000 | 15,640,000 |

Receipts inspected yesterday: Wheat, 54 cars; corn, 85 cars; oats, 105 cars; rye, 8 cars; barley, 14 cars. Hogs estimated for today, 11,000 head.

Minneapolis wheat stocks decreased 160,000 bu for the week.

## BOARD OF TRADE TRANSACTIONS

**RANGE OF ACTIVE FUTURES.**

| | Open. | High. | Low. | Closing Aug. 3. | Closing Aug. 2. |
|---|---|---|---|---|---|
| **WHEAT.** | | | | | |
| Sept. | 2.25 | 2.30 | 2.25 | 2.27½ | 2.31 |
| **CORN.** | | | | | |
| Dec. | 1.18¼ | 1.18⅜ | 1.17⅝ | 1.17⅝ | 1.17⅝ |
| May | 1.16⅝ | 1.16 | 1.15¼ | 1.15⅝ | 1.15⅝ |
| **OATS.** | | | | | |
| Sept. | 61⅛ | 61⅝ | 60¼ | 60⅝ | 60⅝ |
| Dec. | 61¼ | 61⅝ | 60⅝ | 60⅝ | 61 |
| **PORK.** | | | | | |
| Sept. | 41.00 | 41.65 | 41.00 | 41.65 | 41.10 |
| **LARD.** | | | | | |
| Sept. | 21.62½ | 21.97½ | 21.50 | 21.95 | 21.62½ |
| Oct. | 21.75 | 22.10 | 21.62½ | 22.10 | 21.67½ |
| **SHORT RIBS.** | | | | | |
| Sept. | 22.17½ | 22.60 | 22.15 | 22.50 | 22.22½ |
| Oct. | 22.20 | 22.45 | 22.10 | 22.45 | 22.12½ |

**PRICES AT OUTSIDE MARKETS.**

| | Open. | High. | Low. | Close. | Prev. close. |
|---|---|---|---|---|---|
| **ST. LOUIS.** | | | | | |
| Sept. wh. | .... | .... | .... | 2.24 | 2.21 |
| Dec. corn | 1.20 | 1.20¼ | 1.19½ | 1.19¼ | 1.19 |
| May corn | 1.18⅜ | 1.19 | 1.17⅝ | 1.17⅝ | 1.17⅝ |
| **KANSAS CITY.** | | | | | |
| Sept. wh. | .... | .... | .... | 2.35 | 2.28 |
| Dec. corn | 1.21⅜ | 1.22⅜ | 1.21¼ | 1.21¼ | 1.20⅝ |
| May corn | 1.20 | 1.20½ | 1.19¼ | 1.19⅝ | 1.18⅝ |
| **MINNEAPOLIS.** | | | | | |
| Sept. wh. | 2.25 | 2.27 | 2.25 | 2.25 | 2.20 |
| **WINNIPEG.** | | | | | |
| Oct. wheat | 2.25 | 2.30 | 2.25 | 2.27 | 2.24 |
| Oct. oats | 70 | 70¼ | 69½ | 69½ | 69⅝ |
| Dec. oats | 66⅝ | 66⅝ | 65⅝ | 65⅝ | 66¼ |
| **TOLEDO.** | | | | | |
| Cash wheat | .... | .... | .... | 2.47 | 2.49 |
| Sept. wh. | 2.24 | 2.27 | 2.24 | 2.26 | 2.28 |
| Dec. corn | .... | .... | .... | 1.19⅝ | 1.19½ |
| May corn | .... | .... | .... | 1.17⅝ | 1.17⅝ |
| Sept. oats | .... | .... | .... | 61⅝ | 62 |
| Dec. oats | .... | .... | .... | 62¼ | 63 |
| **BALTIMORE.** | | | | | |
| Cash wheat | .... | .... | .... | 2.33 | 2.30 |
| Cash corn | .... | .... | .... | 2.30 | 2.30 |

**DAILY BIDS AND OFFERS.**

**CORN.**

| | Bids High. | Bids Low. | Bids Close. | Offers High. | Offers Low. | Offers Close. |
|---|---|---|---|---|---|---|
| Dec. | 1.15⅝ | 1.15¼ | 1.15⅝ | 1.20 | 1.19½ | 1.19½ |
| May | 1.13⅞ | 1.13 | 1.13½ | 1.18 | 1.17⅝ | 1.17⅝ |

**OATS.**

| | Bids High. | Bids Low. | Bids Close. | Offers High. | Offers Low. | Offers Close. |
|---|---|---|---|---|---|---|
| Sept | 59⅝ | 58⅞ | 59 | 62½ | 61⅝ | 61½ |
| Dec | 59⅝ | 59 | 59¼ | 61⅝ | 61 | 61½ |

**WEEKLY BIDS AND OFFERS.**

**CORN.**

| | Bids. | Offers. |
|---|---|---|
| December | 1.09½ | 1.24 |
| May | 1.08½ | 1.25 |

**OATS.**

| | Bids. | Offers. |
|---|---|---|
| September | 56¼ | 65 |
| December | 56⅝ | 64½ |

**CASH TRANSACTIONS.**

FLOUR—Spring wheat, special, brands, in wood, $13.60 per brl; hard spring wheat patents, 95 per cent grade, in jute, $13.00; straight, in export bags, $12.80; first clears, $11.00; in jute, second clears, $9.00; low grades, $8.00@8.50; fancy soft winter wheat patents, in jute, $11.70; standard soft winter wheat patents, $11.50, in jute; fancy hard winter wheat patents, $12.75, in jute; standard hard winter wheat patents, $12.55, in jute; first clears, $11.00@11.15, in jute; second clears, in jute, $9.00@9.50; new white rye, $11.50; new dark rye, $10.75.

WINTER WHEAT—Firm. Sales—In store: Mixed lots, 5,000 bu. Track: No. 2 red, $2.55. Illinois proportional billing—No. 4 red, $2.48; No. 3 red, $2.50; No. 2 red, $2.55; No. 3 hard, $2.55@2.65.

CORN—Firm, 1@3c higher. Sales—In store: Mixed lots, 20,000 bu. Track: Sample, $2.29@2.34; No. 6 mixed, $2.34½; No. 5 mixed, $2.35; No. 2 mixed, $2.35½@2.36; No. 6 yellow, $2.34½; No. 4 yellow, $2.35; No. 3 yellow, $2.36; No. 2 yellow, $2.35½@2.36½. Illinois proportional billing—No. 3 mixed, $2.35½; No. 6 yellow, $2.34½; No. 3 yellow, $2.35½@2.36; No. 2 yellow, $2.36; No. 3 white, $2.41½@2.42; No. 2 white, $2.43.

OATS—Firm, 1@1½c higher. Sales: In store: Mixed lots, 50,000 bu. Track: No. 3 white, 81@83c; standard, 83½@84½c; No. 2 white, 83⅝c. Illinois proportional billing—Sample grade, 70c; No. 4 white, 78@81⅝c; No. 3 white, 82½@83¼c; standard, 83½c.

**CASH PORK TRANSACTIONS.**

HOG PRODUCTS—Steady. Cash lots: Mess pork, irregular, $40.75@41.00; lard, $21.75@21.80; ribs, $22.00@22.50.

**HAY.**

HAY—Quiet. Receipts, 789 tons; shipments, 96 tons. Choice timothy, $19.50@20.00; No. 1, $17.50@18.50; No. 2, $16.00@16.50.

STRAW—Rye, $12.00@13.00; oat, $11.00@12.00; wheat, $10.00@11.00.

## U. S. Commerce Chamber Sees Business Optimistic

Washington, D. C., Aug. 3.—A strongly optimistic view of the outlook for food production and for business generally is taken by the chamber of commerce of the United States in a report published tonight as a result of a committee investigation. Crops promise to be abundant, says the committee, while a most encouraging feature of the situation is the general confidence of business in the midst of war conditions.

"Those in touch with fundamental conditions have known all along that there was never any real danger of food shortage so far as the United States is concerned," the report declares, "unless because of a calamitous and unusually unfavorable season. Fortunately, however, this unfounded apprehension had the effect of stimulating production. The consequent answer of American agriculture, for our needs as well as those abroad, is the promise of an abundant harvest of food products beyond previous records, as a whole, in our experience."

**COFFEE.**

NEW YORK, Aug. 3.—COFFEE—The market for coffee futures remained quiet but showed a firmer tone on reports of an improved inquiry from the interior. The opening was 1@3 points higher and prices worked gradually upward during the day. The close was at practically the best point, showing a net advance of 12@13 points. Sales, 13,750 bags. August, 7.84c; September, 7.90c; October, 7.93c; November, 7.96c; December, 7.99c; January, 8.04c; February, 8.09c; March, 8.15c; April, 8.20c; May, 8.25c; June, 8.30c; July, 8.34c. Spot coffee was steady. Rio 7s, 9¼c; Santos 4s, 10¼c. No fresh offers were reported in the cost and freight market except Santos 4s at 9½c and Rio 7s at 8.60c, London credits. The official cables reported a decline of 150 reis in the Rio market, with Santos spots unchanged and futures 50@70 reis lower. Brazilian port receipts, 62,000 bags; Jundiahy, 63,000.

**OILS.**

CHICAGO, Aug. 3.—OILS—Wholesale prices of carbon and other oils a gallon f. o. b. Chicago follow: In iron barrels—Perfection, 9½c; headlight, 11¼c; gas machine gasoline, 33½c. In wood barrels—Perfection, 10c; headlight, 15½c; summer black oil, 10c; winter black oil, 10½c; V. M. P. naphtha, 19½c; Red Crown gasoline, 20c. TURPENTINE—46c. LINSEED—Raw, $1.15; boiled, $1.16.

NEW YORK, Aug. 3.—COTTON SEED OIL—Prime, crude, $12.89 nominal; prime summer yellow, spot, $14.25; August closed $14.40; September, $14.95; October, $14.99; November, $14.82; December, $14.82; January, $14.72; February, $14.68; March, $14.72.

OIL CITY, Pa., Aug. 3.—Credit balances, $3.10. Runs Aug. 1, 59,768 brls. Shipments Aug. 2, 43,635 brls; average, 41,817 brls.

**Virginia-Carolina Chemical Co.**

In the year ended May 31 the surplus after charges of the Virginia-Carolina Chemical company was $4,656,386, an increase of $389,217. After payment of $1,600,944 preferred dividends the balance available for the common stock was equivalent to $10.91 a share, compared with $10.39 last year.

## Building Permits

| | |
|---|---|
| Byron-st., W., 5859, 2 story brick flats, L. Hennicksen, 4819 Irving Park-blvd.; O. V. Feison, arch.; Sorenson & Olson, mason and carp. | $14,000 |
| 54th-pl., E., 1516, 1 story brick storage bldg., Burke Bros., 5444 Lake Park-av.; Doerr Bros., arch.; D. Reid, mason; A. G. Mahoney, carp. | 6,000 |
| Robey-st., S., 9530, 1 story brick residence, H. A. Hansen, 6451 S. Ashland-av.; S. Lineroth, arch.; owner is mason and carp. | 5,500 |
| Western-av., S., 4247-57, 2 story brick printing factory, E. J. Barker, 556 W. Jackson-blvd.; Davidson & Weiss, arch.; G. W. Anderson, mason; Schumann Construction Co., carp. | 50,000 |
| Rhodes-av., 10321, 3 story brick apartment bldg., F. Bartlett & Co., 69 W. Washington-st.; W. S. Carnegie, arch.; C. A. Juhl, mason; J. L. Carnegie, carp. | 12,900 |
| Avenue N, 10415, 2 story brick flats, Thomas Hendron, 10411 Avenue H; F. W. Fischer, arch.; S. R. Burgoyne, mason; H. Scholl, carp. | 9,000 |

**COTTON.**

NEW YORK, Aug. 3.—COTTON—After a quiet and irregular morning the cotton market showed increasing activity and there was a sharp advance in prices. The general list closed irregular at a net advance of 74 points on August and of 22 to 35 points on October and later deliveries. The opening was steady at unchanged prices to an advance of 5 points, but the early demand was soon supplied and the market sold off to a net loss of 4 to 8 points before the end of the morning. Prices then steadied and covering became more active during the early afternoon. The close was several points off from the best under realizing and private reports of showers in Texas. Port receipts, 6,410 bales; United States port stocks, 538,752 bales; exports, 11,906 bales, making 44,994 bales so far this season. Futures:

| | Open. | High. | Low. | Close. | Prev. close. |
|---|---|---|---|---|---|
| August | 25.47 | 26.00 | 25.47 | 26.00 | 25.30 |
| October | 24.70 | 25.22 | 24.63 | 25.05 | 24.69 |
| December | 24.45 | 24.84 | 24.33 | 24.66 | 24.42 |
| January | 24.39 | 24.79 | 24.30 | 24.64 | 24.36 |
| March | 24.54 | 24.90 | 24.46 | 24.74 | 24.50 |
| May | 24.65 | 24.66 | 24.56 | 24.57 | 24.62 |

Spot—Quiet; up 85 points. Middling uplands, 26.50c. No sales.

NEW ORLEANS, La., Aug. 3.—COTTON—A firm undertone developed in cotton today, chiefly as the result of private reports of a strong demand for new crop cotton in Texas at a wide premium over the contract market. The closing was 24 to 34 points up net. Futures:

| | Open. | High. | Low. | Close. | Prev. close. |
|---|---|---|---|---|---|
| October | 23.68 | 24.00 | 23.61 | 23.83 | 23.59 |
| December | 23.62 | 23.07 | 23.54 | 23.84 | 23.53 |
| January | 23.71 | 24.04 | 23.64 | 23.90 | 23.60 |
| March | 23.75 | 24.09 | 23.75 | 24.09 | 23.70 |

Spot—Quiet. Middling, 25.00c.

LIVERPOOL, Aug. 3.—COTTON—Spot—Quiet; prices unchanged. American middling fair, 20.08d; good middling, 19.65d; middling, 19.35d; low middling, 18.90d; good ordinary, 17.95d; ordinary, 17.45d. Sales, 3,000 bales, including 2,900 American; receipts, 57,000 bales, including 53,700 American. Futures unchanged. August, 18.00d; September and October, 17.37d; October and November, 16.95d; December and January, 16.40d; January and February, 16.30d; March and April, 16.12d; May and June, 15.96d. The above are all fixed prices.

**U. S. Mints Active.**

Mints of the country are turning out silver coins at a rate five to eight times greater than in the past, Director Baker of the Washington mint says.

# NEW HOTEL TO FACE CLARENDON BATHING BEACH

## Windsor Avenue Corner Purchased by Arthur L. Olson.

### Real Estate Transfers

Real estate transfers yesterday totaled 214, of which 161 were in the city and 53 outside, including 22 under the Torrens system. Transfers were as follows:

| | | | |
|---|---|---|---|
| Rogers Park | 4 | Leyden | 3 |
| Lake View | 14 | Lyons | 4 |
| Jefferson | 21 | New Trier | 2 |
| North Town | 5 | Niles | 1 |
| South Town | 14 | Northfield | 1 |
| Hyde Park | 26 | Proviso | 3 |
| Lake | 28 | Rich | 2 |
| Calumet | 4 | Stickney | 4 |
| West Town | 45 | Thornton | 2 |
| Barrington | 1 | Wheeling | 1 |
| Bloom | 3 | Worth | 2 |
| Cicero | 19 | | |

The southwest corner of Windsor and Clarendon avenues, 56 by 93.75 feet, has been purchased by Arthur L. Olson, and it is reported that a high class hotel will be put up at some future date. The land faces the Clarendon bathing beach. It was transferred from George Remus to John A. Taggart, subject to an incumbrance of $187,000, and by him to Mr. Olson.

An eighteen apartment building at the southeast corner of Ainslie street and Kenmore avenue, west front, 75.5 by 149 feet, has been purchased by Henry G. Dawson, who was represented by Frank P. Armistead, general manager for Dawson Brothers, from Charles M. Haugan. The building has a gross annual rental of $9,000 a year. The conveyance was subject to an incumbrance of $23,000. Frederick A. Cooper was the broker. Mr. Dawson gave vacant property in part payment.

**New Hyde Park Flat Building.**

A high class apartment building is to be put up at 5126 Dorchester avenue, in a residence neighborhood where a thirty foot building line will have to be observed. The land is 50x175 feet. It is improved with a good frame residence, which is to be torn down at once. The new building will cost about $50,000. Each apartment will contain nine rooms, with three baths, sun parlor, and other modern appointments. This will be the first apartment building to be put up on Dorchester avenue in the block between Fifty-first and Fifty-second streets. It is understood that the price paid was about $200 a front foot. T. D. O'Hern and C. F. Parker of C. W. Hoff & Co. were the brokers.

Mrs. Hallie H. Jackson of Easton, Md., has sold the residence at 34 Bellevue place to George P. Gilman, who plans extensive improvements. The consideration was $15,000. The house contains ten rooms. It is modern and has a brown stone front. The lot is 22x125 feet. Mrs. Jackson was represented by William A. Bond & Co. and Mr. Gilman by Cremin & O'Connor.

**Cicero Avenue Transaction.**

A three story store and apartment building at 351 South Cicero avenue has been purchased by Charles M. Haugan from Jacob C. Beifeld for $37,500. Mr. Haugan gave in part payment the northwest corner of Madison street and Lockwood avenue. Frederick A. Cooper was the broker.

Part of the seventh floor of the Mallers building, at 5 South Wabash avenue, has been leased to the Stenotype company. The lease is for a term of years at an annual rental of $3,000. The lessee will use the space for its Chicago office and school about Aug. 10. The lease was negotiated by R. A. Poynton.

The leasehold of the property at 311 to 315 Plymouth court, 50x93 feet, has been assigned by Francis A. Hardy to Mary P. Hardy. The lease is for ninety-nine years. The City club building is on this property.

**South Side Deal.**

The premises on East Twenty-fourth street 138 feet west of South Park avenue, south front, 50x125 feet, have been transferred by Charles W. Lee to John L. Burton, subject to an incumbrance of $15,000. Mr. Burton conveyed title to Samuel A. Kruger.

The second, third, fourth, and fifth floors at 125 North Clark street have been leased by Michelson & Lund to Joseph Weiss and Joseph E. Weiss for a term of five years from Sept. 1, 1917, at a rental of $250 per month.

# HOG MARKET CLOSES WEAK ON PACKING GRADES

## Sluggish Demand for Cattle at Former Prices.

### LIVE STOCK QUOTATIONS

**HOGS.**

| | |
|---|---|
| Bulk of sales | $15.20@16.35 |
| Common to good mixed | 15.00@15.30 |
| Fair to fancy med. weights | 15.50@15.75 |
| Good to select butchers | 15.90@16.40 |
| Fair to fancy heavy shipping | 15.85@16.20 |
| Boars, according to weight | 6.75@ 9.00 |
| Stags | 14.75@15.50 |
| Pigs | 10.50@14.25 |
| **CATTLE.** | |
| Beef steers, choice to prime | $12.50@14.00 |
| Beef steers, good to choice | 11.25@12.50 |
| Beef steers, fair to good | 9.25@11.25 |
| Yearlings | 9.50@13.75 |
| Cows, fair to choice | 8.00@11.00 |
| Heifers, fair to select | 8.10@12.25 |
| Canners and cutters | 5.50@ 7.25 |
| Good to select vealers | 10.75@13.00 |
| **SHEEP.** | |
| Range wethers | $ 8.50@10.75 |
| Yearlings | 9.50@13.25 |
| Ewes | 8.00@ 9.25 |
| Bucks | 4.00@ 7.25 |
| Range lambs | 13.50@14.50 |
| Native lambs | 13.00@14.50 |
| Cull lambs | 10.00@12.00 |

Receipts of 16,000 hogs at Chicago yesterday sold 5@10c higher, with tops at $16.40 and the bulk at $15.20@16.35. Trade was fairly active, but there was only a narrow outlet for common hogs and the market closed weak on mixed packing grades. Pigs were neglected and mostly 25c lower, with the bulk of the good shipping and killing weights at $13.50@14.90, while prime strong weights made $14.25.

Cattle receipts were posted at only 3,500 head. They met with a sluggish demand at about former prices. There were no good steers offered and sales were mostly around $10.00@11.00. Cows and heifers were slow sale at the low point of the week, and calves continued easy, with prime vealers selling at $13.00.

Sheep held steady, while lambs were easy at recent sharp reductions in prices. Receipts were posted at 5,000 head. Western and native fat lambs topped at $14.50 and a band of nice Washington ewe lambs was taken out by a breeder at the same price. Ewes reached $9.00, with breeders at $11.50@12.00.

Hog purchases for the day: Armour & Co., 3,900; Anglo-American, 1,000; Swift & Co., 1,400; Hammond, 1,200; Morris & Co., 300; Wilson & Co., 1,500; Boyd-Lunham, 900; Western Packing Co., 900; Roberts & Oake, 400; Miller & Hart, 500; Independent, 1,100; Brennan, 700; A...ar, 700; butchers, 500; shippers, 1,000; total, 16,300; left over, 5,000.

**Movement of Live Stock in Chicago.**

| | Cattle. | Calves. | Hogs. | Sheep. |
|---|---|---|---|---|
| **Receipts—** | | | | |
| Thursday, Aug. 2 | 6,974 | 1,208 | 17,336 | 9,079 |
| Friday, July 27 | 4,019 | 537 | 18,952 | 7,256 |
| Friday, Aug. 3 | 3,000 | 1,000 | 16,000 | 5,000 |
| **Shipments—** | | | | |
| Thursday, Aug. 2 | 1,861 | 12 | 388 | 1,718 |
| Friday, July 27 | 1,356 | ... | 1,918 | 2,308 |
| Friday, Aug. 3 | 1,000 | ... | 2,000 | 2,000 |

Receipts for Aug. 4 were estimated at 1,000 cattle, 10,000 hogs, and 3,000 sheep, against actual arrivals of 253 cattle, 8,902 hogs, and 6,142 sheep for Saturday, Aug. 5, 1916.

**Live Stock Markets Elsewhere.**

NATIONAL STOCKYARDS, Ill., Aug. 3.—HOGS—Receipts, 4,400; 10c higher; lights, $15.55@16.00; pigs, $10.75@15.00; mixed and butchers, $15.60@16.10; good heavy, $16.05@16.10; bulk, $15.60@16.05. CATTLE—Receipts, 850; steady. SHEEP—Receipts, 1,500; steady; lambs, 25c lower at $10.50@13.50.

KANSAS CITY, Mo., Aug. 3.—HOGS—Receipts, 5,000; best steady; others weak; bulk, $15.00@16.10; heavy, $15.50@16.15; packers and butchers, $15.25@16.10; light, $14.00@15.50; pigs, $9.00@13.25. CATTLE—Receipts, 2,500, including 700 southerns; weak. SHEEP—Receipts, 1,200; steady; lambs, $13.25@14.25.

OMAHA, Neb., Aug. 3.—HOGS—Receipts, 1,140; market 5@10c higher; heavy, $14.95@15.95; mixed, $14.85@15.10; light, $14.60@15.50; pigs, $12.50@14.25; bulk of sales, $14.85@15.80. CATTLE—Receipts, 400; steady to stronger. SHEEP—Receipts, 7,200; Market slow, 15@25c lower. Lambs, $14.00@14.25.

PITTSBURGH, Pa., Aug. 3.—CATTLE—Steady; supply light. SHEEP—Steady; supply light; lambs, $10.00@15.00. HOGS—Steady; receipts 10 double decks; prime heavies, mediums and heavy yorkers, $16.00@16.10; light yorkers, $15.25@15.50; pigs, $14.50@14.75.

BUFFALO, N. Y., Aug. 3.—CATTLE—Receipts 600; slow. HOGS—Receipts 2,600, active and strong; heavy and mixed, $16.35@16.40; yorkers, $15.90@16.35; light yorkers, $15.25@15.50; pigs, $15.00@15.25. SHEEP—Receipts 200; slow and unchanged.

ST. PAUL, Minn., Aug. 3.—HOGS—Receipts, 1,700; steady to 10c higher; range, $14.50@15.50; bulk, $15.00@15.10. CATTLE—Receipts, 800; steady to lower. SHEEP—Receipts, 15; steady; lambs, 50c lower at $6.00@14.00.

ST. JOSEPH, Mo., Aug. 3—HOGS—Receipts 5,500; best strong; others weak; top, $16.15; bulk, $15.10@16.15; good heavy packers, $15.00@15.80; mixed packers, $14.75@15.15. SHEEP—Receipts 600; steady; lambs, $9.50@14.00.

SIOUX CITY, Ia., Aug. 3.—HOGS—Receipts, 6,500; market 5@10c higher; light, $14.90@15.30; mixed, $14.85@15.75; heavy, $14.50@15.80; pigs, $12.50@13.00; bulk of sales, $11.75@15.10. CATTLE—Receipts, 400; market steady. SHEEP—None.

## PRODUCE MARKETS

**EGGS.**

CHICAGO, Aug. 3.—Market weak, with prices unchanged to ½c lower, the decline being on low grades. Receipts, 9,548 cases. Quotations:

| | | | |
|---|---|---|---|
| Firsts | 30¼@32c | cluded | 27@32c |
| Ordinary firsts | 26½@29c | Dirties | 22@26c |
| Miscellaneous, cases returned | 26@31c | Checks | 20@25c |
| Do, cases in- | | Extras—Fillers | 37c |
| | | Cartons | 38c |

NEW YORK, Aug. 3.—EGGS—Irregular; receipts, 9,634 cases; fresh gathered extras, 39@40c; extra firsts, 37@38c; firsts, 34@36c; seconds, 30@33c; state, Pennsylvania, and near by western hennery whites, fine to fancy, 47@48c; state, Pennsylvania, and near by hennery browns, 40@44c.

ST. LOUIS, Mo., Aug. 3.—EGGS—26@26½c.

**BUTTER.**

CHICAGO, Aug. 3.—Market firm, with prices ½c higher. Receipts, 10,432 tubs. Quotations:

| | | | |
|---|---|---|---|
| Extras | 38¼c | Extra to grocers— | |
| Extra firsts | 38c | Tubs | 41c |
| Firsts | 37@37½c | Prints | 42c |
| Seconds | 35½@36½c | Packing stk. | 31@32½c |

NEW YORK, Aug. 3.—BUTTER—Steady; receipts, 15,802 tubs; creamery, higher than extras, 40¼@41c; creamery extras, 92 score, 40c; firsts, 39@39¾c; seconds, 37¾@38⅝c.

**CHEESE.**

CHICAGO, Aug. 3.—Trade quiet and market steady. Quotations:

| | | | |
|---|---|---|---|
| Young Americas | 23c | Daisies | 21¼c |
| Twins | 20¼@21c | Limburger | 23½@24c |
| Longhorns | 22c | Brick | 23c |
| Double daisies | 21c | Swiss | 35@38c |

**POULTRY.**

CHICAGO, Aug. 3.—Live spring chickens sold 1c higher and fowls ½c lower. Receipts, 4 cars and 705 coops. Quotations:

| Live— | | Iced— | |
|---|---|---|---|
| Turkeys | 18c | Turkeys | 22c |
| Fowls | 17½c | Roosters | 16c |
| Broilers | 23@25c | Fowls | 18½@19c |
| Roosters | 15@15½c | Geese | 15c |
| Ducks | 18c | | |
| Geese | 14c | | |

ST. LOUIS, Mo., Aug. 3.—POULTRY—Unchanged except hens, 14@15½c; ducks, 14c.

**VEGETABLES.**

CHICAGO, Aug. 3.—White potatoes sold 10@25c a barrel higher. Receipts, 20 cars. Quotations:

| | | | |
|---|---|---|---|
| Asparagus, home grown, two doz | $1.25@1.75 | Cabbage, 100 lbs. | 75c@$1.00 |
| Beets, 100 bunches | 75c | Onions, Cal., 100 lbs | $2.00@2.50 |
| Radishes, 100 bunches | 80c | Potatoes, brls | $3.00@3.50 |
| Carrots, 100 bunches | 75c | Per sack 90 lbs. home grown | $1.50@1.60 |
| Spinach, home grown, bu tubs | 25c | Tomatoes, 4 baskets | 25@75c |
| Pieplant, bunch | 5@7c | | |

**FRUITS.**

CHICAGO, Aug. 3.—Market more active and firmer. Demand active. Quotations:

| | | | |
|---|---|---|---|
| Blackberries, Mich., 16 qts | $2.00@2.25 | 24 qts | $2.25@2.50 |
| Black raspberries, 24 pts | $1.50@1.75 | Blueberries, 16 qts | $2.75@3.25 |
| Red raspberries, | | Gooseberries, 16 qts | $1.50@1.75 |

**VEALS.**

| | | | |
|---|---|---|---|
| 50@70 lbs | 15@16c | 90@120 lbs. | 17½@19c |
| 70@80 lbs | 16@17c | Coarse | 12@13c |

**SOUTH WATER STREET BEEF.**

| | No. 1. | No. 2. | No. 3. |
|---|---|---|---|
| Ribs | 22 | 21 | 13 |
| Loins | 27 | 24 | 14 |
| Rounds | 18½ | 18 | 13 |
| Chucks | 14 | 13½ | 10 |
| Plates | 12½ | 12 | 8½ |

**ROSIN AND TURPENTINE.**

SAVANNAH, Ga., Aug. 3.—TURPENTINE—Firm, 37¾@38c; sales, 502 brls; receipts, 717; shipments, 380; stock, 29,561. ROSIN—Firm; sales, 1,300 casks; receipts, 1,327; shipments, 1,546; stock, 86,374. Quote, B, D, $5.10@5.15; E, F, $5.15; G, $5.15@5.17½; H, $5.15@5.20; I, $5.25; K, $5.25@5.35; M, $5.65@5.75; N, $6.25@6.30; WG, $6.60@6.75; WW, $6.75@7.00.

# The Tribune Investors' Guide

Answers to inquiries are based upon information which THE TRIBUNE believes reliable, fair, and unprejudiced, but beyond the exercise of care in securing such information THE TRIBUNE assumes no responsibility.

*Inquiries must bear the signature and address of writer in order to receive attention. Answers thought to be of public interest will be published. If an answer is not of general interest it will be mailed provided stamp is inclosed. Address letters to Investors' Guide.*

***Alabama Oil and Development.***

O. G., Chicago Heights, Ill.—The Alabama Oil and Development company has 5,000 acres in Mobile county which it was selling for farm land. Recently, however, it issued a circular in which it says: "If there is oil in the coastal belt (and there is), then there ought to be oil in Mobile county." The company has divided up its land into "drill plots" about twenty feet square and is offering these at $20 each, or at the rate of $2,178 an acre. And the company does not assert that there is oil; merely that there "ought to be." Drilling operations in unproved territory usually are called wildcat speculation.

***Smith Motor Truck.***

A. L. M.—The Smith Motor Truck corporation reports net earnings in the first half of 1917 at over $900,000. This is many times the sum needed for the dividend on preferred stock. After making proper allowances for depreciation, etc., the balance probably will figure out at about 8 per cent a year on common. The common stock, being practically all water, is almost purely speculative. The preferred is supposed to have 125 per cent of net tangible assets under it. It is not a conservative investment, but is far less speculative than the common.

***Brief Answers.***

M. C. D.—The Lutheran International Insurance company began business Aug. 16 last with $100,000 of capital and $15,710 surplus. It reports that up to June 30 last it had written $587,000 of policies. It has 700 stockholders.

C. S., McHenry, Ill.—The State Mutual Life company of Massachusetts has been in business seventy-two years. It is economically managed and has a low death rate, giving a low net cost of insurance. It had $203,684,314 of insurance in force on Dec. 31 last and a surplus of $3,108,793 aside from reserves for deferred dividend policies.

J. M.—The National Oats company is controlled by the Corno Mills company. The latter has issued $1,000,000 of stock. It paid dividends in 1912 and 1913 and has reported more since. No reports of earnings have been published.

**SUGAR.**

CHICAGO, Aug. 3.—SUGAR—Prices were quoted by the wholesale dealers per 100 lbs: Powdered, standard, $9.05; standard cane granulated, $8.90; beet granulated, $8.80; extra C, $8.00; canary, $7.90.

NEW YORK, Aug. 3.—SUGAR—The raw sugar market closed the week in a strong position, with a new high record noted, and all offerings at 6¼c taken by local refiners. There were sales of about 60,000 bags Cubas to refiners, prompt, August and September shipment, at 6¼c cost and freight, equal to 7.27c for centrifugal. The market closed with cost and freight quoted 6¼c; centrifugal, 7.27c, and molasses, 6.39c. Refined sugar was strong in sympathy with the advance in raws, and while no price changes were noted, the trend was upward. In the market for sugar futures there was an active demand resulting in new high records. The close was 4 to 17 points higher, with sales of 24,000 tons. September sold from 6.07@6.15c, closing 6.13c; January, 5.19@5.24c, closing 5.24c; March, 4.95@4.98c, closing 4.97c.

**METALS.**

NEW YORK, Aug. 3.—COPPER—Firm. Electrolytic, spot and nearby, $29.00@30.00, nominal; September and fourth quarter, $27.00@29.00. IRON—Firm and unchanged. ANTIMONY—Dull and unchanged at 15@15½c for Chinese and Japanese brands. Cookson's nominal at 22c. LEAD—The metal exchange quotes lead quiet; spot, 11c asked. SPELTER—Steady; spot, East St. Louis delivery, 8⅝@8⅝c. TIN—Quiet; spot $3.50 bid. At London—LEAD—Spot, £30 10s; futures, £29 10s. SPELTER—Spot, £54; futures, £50. COPPER—Spot, £125; futures, £124; electrolytic, £137. TIN—Spot, £246; futures £242 10s.

ST. LOUIS, Mo., Aug. 3.—LEAD—Quoted nominally at $10.50 to sell; trust price is $10.92 asked. SPELTER—Quiet, $8.37½ to $8.50.

**Phone Company to Issue Notes.**

Permission has been granted the Indianapolis Telephone company by the Indiana public service commission to issue $1,000,000 6 per cent five year notes. The notes cannot be sold under 95 and the proceeds are to be used for betterments and buying new properties.

## Business Activities Well Sustained, Says Dun

The weekly review of Chicago trade, published by R. G. Dunn & Co., will say:

"Despite an easing up from effects of hot weather, the general business activities were well sustained and the volume of production and distribution for the prominent lines makes a gratifying exhibit. The August settlements have brought out no special pressure for accommodation, trading defaults again were low and the daily bank clearings show a better average than a year ago, when they had made a notable rise.

"Investments in securities and new enterprise moves slowly and cautiously, pending the outcome of administrative measures at Washington, but further recovery appears in the accumulation of deposits at the banks and the treasury issues obtain ready absorption."

**MARSHALL FIELD REVIEW.**

Marshall Field & Co., in their weekly review of the dry goods trade, say:

"Wholesale distribution of dry goods for the current week is running ahead of shipments for the corresponding week last year. Road sales for immediate and future deliveries have been in excess of those for the same week a year ago. Fewer merchants have been in to market. A large number is expected to attend Chicago's Market week, Aug. 6 to 11, and the Fall Style show, Aug. 8 to 15. Collections show a very satisfactory increase over those of the same period last year."


RESORTS AND HOTELS
MICHIGAN.

GRAHAM & MORTON LINE

St. Joe—Benton Harbor
$1.35 EXCURSION
ROUND TRIP
Leave Chicago Weekdays 9:30 A. M. Home 9:00 P. M.
Leave Chicago Sunday 10:00 A. M. Home 10:00 P. M. $1.50 Round Trip
MUSIC AND DANCING FREE
Unlimited Fare One Way—Day Steamer, $1.25; Night Steamer, $1.50.
Leave Chicago 9:30 A. M. and 11.30 P. M. Daily
Saturday Extra, 2:00 P. M. Monday 12 Noon
GRAND RAPIDS $3.00 One Way; $5.75 Round Trip
HOLLAND-SAUGATUCK $2.50 One Way; $4.50 Round Trip
Leave Chicago 8:30 P.M. daily, except Sunday 10 P.M. Special Saturday 1:30 P.M.
Take your automobile with you and ride through Michigan's great fruit belt on the best country roads.
GRAHAM & MORTON LINE—DOCKS FOOT WABASH AVE.
Telephone Central 2162

WAUKAZOO-INN
500 acre forest. Hot and cold running water in bedrooms. Eggs, poultry and vegetables from our own farm. Two cement tennis courts. Address WAUKAZOO INN, Holland, Mich.

WHITE LAKE
THE BEAUTIFUL
Goodrich Boats direct. For information write or call TRIBUNE TRAVEL BUREAU, Central 100.

Petoskey and Charlevoix
Garden spots of Northern Michigan. Every sport and convenience. Reached by Northern Michigan boats. Phone Superior 7800.

Grand Haven and Spring Lake
Chicago's near-by playgrounds. Solves every vacation problem. Reached by Goodrich Transit Co. Phone Randolph 4076.

SOUTH HAVEN STEAMERS
Only four hours to the most attractive resort near Chicago. For particulars apply Chicago-South Haven Line, Docks—Clark St. Bridge. Tel. Franklin 514.

ILLINOIS.

ST. GEORGE
RESIDENTIAL HOTEL—50TH and BLACKSTONE
European, $45 to $90 a month. American, $25-$35 a week, family of two. Midway 5780.

Ideal Country Outings
Via Aurora, Elgin & Chicago R. R.
THE FOX RIVER VALLEY ROUTE.

WISCONSIN.

THE OAKWOOD GREEN LAKE WISCONSIN
Hotel and cottages; private baths; golf, tennis, fishing, bathing. A high class hotel for people of refinement. Booklet on request. Special Sept. rates.

DEER PARK LODGE
Now open under new and efficient management. Write for booklets and reservations. CHAS. H. DORIOT, Mgr., Manitowish, Wis.

Pennoyer Established 1857 Kenosha, Wis.
A health resort, a "rest cure" in park (100 acres) fronting Lake Michigan. Cool summer. Booklet.

MISCELLANEOUS.

STEAMSHIP ROOSEVELT
Daily from Municipal Pier. Leave for Michigan City 10:15 A. M. Evening Moonlights along shore, 8:40 P. M. Phone Franklin 5300.

St. Louis to St. Paul by river. Mississippi. Other fine water and rail trips. Write or phone for information. Streckfus Steamboat Line, Earl B. Hubbell, Masonic Temple, Chicago. Phone Randolph 3605.

RESORTS AND HOTELS.
MICHIGAN.

NEW JERSEY.

Marlborough-Blenheim
Atlantic City, N. J. Josiah White & Sons Company

ATLANTIC CITY, N. J.
The Leading Houses, always open, are Chelsea, Dennis, Galen Hall, Holmhurst, Marlborough-Blenheim, Seaside, Shelburne, Strand, St. Charles, Wiltshire.

HEALTH RESORTS

GRAND VIEW HEALTH RESORT
LESS THAN 3 HOURS FROM CHICAGO
MUD BATHS
"NATURE'S CURE" FOR
RHEUMATISM
ECZEMA AND KINDRED DISEASES
Wonderful Results in a Very Short Time.
A Splendid Nine Hole Golf Course
Bring Your Golf Clubs.
For Free Illustrated Booklet Address
WAUKESHA MOOR BATH CO.
WAUKESHA, WISCONSIN
Open All the Year 'Round

RESORTS—FOREIGN
Ocean Travel.

AUSTRALIA
NEW ZEALAND — SOUTH SEAS
Via Tahiti and Rarotonga. Mail and passenger service from San Francisco every 28 days.
UNION S. S. CO. OF NEW ZEALAND
230 California Street San Francisco
Or Local Steamship and Railroad Agencies

HOLLAND AMERICA LINE
S. S. NEW AMSTERDAM expected to sail shortly from NEW YORK TO ROTTERDAM.
Company's Office: 138 N. La Salle St., Chicago.

SWEDISH-AMERICAN LINE
Sailing under neutral flag direct between New York and Gothenburg, Sweden. For particulars and sailings apply to Martin Maurd, G. W. A., 153 North Dearborn Street. Phone Central 3253.

RESORTS—FOREIGN
Ocean Travel.

Service
(a) West Indies
(b) South America
Central America
BY
(a&b) The Royal Mail Steam Packet Co.
(b&c) The Pacific Steam Navigation Co.
(c) The Nelson Lines

South Africa
BY
UNION-CASTLE LINE

SANDERSON & SON, Gen. Agents
230 S. La Salle St., Chicago
Or Any Steamship Ticket Agent

AMERICAN LINE
Weekly Sailings
WHITE STAR LINE
Frequent Sailings
New York-Liverpool
Carrying Passengers, Cargo and United States Mail
For full information apply to any agent or F. C. BROWN, Western Passenger Agent
14 NORTH DEARBORN STREET
Telephone Randolph 6954. Automatic 41-151

Royal Holland Lloyd
Regular Mail and Passenger Service
New York to Pernambuco, Bahia, Rio de Janeiro, Santos, Montevideo, and Buenos Aires. Next sailing, Twin S. S. Hollandia will be announced shortly.
For Rates, reservations, etc., apply to
Holland America Line, 138 N. La Salle St., Chic.

CUNARD LINE
Established 1840
Regular Passenger and Cargo Services
LIVERPOOL, LONDON and BRISTOL
DRAFTS, MONEY ORDERS—MAIL OR CABLE
Great Britain, Ireland, Scandinavia, Italy.
For all information as to Rates, Tours, etc., apply to any of our agents, or to
THE CUNARD STEAM SHIP COMPANY, LTD.
Cunard Bldg., S. W. Cor. Dearborn & Randolph Sts.
Telephone Cent. 2050

ANCHOR LINE
ROYAL MAIL STEAMSHIPS
SAILING REGULARLY
NEW YORK-GLASGOW
Anchor Line Drafts for £1 and upwards.
For rates, etc., apply to any of our agents or
ANCHOR LINE (New Quarters) CUNARD BUILDING,
S. W. Cor. Dearborn and Randolph Streets, CHICAGO Phone Central 2050

FRENCH LINE
COMPAGNIE GÉNÉRALE TRANSATLANTIQUE
Express Postal Service
NEW YORK—BORDEAUX—PARIS
Direct Route to the Continent
WEEKLY DEPARTURES
For All Particulars Inquire
CHAS. KOZMINSKI CO., Inc., G. W. A.
130 N. Dearborn St. Phone Central 5388

LAMPORT & HOLT LINE
SOUTH AMERICA

ANCHOR-DONALDSON LINE
Passenger Service
Montreal — Glasgow
For rates, etc., apply to any of our agents or
ANCHOR-DONALDSON LINE (New Quarters)
Cunard Bldg., S. W. Cor. Dearborn and Randolph Sts., CHICAGO

Clysmic—
Of Course
Because all the best clubs and hotels are glad to serve you Clysmic—they know it is the aristocrat of sparkling waters.
15 grains of Lithia Salts to the gallon.
Sold everywhere in splits, pints and quarts only.
Don't accept ordinary waters
Insist on genuine CLYSMIC THE KING OF TABLE WATERS
Bottled at The Clysmic Springs at WAUKESHA, WIS.

# PRICES RISE AS TRADE BROADENS IN N. Y. MARKET

## Steels and Specialties Lead General List in Advance.

**BAROMETER OF THE MARKET**

Average of Closing Prices of Twenty Leading New York Stocks

| | |
|---|---|
| Friday, Aug. 3 | 85.46 |
| Thursday, Aug. 2 | 85.41 |
| Net gain for the day | .05 |
| Saturday, July 28 | 85.08 |
| Net gain for the week | .38 |
| Year ago, day of week | 87.74 |
| Two years ago | 80.99 |

The twenty stocks are Anaconda Copper, American Car and Foundry, American Smelting, American Telephone, Atchison, Baltimore and Ohio, Brooklyn Rapid Transit, Chesapeake and Ohio, Erie, Great Northern preferred, New York Central, Northern Pacific, Pennsylvania, Reading, Southern Pacific, Southern Railway, St. Paul, American Sugar, Union Pacific, and United States Steel.

Total sales of stocks, 435,000 shares.

Total sales of bonds [par value], $2,235,000.

**STOCK MARKET BROADENS.**

New York, Aug. 3.—The third successive session of higher prices marked today's broader stock market operations, the short interest evidently deeming it advisable to further reduce commitments over the double holiday.

As usual, the greater part of the trading was in steels and the numerous equipments or war issues, including leathers, sugars, and tobaccos. Shippings and fertilizers shared in the advance, and rails were decidedly stronger, though relatively inactive.

Industrial Alcohol responded indifferently to yesterday's dividends of 32 per cent, rising 2½ points at the outset, reacting 4½, and closing at a net loss of a point. Distillers' Securities, a related issue, was active at an advance of a point.

**Gains in Steel Stocks.**

United States Steel led the list at an extreme advance of three-quarters of a point, but lost part of its advantage on profit taking in the last hour. Most other steels retained the greater part of their 1 to 2 point gains. The more striking movements of the session were scored by higher priced tobacco shares.

Grangers and low grade rails were the most active issues in the transportation group, St. Paul gaining 1⅝ and Soo preferred 3.

Coppers, oils, and motors were dull or moderately heavy, but People's Gas recovered the greater part of its 4 point decline. The market closed with a firm undertone.

An interesting development was the resumption of gold imports, $6,000,000 being received from Canada for British account.

Bonds were irregular, with Liberty 3½s at the wide range of 99.32 to 99.45. United States bonds [old issues] were unchanged on call.

Mercantile paper, 4⅝. Sterling, sixty day bills, 4.72; commercial sixty day bills on banks, 4.71¾; commercial sixty day bills, 4.71¼; demand, 4.75 9-16; cables, 4.76 7-16. Francs, demand, 576; cables, 575. Guilders, demand, 42¼; cables, 42⅝. Lires, demand, 724; cables, 723. Rubles, demand, 21.50; cables, 21.60. Bar silver, 80⅝. Mexican dollars, 62⅝. Government bonds steady. Railroad bonds irregular. Time loans easier; sixty days, 4@4¼ per cent; 90 days, 4¼@4½; six months, 4¾@5. Call money steady; high, 2½; low, 2; ruling rate, 2½; last loan, 2¼; closing, bid 2; offered at 2¼.

### Corporate Financing in July Shows Huge Gain

Corporate financing in July as compiled by Dow, Jones & Co. amounted to $132,400,000, compared with $68,100,000 in June and $82,500,000 in July last year. This brings the monthly total back to the level of April, when financing totaled $149,800,000, while the aggregate of the two months intervening was only $121,000,000. In July, therefore, the banks showed liberality in the matter of corporate financing. But in July one-half of the financing was in the form of notes. About 65 per cent of the notes were issued by industrial corporations and 35 per cent by the railroads.

It is natural that industrial concerns should lead in the demand for new capital, since they are called upon to meet the demands for supplies of the army and navy. With this heavy pressure on industrial operations will go greater demands upon utility companies for power and consequently they are likely to be steady applicants for funds.

### Tries to Stop Issuance of Rock Island Stock

Springfield, Ill., Aug. 3.—Clarence H. Venner of New York City, through his attorney, E. W. Zoline, today filed in the Sangamon county Circuit court an appeal from a decision of the Illinois state public utilities commission authorizing the issuance of $65,000,000 in preferred stocks at 6 and 7 per cent by the Chicago, Rock Island and Pacific Railway company, of which Venner is a stockholder. Venner contended that the company should not issue preferred stocks in such a large amount, and objected to the plans for reorganizing the company. The appeal will be heard at the September term of court.

### Burlington Stockholders Want Higher Dividends

Minority stockholders of the Chicago, Burlington and Quincy Railway company are protesting against the policy of the Great Northern and Northern Pacific roads, which control the Burlington, of not increasing dividends out of excess earnings of the company.

### In Foreign Stock Markets.

LONDON, Aug. 3.—The feature of the trading on the stock exchange today was a sharp rise in Canadian rails on reports of the government controlling Canadian Northern and financing Grand Trunk Pacific. Gilt edged securities continued to harden, and the buying orders exceeded the supply of stocks. Most of the other sections responded to these movements and the market closed before the holidays tomorrow and Monday firm and confident. Money was plentiful and discount rates were quiet. Bar silver, 41d per ounce. Money, 4 per cent. Discount rates: Short bills, 4⅛ per cent; three months' bills, 4 13-16 per cent.

PARIS, Aug. 3.—Trading was quiet on the bourse today. Rentes, 61 francs 15 centimes; exchange on London, 27 francs 18 centimes; 5 per cent loan, 87 francs 50 centimes.

## ON THE BROAD STREET CURB

NEW YORK, Aug 3.—[Special.]—Trading in independent oil stocks was the most important feature of the Broad street curb, large transactions being noted in these issues and several of them moved up to high records. Midwest Refining continued its upward movement, selling at the new high of 184, and Merritt Oil was traded in at 40 and 41. Northwestern, another stock in this group, was in active demand, advancing from 85 cents to $1 a share. It appeared on the curb a short time ago at 45 cents a share. Elk Basin was another strong feature, advancing from 12½ to 14.

Mining stocks were active, with a stronger tone shown in the copper group. Mason Valley ranged from 8 to 7⅝, and Big Ledge was traded at 1⅜ to 1⅝. Emma Consolidated continued firm, selling at 1⅛ and 1⅝.

Wright-Martin was again unsettled, selling down from 12⅝ to 11⅞, but rallied to above 13. Curtiss Aeroplane opened at 54 and yielded at 52½. Aetna Explosives was actively traded in at 7⅛ to 7⅝. Air Reduction, which sold yesterday at 99, reacted to 97. Everett-Heaney & Co. sold at 23.

**CURB TRANSACTIONS.**

INDUSTRIALS.

| | Sales. | High. | Low. | Close. |
|---|---|---|---|---|
| Ætna Explo | 6,000 | 7⅝ | 7½ | 7½ |
| Air Reduction | 3,000 | 99 | 97 | 99 |
| Br Am Tob Ordy | 400 | 18¼ | 18 | 18 |
| Carbon Steel | 50 | 99 | 98 | 99 |
| Car Lt & Power | 8,000 | 4½ | 4¼ | 4⅜ |
| Carwen Steel | 1,400 | 11⅝ | 11⅛ | 11⅛ |
| Cent Fdy | 900 | 36 | 35 | 36 |
| Do pfd | 400 | 54 | 53½ | 53⅛ |
| Chev Motor | 300 | 94 | 93 | 93 |
| Curtiss | 1,500 | 54 | 52½ | 52⅝ |
| Emerson Phono | 400 | 8¼ | 7 | 7 |
| Everett Heaney | 100 | 23 | 23 | 23 |
| Hav Tob | 700 | 3 | 2⅛ | 2⅝ |
| Hendee Mfg | 45 | 35 | 34 | 34 |
| Lake Tor Boat | 200 | 7 | 7 | 7 |
| Max Munitions | 4,500 | 2⅛ | 2 | 2⅛ |
| No Am P & Pap | 400 | 4⅝ | 4½ | 4½ |
| Prudential Picts | 3,130 | 5 | 4⅝ | 5 |
| Smith & Ter pfd | 200 | 10⅝ | 10¼ | 10⅝ |
| St Joe Lead | 1,500 | 20½ | 20 | 20 |
| Steel Alloys | 200 | 7⅝ | 7⅜ | 7⅝ |
| Submarine Boat | 200 | 29⅝ | 29 | 29 |
| United Aero | 300 | 4½ | 4 | 4 |
| U S Steamship | 400 | 4⅝ | 4⅜ | 4⅝ |
| United Motors | 500 | 23⅝ | 23¼ | 23⅝ |
| U S Aeroplane | 450 | 6⅝ | 6⅝ | 6⅝ |
| Wright Martin | 25,000 | 13⅝ | 11⅞ | 13 |
| Zinc Con | 500 | 2½ | 2½ | 2½ |

OILS.

| | Sales. | High. | Low. | Close. |
|---|---|---|---|---|
| Allen Oil | 11,000 | 95c | 85c | 93c |
| Barnett | 5,000 | 2 | 1⅞ | 1⅞ |
| Boston Wyo | 100,000 | .29 | .26 | .28 |
| Cos O & Gas ctfs | 400 | 13⅝ | 12⅞ | 13¼ |
| Cumb Prod | 6,400 | 1⅛ | 1 | 1 |
| Elk Basin | 21,600 | 14 | 12⅝ | 13⅝ |
| Federal Oil | 6,000 | 5¼ | 4⅝ | 5¼ |
| International Pet | 700 | 13⅝ | 13¼ | 13¼ |
| Keystone Cons | 2,135 | 6⅝ | 6⅝ | 6⅝ |
| Knick Wyo | 4,000 | 6⅛ | 5⅝ | 6⅛ |
| Do pfd | 1,500 | 10⅛ | 10⅜ | 10⅛ |
| Merritt Oil | 8,000 | 42⅛ | 40½ | 42 |
| Met Pet | 2,500 | 1⅜ | 1⅛ | 1⅜ |
| Midwest Oil | 70,000 | 1.36 | 1.18 | 1.25 |
| Do pfd | 10,000 | 1⅛ | 1⅛ | 1⅛ |
| Midwest Refg | 1,960 | 186 | 179 | 184 |
| Nat O & Refg pf | 400 | 5⅝ | 5⅝ | 5⅝ |
| Northwest Oil | 100,000 | 1.01 | .83 | .90 |
| Okla Oil | 100,000 | 13 | 8½ | 13 |
| Okla Prod | 5,000 | 10⅝ | 10⅜ | 10⅝ |
| Omar | 2,500 | .28 | .25 | .28 |
| Osage Hominy | 5,000 | 9⅜ | 9⅜ | 9¼ |
| Penn Ky | 4,180 | 6 | 5⅝ | 5⅝ |
| Sapulpa | 500 | 11 | 10⅝ | 11 |
| Sequoyah Oil | 7,800 | 1⅛ | 1⅛ | 1⅛ |
| Tuxpam Star | 16,500 | 1⅛ | 1⅛ | 1⅛ |
| United Western | 5,000 | ⅝ | ⅝ | ⅝ |
| Victoria Oil new | 2,100 | 7⅝ | 7½ | 7⅝ |
| West States Pet | 1,500 | ⅞ | ⅞ | ⅞ |
| Wyo Oil & Ref | 4,200 | ⅜ | ⅜ | ⅜ |
| Wyoming Pet | 1,400 | 1¼ | 1 | 1 |

MINING.

| | Sales. | High. | Low. | Close. |
|---|---|---|---|---|
| Acme Cop Hills | 1,800 | 2⅛ | 2⅛ | 2⅛ |
| Alaska Br | 1,000 | ⅝ | ⅝ | ⅝ |
| Big Ledge | 1,900 | 1⅜ | 1⅜ | 1⅜ |
| Boston & Mont | 15,000 | 73 | 68 | 70 |
| Butte C & Z | 1,000 | 9¼ | 8⅞ | 9 |
| Butte Detroit | 4,700 | ⅛ | ⅛ | ⅛ |
| Caledonia | 4,200 | 72 | 69 | 69 |
| Cal & Jerome | 14,600 | 1⅜ | 1⅛ | 1⅜ |
| Canada Copper | 3,000 | 2⅛ | 2⅛ | 2⅛ |
| Con Arizona | 4,000 | 2⅛ | 2⅛ | 2⅛ |
| Cons Copper | 2,000 | 8⅝ | 8⅝ | 8½ |
| Cresson Gold | 1,000 | 6⅛ | 6 | 6 |
| Emma Cons | 49,500 | 1⅝ | 1⅛ | 1⅝ |
| Goldfield Cons | 7,600 | 56 | 55 | 56 |
| Goldfield Merger | 1,000 | 5¼ | 5 | 5⅛ |
| Great Bend | 2,000 | 8 | 8 | 8 |
| Green Monster | 500 | 1 | 1 | 1 |
| Hecla Mining | 756 | 8⅝ | 8⅛ | 8⅛ |
| Hudson Bay | 600 | 1 | 1 | 1 |
| Iron Blossom | 350 | ⅞ | ⅞ | ⅞ |
| Jim Butler | 3,500 | 85 | 84 | 84 |
| Jerome Verde | 5,000 | 1⅛ | 1⅛ | 1⅛ |
| Jumbo Ext | 450 | 25 | 23 | 24 |
| Kewanus | 1,500 | 14 | 13 | 14 |
| Louisiana Cons | 300 | 1 | 1 | 1 |
| Magma | 500 | 52½ | 50½ | 52½ |
| Marsh Mining | 1,500 | 15 | 15 | 15 |
| Mason Valley | 5,000 | 8⅛ | 7⅝ | 8 |
| Milford | 3,800 | 1⅛ | 1⅛ | 1⅛ |
| Mother Lode | 4,000 | 36 | 34 | 35 |
| Nancy Hanks | 100 | 1 | 1 | 1 |
| Natl Zinc | 10,000 | 48 | 44 | 46 |
| Ohio Copper new | 2,800 | 1⅜ | 1⅛ | 1⅛ |
| Portland Cons | 8,900 | 35 | 33 | 34 |
| Rex Cons | 2,400 | 24 | 20 | 20 |
| Rochester | 2,350 | 50 | 49 | 50 |
| Sacramento Val | 400 | 1⅛ | 1⅛ | 1⅛ |
| Stand Sil Lead | 2,500 | ⅞ | ⅞ | ⅞ |
| Success | 1,500 | 30 | 29 | 30 |
| Superstition | 5,000 | .18 | .15 | .15 |
| Tonopah Ext | 500 | 2⅛ | 2⅛ | 2⅛ |
| Tonnopah Mng | 259 | 6⅛ | 6⅛ | 6⅛ |
| Troy Arizona | 4,000 | 22 | 20 | 21 |
| U S Tungsten | 600 | 25 | 24 | 25 |
| Utah Natl | 500 | 1⅜ | 1 | 1 |
| Utica Mines | 2,500 | 23 | 22 | 22 |
| West End | 3,700 | 66 | 64 | 65 |
| Yerrington | 4,700 | 25 | 24 | 24 |

BONDS.

| Sales. | High. | Low. | Close. |
|---|---|---|---|
| $6,000 B Stl 5% notes | 98⅛ | 98⅜ | 98⅛ |
| 101,000 Canadian Gv 5s | 97⅞ | 97⅞ | 97⅞ |
| 15,000 C & W I 6% notes | 99⅝ | 99⅝ | 99⅝ |
| 42,000 Gen El 6% notes | 101 | 100⅞ | 100⅞ |
| 53,000 Russian Gov 6½s | 83 | 81 | 83 |

CLOSING BID AND ASKED PRICES.

| | Bid. | Asked. | | Bid. | Asked. |
|---|---|---|---|---|---|
| Aetna | 7⅝ | 7½ | Red War | ⅛ | ⅝ |
| Marconi | 2⅝ | 3 | Air Reduc | 97 | 99 |
| B A Tob | 17 | 18 | So Gulf | 25 | 27 |
| B C & Z | 8⅝ | 9⅛ | Barnett | 2 | 2⅛ |
| B Ledge | 1⅜ | 1⅝ | Mid Ref | 184 | 186 |
| Chev | 92 | 95 | Mother L | 34 | 36 |
| Cos | 12⅝ | 13 | Nip | 7⅛ | 7⅝ |
| Cog | 12⅝ | 13 | Okla | 10⅛ | 10⅝ |
| Do pfd | 4⅝ | 5 | Rice Oil | ⅛ | ⅛ |
| Curtis | 52⅛ | 52½ | Stan Mot | 10½ | 11⅛ |
| Emma Cop | 1⅛ | 1⅝ | Stan Sil L | | ⅝ |
| Caledonia | 68 | 70 | Stew | 9-32 | 11-32 |
| Gold Con | 55 | 57 | Sub | 29 | 29½ |
| Hull | 30 | 38 | Success | 24 | 29 |
| Kath | 1⅛ | 2 | Tono Ext | 2⅛ | 2⅝ |
| J V | 1⅛ | 1⅛ | Tri Film | 1⅛ | 1⅝ |
| Victor | 1 | 1⅛ | U M C | 23⅛ | 23½ |
| Kerr Lake | 4⅝ | 5⅛ | Profit | ⅛ | ⅛ |
| Magma | 52 | 52½ | Lgt & H | 2⅛ | 2⅝ |
| Maj | ⅝ | ⅝ | Do pfd | 2⅛ | 3⅛ |
| M W Oil | 120 | 125 | Verde | 36½ | 37½ |
| Do pfd | 1⅝ | 1½ | Film | ⅝ | ⅝ |
| Int Pet | 13⅛ | 13⅝ | Yukon | 1⅛ | 2⅛ |
| Ray Her | 3⅝ | 3⅞ | Atl St ofd | 140 | .... |
| Mitchell | 41 | 50 | L V C S | 80 | 85 |
| La Con | ⅜ | 1⅛ | | | |

STANDARD OIL SUBSIDIARIES.

| | Sales. | High. | Low. | Close. |
|---|---|---|---|---|
| Anglo Am | 1,500 | 20¼ | 20¼ | 20¼ |
| Cont Oil | 10 | 580 | 580 | 580 |
| Cumb Pipe | 10 | 175 | 175 | 175 |
| Ill Pipe | 10 | 227 | 227 | 227 |
| Prairie Oil | 120 | 590 | 555 | 590 |
| Prairie Pipe | 20 | 285 | 285 | 285 |
| So Penn Oil | 20 | 330 | 330 | 330 |
| S O N Y | 10 | 291 | 291 | 291 |
| Vacuum Oil | 50 | 393 | 388 | 392 |

CLOSING BID AND ASKED PRICES.

| | Bid. | Asked. | | Bid. | Asked. |
|---|---|---|---|---|---|
| An Am O | 20⅛ | 20⅝ | Prairie O | 560 | 590 |
| Atl Ref | 1010 | 1030 | Prairie P | 283 | 289 |
| Borne S | 410 | 440 | Solar Ref | 330 | 360 |
| Buck Pipe | 98 | 101 | So Pipe | 195 | 205 |
| Chese Mf | 390 | 415 | So Penn O | 325 | 335 |
| Colo Oil | 50 | 70 | S W P P | 107 | 114 |
| Contl Oil | 580 | 600 | S O of Cal | 260 | 265 |
| Cres Pipe | 37 | 40 | S O Ind | 750 | 770 |
| Cumb Pipe | 170 | 179 | S O Kas | 460 | 490 |
| Eureka P | 205 | 215 | S O Ky | 365 | 385 |
| Gal Sig O | 147 | 152 | S O Neb | 490 | 510 |
| Do pfd | 135 | 145 | S O N J | 600 | 607 |
| Ill Pipe | 225 | 230 | S O N Y | 290 | 294 |
| Ind Pipe | 93 | 98 | S O Ohio | 440 | 465 |
| Natl Tran | 15 | 16 | Swan & F | 95 | 100 |
| N Y Tran | 195 | 200 | Un T Line | 103 | 104 |
| No Pipe | 105 | 110 | Vac Oil | 380 | 390 |
| Ohio Oil | 373 | 378 | Wash Oil | 25 | 32 |
| Pierce O | 12¼ | 13¼ | | | |

### DIVIDENDS DECLARED

| Stock, rate, etc. | Payable. | Of rec'd. |
|---|---|---|
| Std Oil of N. Y., 3 q | Sept. 15 | Aug. 24 |
| Harbison-Walker, 1½ q | Sept. 1 | Aug. 20 |
| Do 6 extra | Aug. 15 | ........ |
| Do 1½ q pfd | Oct. 20 | Oct. 10 |
| Central Fdry, 1¼ q ord pfd | Sept. 14 | Aug. 31 |
| Port R-Am Tob, 4% scrip | Sept. 6 | Aug. 15 |
| Mobile Elec, 1¼ q pfd | Aug. 15 | July 31 |
| U S Ind Alcohol, 16% com | Oct. 1 | Aug. 20 |
| Do 16% com | Dec. 1 | Oct. 20 |
| Pit & W Va Ry, 1½ init pf | ........ | ........ |

**Gold Shipped to Philadelphia.**

It is said that $6,000,000 of the gold received from Canada for the account of J. P. Morgan & Co. has been shipped to Philadelphia.

## NEW YORK STOCK TRANSACTIONS

| Bid. | Asked. | Description. | Sales. | High. | Low. | Close. | Net chgs. |
|---|---|---|---|---|---|---|---|
| 13¼ | 14½ | Adv Rumely | 200 | 13¾ | 13¾ | 13¾ | .... |
| 66½ | 68 | Ajax Rubber | 100 | 67 | 67 | 67 | .... |
| 31 | 31½ | Allis Chalmers Mfg | 6,400 | 31½ | 29¼ | 31 | + 1¾ |
| 85½ | 86 | Do pfd | 100 | 85⅝ | 85½ | 85½ | + 1½ |
| 92 | 93 | Amer Agr Chem | 300 | 92 | 91¾ | 91¾ | − ¼ |
| 93¼ | 93¾ | Amer Beet Sugar | 2,400 | 94 | 93 | 93¾ | + 1½ |
| 48½ | 49 | Amer Can | 1,200 | 49 | 48½ | 48½ | .... |
| 76½ | 77 | Am Car & Fdry | 700 | 76⅝ | 76⅝ | 76⅝ | + ⅛ |
| 37½ | 40½ | Amer Cotton Oil | 400 | 40½ | 39½ | 40½ | .... |
| 56⅝ | 57 | Am Int A Chem | 600 | 57 | 56⅝ | 56⅝ | − ⅜ |
| 14½ | 14¾ | Am Hide & L | 1,900 | 15¼ | 14½ | 14½ | − ¼ |
| 65¼ | 66 | Do pfd | 7,100 | 66⅝ | 64½ | 65⅝ | + 1⅝ |
| 16 | 16½ | Amer Ice Secs | 300 | 16⅜ | 16⅜ | 16⅜ | + ⅜ |
| 53⅝ | 54 | Do pfd | 200 | 54 | 54 | 54 | − ⅜ |
| 27⅝ | 27¾ | Amer Linseed Oil | 15,700 | 28⅛ | 27 | 27⅝ | + ⅝ |
| 62⅝ | 63⅝ | Do pfd | 1,200 | 64 | 63 | 63⅝ | + ⅝ |
| 72¾ | 73¼ | Amer Locomotive | 1,400 | 73½ | 72¾ | 72¾ | − ⅜ |
| 103¼ | 104½ | Do pfd | 100 | 103¼ | 103¼ | 103¼ | + ¼ |
| 14¼ | 15 | Amer Malt | 200 | 14¾ | 14½ | 14¾ | + ¾ |
| 69¾ | 70¼ | Do pfd | 200 | 70¼ | 69¾ | 70¼ | + ¾ |
| 103⅝ | 104 | Amer Smelting | 1,200 | 104⅝ | 103⅝ | 103⅝ | − ¾ |
| 91½ | 92½ | Do pfd B | 200 | 91½ | 91½ | 91½ | .... |
| 68⅞ | 69¼ | Am Steel Foundries | 500 | 69⅞ | 69 | 69 | .... |
| 121⅝ | 122 | Amer Sugar | 1,000 | 122⅞ | 122 | 122 | − ¼ |
| 51 | 51½ | Am Sum Tob | 6,800 | 51⅞ | 49 | 51¼ | + 2¼ |
| 118¼ | 118½ | Amer Tel & Tel | 100 | 118¼ | 118¼ | 118¼ | + ¼ |
| 212 | 212½ | Amer Tob | 3,100 | 212⅝ | 207½ | 212 | + 5 |
| 53½ | 53⅝ | Amer Woolen | 300 | 53⅝ | 53¼ | 53¼ | + ¼ |
| 39¼ | 40½ | Am Writing P pfd | 1,100 | 41½ | 39¼ | 39¾ | + ¾ |
| 24 | 25 | Amer Zinc | 100 | 24¾ | 24¾ | 24¾ | .... |
| 77⅝ | 78 | Anaconda | 4,800 | 78⅛ | 77⅝ | 77⅞ | − ⅝ |
| 60½ | 61 | Asso Oil | 100 | 60½ | 60½ | 60½ | − ½ |
| 99¾ | 100 | Atchison | 1,400 | 99⅞ | 99½ | 99⅞ | + ⅜ |
| 96¼ | 96⅝ | Do pfd | 200 | 96½ | 96½ | 96½ | .... |
| 105½ | 106 | Atlantic G & W I | 900 | 106 | 104½ | 105⅝ | .... |
| 74 | 74½ | Baldwin Locomo | 3,300 | 74⅝ | 73⅝ | 74 | .... |
| 69⅝ | 70 | Balt & Ohio | 400 | 69⅞ | 69⅝ | 69⅞ | + ⅛ |
| 7½ | 7¾ | Batopilas | 100 | 1⅝ | 1⅝ | 1⅝ | .... |
| 106⅝ | 107½ | Barrett Co | 100 | 107 | 107 | 107 | − 1 |
| 108½ | 109 | Do pfd | 200 | 108½ | 108⅝ | 108½ | + ½ |
| 127⅝ | 128 | Beth Steel | 12,600 | 128¼ | 127¼ | 127⅝ | − ½ |
| 58½ | 59⅝ | Brooklyn Rap Tran | 300 | 59⅝ | 59 | 59½ | + ⅝ |
| 10¼ | 11 | Brunswick | 100 | 10¼ | 10¼ | 10¼ | .... |
| 12 | 13 | Butterick | 100 | 12½ | 12½ | 12½ | .... |
| 19¾ | 20¼ | Cal Pet | 1,000 | 20¼ | 19⅝ | 20¼ | + ¼ |
| 50½ | 51 | Do pfd | 300 | 51 | 51 | 51 | .... |
| 160⅝ | 162 | Can Pac | 800 | 161½ | 160⅝ | 160⅝ | − ⅝ |
| 95 | 95¼ | Cent Leather | 21,060 | 96 | 95 | 95¼ | + ⅛ |
| 34¼ | 35 | Cerro de Pasco | 200 | 34⅝ | 34⅝ | 34⅝ | + ⅛ |
| 82½ | 83 | Chandler Motor | 500 | 82⅞ | 82½ | 82⅞ | − ⅛ |
| 60 | 60½ | Ches & Ohio | 800 | 60¼ | 60 | 60¼ | .... |
| 10⅝ | 11¼ | Chi Gt West | 800 | 10⅝ | 10⅝ | 10⅝ | .... |
| 70⅝ | 71¼ | C M & St Paul | 3,800 | 71½ | 69⅞ | 71 | + 1⅛ |
| 110⅛ | 111 | Do pfd | 500 | 110⅛ | 110⅛ | 110⅛ | .... |
| 109⅝ | 109⅞ | Chi & N W | 200 | 109⅝ | 109⅝ | 109⅝ | .... |
| 58⅝ | 59 | C R I & P ctfs | 1,000 | 35 | 35 | 35 | + ¼ |
| 72½ | 73 | Do 6 pct | 2,000 | 59 | 58⅝ | 58⅝ | + ⅛ |
| 72½ | 78 | Do 7 pct | 400 | 73⅝ | 73 | 73 | + ⅝ |
| 19⅝ | 20 | Chile Copper | 700 | 20 | 19⅝ | 20 | + ⅛ |
| 55½ | 56 | Chino | 1,200 | 56⅜ | 55½ | 55½ | − ⅛ |
| 41 | 42 | C C C & St L | 100 | 41¼ | 41¼ | 41¼ | + 1 |
| 25½ | 27 | Colo & Sou | 100 | 26 | 26 | 26 | + ½ |
| 51½ | 51¾ | Colo Fuel | 500 | 51⅝ | 50¼ | 51⅝ | .... |
| 39⅝ | 39¾ | Columbia Gas & E | 400 | 39⅝ | 39⅝ | 39⅝ | .... |
| 34⅝ | 34¾ | Corn Products | 1,800 | 34¾ | 34⅝ | 34⅝ | .... |
| 97⅝ | 98 | Do pfd | 100 | 97⅞ | 97⅞ | 97⅞ | .... |
| 83½ | 83⅝ | Crucible Steel | 16,900 | 84½ | 82⅝ | 83⅝ | + 1 |
| 102½ | 103 | Do pfd | 200 | 102½ | 102⅝ | 102.. | + ⅛ |
| 49 | 49½ | Cuban Cane Sugar | 2,100 | 40⅝ | 40⅜ | 40¼ | + ⅝ |
| 87⅝ | 88 | Do pfd | 400 | 88 | 88 | 88 | .... |
| 28⅞ | 29¼ | Distillers Securities | 16,800 | 29⅝ | 28⅝ | 29 | + ⅝ |
| 34¼ | 34¾ | Elkhorn Fuel | 1,500 | 34⅝ | 34 | 34⅝ | + ⅛ |
| 24⅝ | 24⅞ | Erie | 1,500 | 25 | 24⅝ | 24⅞ | − ⅛ |
| 36 | 37 | Do 1st pfd | 600 | 37⅛ | 36½ | 36½ | − ⅝ |
| 26 | 26¼ | Federal M & S | 200 | 26 | 25½ | 26 | + 1 |
| 51 | 53 | Do pfd | 300 | 52 | 52 | 52 | − ⅜ |
| 39 | 39¼ | Gaston Williams | 2,800 | 39⅞ | 38⅞ | 39¼ | − ⅛ |
| 40½ | 41½ | Fisher Body | 500 | 40⅝ | 40½ | 40⅝ | + ⅝ |
| 154½ | 155½ | General Electric | 400 | 155 | 154¼ | 154¼ | + ⅛ |
| 114½ | 114⅞ | General Motors new | 2,600 | 115 | 113⅝ | 114⅝ | .... |
| 34⅝ | 34⅞ | Great Northern Ore | 10,500 | 35⅛ | 34 | 34⅝ | + ⅝ |
| 104½ | 104⅞ | Great Northern pfd | 700 | 104⅝ | 104½ | 104⅝ | .... |
| 38¼ | 38⅝ | Haskell & Barker | 300 | 38⅝ | 37¼ | 38⅝ | + ⅛ |
| 103⅛ | 104 | Illinois Central | 200 | 103⅞ | 103 | 103⅞ | .... |
| 57⅛ | 57⅜ | Inspiration Copper | 3,800 | 58⅜ | 57⅛ | 57⅜ | − ⅝ |
| 58 | 58⅝ | Int Agricul Cor pfd | 200 | 58⅝ | 58⅝ | 58⅝ | .... |
| 28½ | 28⅝ | Int Merc Marine | 3,000 | 29½ | 28⅝ | 28⅝ | + ⅛ |
| 88½ | 88½ | Do pfd | 10,100 | 89 | 87⅝ | 88½ | + ⅛ |
| 9½ | 9¾ | Int Met Consol | 300 | 9⅝ | 9⅝ | 9⅝ | + ⅛ |
| 55 | 56⅝ | Do pfd | 500 | 56 | 55½ | 55½ | .... |
| 36 | 36½ | Int Paper | 2,400 | 36½ | 35¼ | 36¼ | .... |
| 39 | 39¼ | Int Nickel ctfs | 1,500 | 39⅝ | 39¼ | 39⅝ | + ⅝ |
| 43½ | 44 | Kennecott Copper | 1,200 | 44⅛ | 43⅞ | 43⅞ | .... |
| 92½ | 93½ | Lackawanna Steel | 700 | 93¼ | 92⅝ | 92⅝ | + ¼ |
| 96 | 98 | Laclede Gas | 100 | 98 | 98 | 98 | .... |
| 63 | 64 | Lehigh Valley | 300 | 64 | 63½ | 63½ | − ¼ |
| 230 | 240 | Liggett & Myers | 100 | 235 | 235 | 235 | .... |
| 123½ | 124⅞ | Louisville & Nash | 200 | 124⅝ | 124½ | 124½ | .... |
| 34⅝ | 35 | Maxwell Motor | 900 | 35¼ | 34⅝ | 34⅝ | + ⅝ |
| 24½ | 25 | Do 2d pfd | 500 | 25 | 24¼ | 24¾ | .... |
| 97 | 97¾ | Mexican Petroleum | 1,900 | 97⅝ | 97 | 97 | + ⅜ |
| 38⅝ | 39 | Miami Copper | 600 | 39 | 39 | 39 | .... |
| 16⅞ | 17⅜ | Minn & St L new | 100 | 17⅜ | 17⅜ | 17⅜ | .... |
| 59 | 59⅝ | Midvale Steel | 600 | 59⅝ | 59 | 59 | .... |
| 115 | 120 | M St P & S S M | 100 | 117 | 117 | 117 | + 3 |
| 5⅝ | 6 | M K & T | 200 | 5⅝ | 5⅝ | 5⅝ | .... |
| 38 | 38⅜ | Missouri Pacific | 9,100 | 38⅜ | 38 | 38 | − ⅜ |
| 55½ | 57 | Do pfd | 400 | 57 | 56⅜ | 56⅜ | .... |
| 89 | 90 | Montana Power | 100 | 90 | 90 | 90 | + ⅛ |
| 37⅝ | 37⅝ | Nat Conduit | 1,700 | 37⅝ | 37⅛ | 37⅛ | − ⅝ |
| ...... | ...... | Nat Acme | 100 | 35 | 35 | 35 | .... |
| 43⅝ | 43⅝ | Nat Enamel | 400 | 44⅛ | 43⅝ | 43⅝ | − ⅛ |
| 35½ | 36 | N O Tex & Mex | 1,300 | 36½ | 33 | 36⅛ | + 3⅛ |
| 22½ | 22⅝ | Nevada Copper | 500 | 23⅝ | 23 | 23 | .... |
| 88⅝ | 89⅜ | New York Central | 800 | 89⅜ | 88⅝ | 89 | + ⅝ |
| 18⅝ | 19 | New York Dock | 300 | 19 | 18½ | 18½ | .... |
| 36 | 36⅝ | N Y N H & H | 400 | 36⅝ | 35⅝ | 36⅝ | − ⅛ |
| 97½ | 99 | Nova Scotia Steel | 600 | 99 | 98 | 99 | .... |
| 101½ | 102¼ | Northern Pacific | 800 | 102¼ | 101⅝ | 101⅝ | .... |
| 57⅝ | 58 | Ohio Cities Gas | 1,000 | 58⅛ | 57⅝ | 57⅝ | .... |
| 5½ | 5⅝ | Ontario Silver | 200 | 5½ | 5⅝ | 5½ | + ⅛ |
| 50½ | 51 | Ohio Fuel | 200 | 51 | 51 | 51 | + ½ |
| 89 | 90 | Owens Bottle Mfg | 200 | 89 | 89 | 89 | .... |
| 94 | 95 | Pan Am P & T pfd | 100 | 94½ | 94½ | 94½ | + 1 |
| 20½ | 21 | Pere Marq ctfs | 100 | 20½ | 20½ | 20½ | .... |
| 62 | 64½ | Do prior pfd ctfs | 100 | 63 | 63 | 63 | .... |
| 115 | 115½ | P Lorillard pfd | 100 | 116 | 116 | 116 | .... |
| 53 | 54 | Pennsylvania Ry | 1,200 | 53⅝ | 52⅝ | 53⅝ | + ⅝ |
| 73¾ | 74 | Peoples Gas | 300 | 74 | 73 | 74 | + 3 |
| 57⅝ | 58 | Pittsbgh Coal ctfs | 11,200 | 58⅜ | 56 | 57⅝ | + 1⅝ |
| 119½ | 121 | Do pfd ctfs | 400 | 120 | 120 | 120 | .... |
| 34 | 34½ | Pitts & West Va | 5,800 | 34⅜ | 33 | 34⅜ | + 1⅜ |
| 66 | 66½ | Do pfd | 2,000 | 66 | 64 | 66 | .... |
| 73 | 73⅝ | Pressed Steel Car | 200 | 73 | 73 | 73 | .... |
| 52¾ | 52⅝ | Railway Stl Spring | 200 | 52½ | 52½ | 52½ | .... |
| 27⅝ | 28⅛ | Ray Consolidated | 1,600 | 28⅝ | 28 | 28⅛ | .... |
| 94½ | 94⅝ | Reading | 1,200 | 95⅛ | 94½ | 94⅝ | − ⅛ |
| 92 | 92½ | Rep Iron & Steel | 4,700 | 92¼ | 91⅜ | 92⅛ | + ¼ |
| 103½ | 104 | Do pfd | 800 | 104 | 104 | 104 | .... |
| 64 | 64½ | Royal Dutch | 400 | 64½ | 64 | 64 | − ⅝ |
| 95 | 96 | Savage Arms | 100 | 94 | 94 | 94 | + 2 |
| 18½ | 20 | Saxon Motors | 100 | 19 | 19 | 19 | .... |
| 27½ | 28 | Seaboard A L pfd | 100 | 28 | 28 | 28 | + ⅛ |
| ...... | ...... | Sears-Roebuck | 300 | 168 | 167⅞ | 168 | .... |
| 24½ | 25 | Shattuck & Arizona | 100 | 24½ | 24½ | 24½ | + ⅛ |
| 54½ | 55½ | Sloss-Sheffield | 100 | 55⅝ | 55½ | 55½ | + 1 |
| 94¼ | 94½ | Southern Pacific | 1,000 | 94⅝ | 94¼ | 94¼ | .... |
| 27¼ | 27⅝ | Southern Railway | 1,500 | 27⅝ | 27 | 27⅛ | − ⅛ |
| 17¼ | 17⅝ | St L & S F | 200 | 17⅝ | 17⅜ | 71⅛ | − ⅛ |
| 42½ | 43 | Sinclair Oil | 800 | 43⅝ | 42⅝ | 43 | .... |
| 46½ | 47 | Superior Steel | 800 | 47 | 46 | 47½ | .... |
| 54 | 54½ | Studebaker | 8,800 | 56¼ | 53⅝ | 54 | − 2 |
| 18¼ | 18¾ | Tenn Copper ctfs | 200 | 18⅝ | 18¼ | 18¼ | + ⅛ |
| 191 | 192 | Texas Oil | 1,000 | 191½ | 190½ | 191¼ | + 1⅜ |
| 20½ | 21 | Do rts | 8,500 | 21 | 20⅝ | 21 | + ⅛ |
| 17¼ | 18 | Texas & Pacific | 600 | 17⅝ | 17⅜ | 17⅝ | .... |
| 67⅝ | 67⅞ | Tobacco Products | 18,400 | 67½ | 65⅝ | 67½ | + 2⅝ |
| 103 | 104 | Do pfd | 500 | 104 | 103 | 104 | .... |
| 41 | 42 | Transue & W | 100 | 42 | 42 | 42 | .... |
| 107 | 110 | Underwood T'writer | 100 | 108 | 108 | 108 | − 1½ |
| 135⅝ | 136½ | Union Pacific | 1,000 | 136⅝ | 136 | 136 | .... |
| 79¼ | 79½ | Do pfd | 100 | 79⅝ | 79⅝ | 79⅝ | .... |
| 118⅝ | 119 | Un Cigar Stores | 14,800 | 119⅝ | 117⅞ | 118⅝ | + 1⅝ |
| 28 | 29 | Un Paperboard | 100 | 29 | 29 | 29 | .... |
| 164¼ | 164½ | U S Alcohol | 8,900 | 168 | 163½ | 164 | − 1½ |
| 21½ | 22½ | U S Cast Iron Pipe | 100 | 22 | 22 | 22 | .... |
| 61⅛ | 61⅛ | U S Rubber | 1,800 | 62⅛ | 60⅞ | 61⅛ | − ⅛ |
| 125⅝ | 125⅞ | U S Steel | 67,000 | 126¼ | 125⅝ | 125⅞ | + ⅝ |
| 119¼ | 119½ | Do pfd | 400 | 119⅝ | 119⅝ | 119⅝ | .... |
| 106¼ | 106⅞ | Utah Copper | 2,800 | 107⅛ | 106 | 106 | + ⅛ |
| 41½ | 43 | Virginia Chemical | 600 | 42 | 41 | 42 | .... |
| 70 | 71 | Va Coal & Coke | 400 | 71 | 69⅛ | 71 | .... |
| 11⅛ | 11⅞ | Wabash | 400 | 11⅝ | 11¼ | 11½ | .... |
| 49¼ | 50 | Do pfd A | 100 | 49⅝ | 49⅝ | 49⅝ | − ⅝ |
| 26½ | 27 | Do pfd B | 300 | 26⅝ | 26½ | 26⅝ | .... |
| 20 | 20⅝ | Western Maryland | 800 | 20⅝ | 20⅝ | 20⅝ | − ⅛ |
| 49 | 49⅞ | Westinghouse Elec | 1,500 | 49⅞ | 48⅞ | 49¼ | + ⅜ |
| 15½ | 15⅞ | Wheeling & L Erie | 800 | 15⅝ | 15⅝ | 15⅝ | .... |
| 33 | 33½ | Do pfd | 100 | 33 | 33 | 33 | .... |
| 102 | 104 | Wilson & Co pfd | 100 | 103 | 103 | 103 | .... |
| 46 | 47 | White Motors | 400 | 47 | 46⅝ | 47 | + 1 |
| 32⅝ | 32⅞ | Willys-Overland | 6,000 | 33⅛ | 32⅝ | 32⅝ | − ⅛ |
| 48⅜ | 49½ | Wisconsin Central | 100 | 49 | 49 | 49 | .... |

GOVERNMENT BONDS.

| | Bid. | Asked. |
|---|---|---|
| United States 2s, registered | 98 | ...... |
| United States 2s, coupon | 98 | ...... |
| United States 3s, registered | 99¼ | ...... |
| United States 3s, coupon | 99¼ | ...... |
| United States 4s, registered | 105½ | 106 |
| United States 4s, coupon | 105½ | ...... |
| United States Panama 2s of 1938 | 96 | ...... |

## NEW YORK BOND TRANSACTIONS

| No. thous. | High. | Low. | Close. |
|---|---|---|---|
| 959 U S Liberty 3½s w i | 99.45 | 99.32 | 99.40 |
| 20 Am Fgn Sec 5s | 95⅝ | 95⅝ | 95⅝ |
| 75 Anglo French 5s | 93⅝ | 93½ | 93½ |
| 2 City of Lyons 6s | 94¼ | 94¼ | 94¼ |
| 21 City of Paris 6s | 94 | 93⅝ | 94 |
| 5 Dom Canada 5s 1921 | 96⅝ | 96⅝ | 96⅝ |
| 1 do of 1926 | 94⅞ | 94⅞ | 94⅞ |
| 10 do of 1931 | 95⅝ | 95⅝ | 95⅝ |
| 63 French 5½s 1919 | 98⅛ | 98¼ | 98½ |
| 80 U K G B 5s | 98¼ | 97⅞ | 98 |
| 149 do 5½s 1918 | 99⅝ | 99⅝ | 99⅝ |
| 37 do 5½s 1919 | 96¼ | 96 | 96¼ |
| 45 do new | 99⅝ | 99½ | 99½ |
| 14 do of 1921 | 95¼ | 95⅛ | 95⅛ |
| 2 N Y City 4½s 1965 | 102 | 101⅞ | 102 |
| 2 Albany & Susq 3½s | 78½ | 78½ | 78½ |
| 3 Am Agr Chem 5s | 99⅞ | 99 | 99⅞ |
| 9 Am Smelting 5s | 92¼ | 92 | 92 |
| 24 Am Tel & Tel 5s | 97⅝ | 97⅝ | 97⅝ |
| 6 do col 4s | 87⅝ | 87⅝ | 87⅝ |
| 1 Am Writing Paper 5s | 88½ | 88½ | 88½ |
| 1 Ann Arbor 4s | 62⅛ | 62⅛ | 62⅛ |
| 12 Armour 4½s | 90¼ | 90 | 90¼ |
| 45 Atchison gen 4s | 88¼ | 88 | 88⅛ |
| 5 Atl & C A L 5s | 98 | 98 | 98 |
| 5 B & O fdg 5s | 96¼ | 96¼ | 96¼ |
| 1 do gold 4s | 85½ | 85½ | 85½ |
| 3 do W Va 4s | 79¼ | 79¼ | 79¼ |
| 9 Beth Steel fdg 5s | 97 | 97 | 97 |
| 1 B R T 5s | 91½ | 91½ | 91½ |
| 1 do 5 pct notes | 98⅝ | 98⅝ | 98⅝ |
| 5 Bush Term Bldg 5s | 84 | 84 | 84 |
| 2 Cent Leather 5s | 98 | 97½ | 98 |
| 2 C & O 5s | 100⅝ | 100⅝ | 100⅝ |
| 9 do cv 5s | 87¼ | 87¼ | 87¼ |
| 3 Chicago & Alton 3½s | 45 | 45 | 45 |
| 4 C B & Q Ill 3½s | 80½ | 80½ | 80½ |
| 1 do Iowa 5s | 100⅝ | 100⅝ | 100⅝ |
| 2 do joint 4s | 96 | 95⅞ | 95⅞ |
| 1 C G W 4s | 65⅛ | 65⅛ | 65⅛ |
| 2 C M & St P fdg 4½s | 82 | 82 | 82 |
| 10 do 4s of 1934 | 83½ | 83½ | 83½ |
| 5 do C & P W 5s | 101 | 101 | 101 |
| 9 C R I & P gen 4s | 80½ | 80 | 80 |
| 12 do fdg 4s | 70½ | 70¼ | 70¼ |
| 2 C & W Ind 4s | 71 | 71 | 71 |
| 13 Chile 7s | 124 | 124 | 124 |
| 15 Cincinnati Gas 5s | 97½ | 97½ | 97½ |
| 5 Colo Sou fdg 4½s | 78½ | 78½ | 78½ |
| 1 Cumb Tel 5s | 98 | 98 | 98 |
| 2 D & H fdg 4s | 91¼ | 90⅝ | 91¼ |
| 1 Det Edison 5s 1933 | 100½ | 100½ | 100½ |
| 4 Det United 4½s | 79⅝ | 79⅝ | 79⅝ |
| 157 Dist Sec 5s | 75 | 74 | 75 |
| 8 Erie gen 4s | 60¼ | 60 | 60 |
| 1 do cv As | 56 | 56 | 56 |
| 2 Green Bay Bs | 11 | 11 | 11 |
| 8 Hudson & Man adj 5s | 13¼ | 13 | 13¼ |
| 15 Ill Cent 4s 1953 | 81½ | 81½ | 81½ |
| 13 Int Met 4½s | 63¼ | 63 | 63 |
| 15 Int R & T fdg 5s | 92 | 91⅝ | 91⅞ |
| 11 Int Paper 5s | 99¼ | 99¼ | 99¼ |
| 5 Lack Steel 5s 1923 | 98⅛ | 98⅛ | 98⅛ |
| 2 Lac Gas 5s | 98⅝ | 98⅝ | 98⅝ |
| 15 Lake Shore 4s 1931 | 91¼ | 91¼ | 91¼ |
| 8 Long Island 5s 1937 | 80½ | 80½ | 80½ |
| 1 L & N unif 4s | 90⅝ | 90⅝ | 90⅝ |
| 2 Mich Cent 4s | 81⅞ | 81⅛ | 81⅛ |
| 5 M K & T 2d 4s | 40 | 40 | 40 |
| 1 Mo Pac 5s of 1965 | 90 | 90 | 90 |
| 12 do gen 4s | 59⅝ | 59¼ | 59¼ |
| 141 No Tex & Mex 4s | 50½ | 48 | 49⅞ |
| 13 N Y Central 6s | 103⅝ | 103¼ | 103¼ |
| 2 N Y Chgo & St L 4s | 85 | 85 | 85 |
| 2 N Y N H & H cv 6s | 96½ | 96½ | 96½ |
| 5 do 4s | 58½ | 58 | 58 |
| 6 N Y O & W 4s | 67⅝ | 67⅝ | 67⅝ |
| 1 N Y Rys adj 5s | 23 | 23 | 23 |
| 2 N Y Tel 4½s | 93⅝ | 93⅝ | 93⅝ |
| 4 N Y W & B 4½s | 56 | 55 | 55 |
| 2 Norf & Western 4s | 88 | 88 | 88 |
| 1 Nor Pac term 6s | 110 | 110 | 110 |
| 32 do 4s | 87⅝ | 87 | 87 |
| 12 Nor States Power 5s | 93 | 93 | 93 |
| 2 Pac Gas 5s | 87⅝ | 87¼ | 87¼ |
| 8 Penna gen 4½s rects | 94½ | 94¼ | 94½ |
| 2 do 4s | 92¼ | 92¼ | 92¼ |
| 1 Pere Marq 5s | 86⅝ | 86⅝ | 86⅝ |
| 1 Reading 4s | 90⅝ | 90⅝ | 90⅝ |
| 2 Rep I & S 5s | 100¼ | 100¼ | 100¼ |
| 17 St L I M & S 4s | 80 | 79⅞ | 80 |
| 20 St L & S F 4s | 61½ | 61⅝ | 61⅝ |
| 5 do 5s | 79½ | 79½ | 79½ |
| 16 do adj 6s | 66 | 65½ | 66 |
| 2 St L S W term 5s | 64 | 54 | 64 |
| 1 S A Line 4s stpd | 75½ | 75½ | 75½ |
| 1 do adj 5s | 58½ | 58½ | 58½ |
| 1 So Bell Tel 5s | 98⅞ | 98⅞ | 98⅞ |
| 7 So Pac cv 5s | 98⅝ | 98½ | 98⅝ |
| 7 do S F term 4s | 81⅝ | 81⅝ | 81⅝ |
| 13 So Ry 5s | 98¼ | 97⅝ | 97⅝ |
| 2 do 4s | 66½ | 66½ | 66½ |
| 1 Texas Company 6s | 102⅛ | 102⅛ | 102⅛ |
| 2 Underground Electric London 6s | 60¼ | 60¼ | 60¼ |
| 1 Un Bag 5s | 82⅝ | 82⅝ | 82⅝ |
| 6 Un Pac 1st 4s | 91⅝ | 91⅝ | 91⅝ |
| 1 do cv 4s | 89⅛ | 89⅛ | 89⅛ |
| 2 do fdg 4s | 85⅛ | 85⅛ | 85⅛ |
| 2 Uni R R S F 4s | 32⅝ | 32⅝ | 32⅝ |
| 2 Uni Rys St L 4s | 61⅛ | 61⅛ | 61⅛ |
| 4 U S Rubber 6s | 102 | 102 | 102 |
| 7 do 5s | 84½ | 84⅝ | 84⅝ |
| 18 U S Steel 5s | 104⅛ | 104 | 104 |
| 1 Utah Power 5s | 88½ | 88½ | 88½ |
| 6 Virginian Ry 5s | 94⅝ | 94¼ | 94⅝ |
| 1 Wabash 5s | 100½ | 100½ | 100½ |
| 1 Western Electric 5s | 99¼ | 99¼ | 99¼ |
| 19 Western Union 5s | 98½ | 98½ | 98¼ |

## CLOSING NEW YORK BID AND ASKED

(Stocks not traded in yesterday.)

| | Bid. | Asked. | | Bid. | Asked. |
|---|---|---|---|---|---|
| A T 1st pf | 90 | 92 | K & D M | 2½ | 3 |
| Adams Ex | 110 | 115 | Kings Co El | 108 | 112 |
| Adv R pfd | 27 | 35 | L E & W | 16 | 17½ |
| Alaska G | 5 | 5⅛ | Do pfd | 26¼ | 28 |
| Alaska J | 3⅝ | 4¼ | Lee R & T | 21 | 21½ |
| Am Ag Ch pfd | 99⅝ | 101 | Lig&M pf | 115 | 120 |
| Am Beet S pfd | 90 | 97 | Loose-W | 15 | 17 |
| Am Br S | 100 | 105 | Do 1st p | 80 | 92 |
| Do pfd | 175 | 195 | Do 2d p | 51 | 64 |
| Am Can pf | 107½ | 108 | L'g Isl ctf | 39 | 44 |
| Am C & F pfd | 115 | 118½ | M Co pfd | 63½ | 64 |
| Am C O pf | 86 | 95 | M Ele | 115 | 121 |
| Am Exp | 98 | 100 | Man Shirt | 70 | 77 |
| Am Sm pf | 113 | 114 | Do pfd | 100 | .. |
| Do pfd A | 98⅝ | 99⅝ | MaxM 1 p | 64 | 65 |
| Am Snuff | 120 | 130 | May D S | 52½ | 55 |
| Do pfd | 98 | 101 | Do pfd | 102½ | 108 |
| Am Sugar pfd | 118 | 120 | Mex P pfd | 92 | 98 |
| Am T & C | 58 | 63 | M St P & S S M | 100 | 103½ |
| Am Tob pf | 101 | 102 | MK&T pfd | 11 | 11⅝ |
| AmWool pf | 98 | 99 | Mont P pf | 109 | 110 |
| Am Z pfd | 59 | 60 | N & Chat | 125 | 140 |
| Atl C Line | 110 | 112 | Nat Bis | 106 | 112 |
| Atl G & W I pfd | 61⅝ | 62½ | Do pfd | 116½ | 121 |
| Bald L pfd | 99½ | 101 | Nat C & S | 72½ | 76⅛ |
| B & O pfd | 69 | 69⅝ | Do pfd | 107 | 110 |
| Beth Steel | 129 | 132 | Nat En pf | 99 | 100 |
| Do pfd | 115½ | 120 | Nat Lead | 55⅝ | 56½ |
| Bkn U Gas | 101 | 115 | Do pfd | 105 | 110 |
| Brown Shoe | 67 | 70 | Nat Ry of Mex 1st p | .. | 23 |
| Do pfd | 95 | 99 | Do 2d pf | 4 | 6 |
| B R & P | 80 | 89⅝ | N Y D pf | 38 | 45 |
| Burns Bros | 110 | 117 | NYC&StL | 26⅛ | 29 |
| Butte & S | 37⅝ | 38⅛ | Do 1st p | 67 | 79 |
| Cent L pfd | 112½ | 114½ | Do 2d pf | 45¼ | 50 |
| C of N J | 240 | 325 | NYO&W | 22⅛ | 22⅝ |
| Chi & A | 12 | 14½ | Nor S | 24 | 26 |
| Do pfd | 21 | 26⅝ | Nor & W | 121½ | 121⅝ |
| C G W pfd | 32½ | 33½ | Do pfd | 80 | 85 |
| C St P M & Omaha | 90 | 110 | North Am | 60 | 61½ |
| Do pfd | 110 | 130 | O Bot M p | 110 | 120 |
| C&NW pfd | 140 | 150 | Pac Mail | 26¼ | 26½ |
| CCC&StL pfd | 70 | 74⅝ | Pac T&T | 25 | 26½ |
| Cluett-P | 64 | 66 | Do pfd | 91 | 95½ |
| Do pfd | 103½ | 116 | Pac Coast | 40 | 60 |
| C & S 1st pfd | 53 | 55 | P Loril'd | 200 | 225 |
| Do 2d pf | 45¼ | 50 | P & E | 7½ | 9½ |
| C T R Co | 40 | 41 | Phil Co | 38 | 39 |
| Consol Gas | 108¼ | 109¼ | P Steel pf | 99⅝ | 100 |
| Con G of B | 104 | 116 | P C C C & St L | 71½ | 77 |
| Cont Can | 97 | 101 | P S Car pf | 100 | 102 |
| Do pfd | .... | 111 | P S of NJ | 117 | 118 |
| Crex Car | 30 | 45 | Pullman | 142 | 145 |
| Cub Am S | 190 | 195 | Quicksilver | 1⅝ | 1⅞ |
| Do pfd | 99 | 102 | Do pfd | 1⅝ | 2½ |
| Deere pfd | 99½ | 100½ | R S Spg p | 98 | 99 |
| D & R G | 7 | 9 | Read 1st p | 40 | 40½ |
| Do pfd | 16⅛ | 16½ | Do 2d pf | 41 | 42½ |
| D L & W | 210 | 224 | Sea Air L | 12½ | 13 |
| Del & Hud | 112 | 113⅝ | Sears-R pf | 124 | 126⅝ |
| Det Edison | 121 | 124 | Sloss-S pfd | 93 | 95 |
| Det Unit | 104 | 110 | S P R S | 170 | 195 |
| Dome Mng | 9⅝ | 10⅛ | Do pfd | 100 | .. |
| DSS&A | 3⅛ | 5⅝ | S Ry pfd | 55 | 56⅝ |
| Do pfd | 7¼ | 7½ | StL&SF pf | 26 | 30 |
| Elec S B | 58 | 63 | St L S W | 31½ | 32½ |
| Erie 2d pf | 28 | 29 | Do pfd | 46 | 49 |
| Helme Co | .... | 200 | Stand Mill | 86 | 92 |
| Do pfd | 100 | 120 | Do pfd | 84 | 90 |
| Gen Chem | 217 | 225 | St'er pfd | 90 | 96 |
| Do pfd | 111 | 115 | Stutz M | 43 | 46 |
| Gen M pfd | 87 | 88 | Third Av | 20 | 20½ |
| Goodrich | 48½ | 50 | T St L &W | 4 | 8 |
| Do pfd | 105 | 106 | Do pfd | 8 | 16 |
| Granby | 82 | 83½ | Twin City | 85 | 87 |
| Greene Can | 42 | 43 | U Tpster p | 114 | .. |
| Gulf S S | 118 | 120 | U B & P | 10 | 11 |
| Do 1st pf | 110 | 114 | Do new | 81 | 85 |
| Do 2d pf | 110 | 160 | U C S pfd | 113 | 121 |
| Homestake | 100½ | .... | U Fruit | 132½ | 136½ |
| Int Ag C | 18¼ | 19⅝ | U Ry Inv | 8½ | 9⅝ |
| In H N J | 112 | 118 | Do pf | 19½ | 21 |
| Do pfd | 117½ | 118½ | U S Al'ol p | 100 | 105 |
| In H Corp | 70 | 75 | U S C I P p | 54 | 55¼ |
| Do pfd | 102 | 106¼ | U S Ex | 16 | 21 |
| In P pfd | 95 | 100 | U S Realty | 13 | 14½ |
| Int N pfd | 104½ | .... | U S R 1 p | 106 | 109 |
| Iowa Cent | 8½ | 6 | U S Smtg | 56 | 57 |
| Jewel T | 44 | 45 | Do pf | 47¼ | 49⅝ |
| Do pfd | 100 | 105 | Utah S | 15¼ | 15½ |
| J I C pfd | 79 | 85 | Vir C pfd | 109 | 112 |
| J Kayser | 110 | 118 | V Ry & P | .. | 48 |
| Do pfd | 110 | 118 | Vul De | 5 | 15 |
| K C Ft S & M pfd | .... | 68 | Do pf | 10 | 35 |
| K C South | 22 | 22¼ | Well Fargo | 90 | 94 |
| Do pfd | 52 | 55¼ | West M pf | 33 | 38½ |
| Kelly-S | 46 | 48⅝ | West U | 92½ | 94½ |
| Do pfd | 87 | 95 | W El 1st p | 65 | 70 |
| | | | Willys-O p | 95½ | 96½ |
| | | | Woolw'h | 126 | 128 |
| | | | Do pf | 121 | 123 |
| | | | Wor'ton P | 35 | 36½ |
| | | | Do pfd A | 94 | 97 |
| | | | Do pfd B | 59 | 61⅝ |

## BOSTON STOCK TRANSACTIONS

BOSTON, Mass., Aug. 3.—The local exchange will not be open tomorrow. Many traders went away on learning of the decision, and so the sales today were smaller than usual. The closing was dull and steady. Call money ruled at 4½@5 per cent; time loans, short dates, 5@5¼ per cent; time loans, six months, 5@5½ per cent; time loans, one year, 5¼@5½ per cent.

MINING.

| | Sales. | High. | Low. | Close |
|---|---|---|---|---|
| Am Zinc | 70 | 24½ | 24⅛ | 24½ |
| Adventure | 60 | 1⅛ | 1⅛ | 1⅛ |
| Ahmeek | 45 | 100 | 100 | 100 |
| Alaska Gold | 290 | 5⅛ | 5 | 5⅛ |
| Aris Coml | 130 | 12⅝ | 12¼ | 12⅝ |
| Cal & Hecla | 18 | 535 | 535 | 535 |
| Chino | 50 | 55⅝ | 55⅝ | 55⅝ |
| Copper Range | 85 | 61 | 60⅝ | 60⅝ |
| Davis Daly | 1,110 | 6⅜ | 6 | 6 |
| East Butte | 340 | 12 | 11½ | 12 |
| Greene Can | 25 | 42 | 42 | 42 |
| Hancock | 10 | 14 | 14 | 14 |
| Island Creek | 10 | 67¼ | 67¼ | 67¼ |
| Kerr Lake | 25 | 5 | 5 | 5 |
| Mason Valley | 20 | 8 | 8 | 8 |
| Mass Con | 110 | 12 | 12 | 12 |
| Michigan | 25 | 2⅛ | 2 | 2 |
| Mohawk | 10 | 81½ | 81¼ | 81½ |
| Nipissing | 15 | 7⅝ | 7⅝ | 7⅝ |
| Osceola | 80 | 84 | 84 | 84 |
| Pond Creek | 140 | 25 | 24⅞ | 25 |
| Shannon | 75 | 7⅛ | 7⅛ | 7⅛ |
| South Lake | 80 | 3⅝ | 3⅛ | 3⅝ |
| St Marys Land | 20 | 78 | 77 | 77 |
| Trinity | 50 | 7⅛ | 7 | 7 |
| U S Smelting | 35 | 57⅝ | 57½ | 57⅝ |
| Do pfd | 84 | 48⅝ | 48½ | 48½ |
| Utah Apex | 295 | 2⅜ | 2⅜ | 2⅜ |
| Utah Cons | 100 | 16 | 15⅝ | 16 |
| Utah Metal | 250 | 4⅛ | 4⅛ | 4⅛ |
| Victoria | 50 | 3⅝ | 3⅝ | 3⅝ |
| Wolverine | 20 | 45½ | 45⅛ | 45½ |

RAILS.

| | Sales. | High. | Low. | Close |
|---|---|---|---|---|
| Boston Elev | 26 | 59 | 59 | 59 |
| Boston & Me | 30 | 30 | 30 | 30 |
| C J & S Y pfd | 12 | 100 | 100 | 100 |
| Maine Central | 5 | 85 | 85 | 85 |
| Mass Elec pfd | 16 | 25 | 25 | 25 |
| Old Colony | 22 | 112 | 112 | 112 |
| West End | 30 | 45⅝ | 45⅝ | 45⅝ |

MISCELLANEOUS.

| | Sales. | High. | Low. | Close |
|---|---|---|---|---|
| Am Ag Ch pfd | 7 | 100 | 100 | 100 |
| A G & W I | 835 | 106⅝ | 104⅝ | 105⅛ |
| Am Sugar pfd | 15 | 119⅛ | 119⅛ | 119⅛ |
| Am Wool pfd | 70 | 98⅝ | 98 | 98⅝ |
| Cuban Cement | 100 | 18⅛ | 17⅛ | 17⅛ |
| Edison | 20 | 183 | 183 | 183 |
| Int Portland C | 10 | 13 | 13 | 13 |
| McElwain 1st pd | 5 | 100⅛ | 100⅛ | 100⅛ |
| Mergenthaler | 2 | 145 | 145 | 145 |
| Mass Gas | 65 | 93 | 92¾ | 92¼ |
| Do pfd | 2 | 75 | 75 | 75 |
| N E Tel | 17 | 112 | 110 | 112 |
| Nova Scotia Stl | 200 | 99 | 97½ | 99 |
| New River | 100 | 25 | 25 | 25 |
| Nipe Bay Sugar | 5 | 131 | 131 | 131 |
| Punta A Sugar | 100 | 33½ | 33½ | 33½ |
| Swift | 170 | 153½ | 153 | 153 |
| Un Shoe | 89 | 49⅝ | 49⅝ | 49¼ |
| Un Fruit | 35 | 134½ | 134¼ | 134½ |
| Torrington | 30 | 64 | 64 | 64 |

BONDS.

| | High. | Low. | Close |
|---|---|---|---|
| $1,000 A G & W I 5s | 78⅝ | 78⅝ | 78⅝ |
| 1,000 Am T & T 5s | 95⅝ | 95⅝ | 95⅝ |

### Boston Curb Quotations.

| | Bid. | Asked. | | Bid. | Asked. |
|---|---|---|---|---|---|
| Am Oil | 30 | 32 | Iron Blos | 80 | 90 |
| Bay S Gas | 8 | 9 | Iron Cap | 16¼ | 16⅝ |
| Begole | 50 | 75 | Do pfd | 15⅝ | 16⅛ |
| Bingham | 12⅝ | 13 | Jer Verde | 1⅜ | 1⅝ |
| Bohemia | 1⅛ | 1⅛ | Le Rose | 42 | 48 |
| Bos Ely | 1⅛ | 1⅝ | Majestic | 40 | 43 |
| Bos&Mont | 70 | 72 | Mex Met | 27 | 29 |
| Bos Aris | 1⅝ | 2 | Moj Tung | 52 | 54 |
| Butte & D | 25 | 50 | New Balt | 1⅛ | 1⅛ |
| Butte & L | 15 | 16 | Nev Doug | 1⅛ | 1⅛ |
| Cal & Corb | 1 | 2 | Nat L & Z | 40 | 42 |
| Calaveras | 3 | 4⅛ | N Utah B | .... | 50 |
| Champion | 7 | 8 | N Corn | 17⅛ | 18 |
| Chief Cons | 2½ | 2⅝ | Nixon | 32 | 34 |
| Con Aris | 2 | 2⅛ | Onsco | .... | 45 |
| Crown Res | 25 | 30 | Ohio Cop | 1⅛ | 1⅛ |
| Cortez | 15 | 20 | Onondaga | 30 | 45 |
| Earle | 13 | 15 | Pioneer | 1⅛ | 1⅛ |
| Ea & B B | 2⅝ | 2⅛ | Ray Hero | 3⅝ | 4 |
| Fortuna | 6 | 8 | Bilia | 2 | 4 |
| Gold Lake | 2 | 5 | S W Miami f p | 1 | 2 |
| Houghton | 75 | 90 | Truro | 1⅛ | 1⅛ |
| Gila | 15 | 16 | U V Ext | 37 | 38 |
| Homa Oil | 1⅛ | 1⅛ | Yukon | 1⅛ | 2 |
| Humboldt | 80 | 85 | | | |

### PITTSBURGH STOCKS

| | Sales. | High. | Low. | Close. |
|---|---|---|---|---|
| Am W Gl Mach | 660 | 54⅝ | 54 | 54⅝ |
| Caney River | 130 | 49 | 38⅝ | 49 |
| Cable Cons | 3,500 | 6 | 6 | 6 |
| Diana Mines | 6,700 | 34 | 32 | 34 |
| Harb-Walker | 10 | 125 | 125 | 125 |
| Ind Brewing | 40 | 2⅝ | 2⅛ | 2½ |
| Mfrs L & Heat | 805 | 65 | 64¼ | 65 |
| Nat Fproofing pf | 200 | 12⅝ | 12⅝ | 12⅝ |
| Ohio Fuel Sup | 385 | 51⅛ | 50⅝ | 50⅞ |
| Ohio Fuel Oil | 200 | 20 | 19⅝ | 19⅝ |
| Pgh Coal | 210 | 57⅝ | 56⅝ | 57⅝ |
| Pure Oil | 15 | 24⅛ | 24⅛ | 24⅛ |
| Pgh Oil & Gas | 325 | 6⅝ | 6⅛ | 6⅝ |
| Pgh Jerome | 2,700 | 60 | 58 | 60 |
| Mt Shasta | 700 | 43 | 42 | 43 |
| U S Glass | 25 | 43½ | 43½ | 43½ |
| Westinghouse A B | 61 | 114 | 114 | 114 |
| Westinghouse El | 120 | 49½ | 49 | 49½ |

**West Side Trust and Savings.**

Directors of the West Side Trust and Savings Bank of Chicago transferred $25,000 from undivided profits account to surplus. The latter item now stands at $150,000.

### U. S. TREASURY STATEMENT

Washington, D. C., Aug. 3.—The following is a statement of the condition of the United States treasury on Aug. 2:

| | |
|---|---|
| Income to date this year | $124,843,734 |
| Income to date last year | 67,913,645 |
| Increase | $56,930,089 |
| Outgo over income this year | 815,798,818 |
| Outgo over income last year | 11,086,622 |
| Increase | $804,622,196 |
| Balance general fund | 319,997,468 |
| Balance previous day | 378,579,840 |
| Decrease | $58,582,372 |

## FINANCIAL NOTES

WALL STREET has the impression that there may be a tax put on Liberty loan bonds as means of raising revenue. Within three months a new loan of $3,000,000,000 will be offered. At the present rate of advances being made to the allies, all will have been exhausted by Jan. 1. Before its adjournment congress, it is thought, will be called upon to authorize additional bonds.

The executive committee of the American Cotton Oil company will meet on Tuesday of next week and the full board of directors on the following Thursday, when action will be taken upon the quarterly dividend upon the common stock. There is no indication of any change from the regular 4 per cent yearly basis. Authorities on the affairs of the company report that its general business situation has not undergone any special change, broadly speaking.

The Pittsburgh Rolls corporation has been incorporated in West Virginia to take over the properties of the Seaman Sleeth company, recently purchased by William Morris & Co., with an outstanding capitalization of $1,000,000 6 per cent first mortgage convertible sinking fund bonds, $500,000 7 per cent cumulative preferred stock, and $1,500,000 common stock.

It is announced that the $100,000,000 two year 5 per cent Canadian gold notes offered by J. P. Morgan and associates have been subscribed for in sufficient volume to relieve the syndicate members from liability as participants.

Night shifts at some of the larger mines of the Anaconda Copper Mining company are to be resumed at once. The miners are declared to be flocking back to work.

H. F. Alexander, president of the Pacific Steamship company, and New York bankers are reported to have acquired control of the Allen Oil company.

## CHICAGO STOCK TRANSACTIONS

| | Sales. | High. | Low. | Close. | Net chge. |
|---|---|---|---|---|---|
| Am Radiator | 50 | 291⅝ | 291⅝ | 291⅝ | .... |
| Am Shipbldg | 50 | 92 | 92 | 92 | .... |
| Do pfd | 50 | 94 | 94 | 94 | .... |
| Booth Fish | 25 | 111⅛ | 111⅛ | 111⅛ | .... |
| Do new | 365 | 24½ | 23⅝ | 24½ | + ⅝ |
| Do pfd | 21 | 86 | 86 | 86 | .... |
| Cudahy | 80 | 119 | 119 | 119 | .... |
| Com Edison | 4 | 122 | 122 | 122 | .... |
| Deere & Co. pf | 5 | 100 | 100 | 100 | − ⅛ |
| Dia Match | 35 | 120 | 120 | 120 | .... |
| Hart S & M | 10 | 69 | 69 | 69 | .... |
| Ill Brick | 30 | 75 | 75 | 75 | .... |
| Prest-O-Lite | 1,199 | 144½ | 140 | 143¼ | .... |
| Peoples Gas | 5 | 74 | 74 | 74 | + 1⅛ |
| Quaker O | 10 | 300 | 300 | 300 | − 1 |
| Do pfd | 52 | 101 | 101 | 101 | .... |
| Sears-Roe | 370 | 168 | 167 | 167 | − ⅛ |
| Stewart-W | 3 | 63 | 63 | 63 | + 1 |
| *Stover pfd | 100 | 99 | 99 | 99 | .... |
| Swift & Co | 694 | 153⅝ | 153 | 153⅝ | + ⅛ |
| Union Carbide | 800 | 186⅝ | 185 | 185⅛ | + 1 |
| Do rights | 3,756 | 17 | 16⅝ | 16⅝ | + ⅛ |
| Un Paper Bd | 60 | 28 | 28 | 28 | − ⅛ |
| Wilson | 100 | 69 | 69 | 69 | + ⅞ |

*Ex div.

BONDS.

| Sales. | High | Low. | Close. | Net chge. |
|---|---|---|---|---|
| $2,000 Armour 4½s | 90¼ | 90¼ | 90¼ | .... |
| 4,000 C C & C R 5s | 64 | 64 | 64 | − 1 |
| 19,000 Com Ed 1st 5s | 99⅝ | 99⅝ | 99⅝ | .... |
| 1,000 U S Lib 3½s | 99.8 | 99.8 | 99.8 | − ⅛ |

CLOSING BID AND ASKED PRICES.

| | Bid. | Ask. | | Bid. | Ask. |
|---|---|---|---|---|---|
| Am Ship | 91 | 94 | M Ward p | 115 | 115½ |
| Do pfd | 94 | 94⅛ | Nat Carb | 300 | .... |
| Booth Fish | 24 | 25 | Do pfd | 130 | 131⅛ |
| Do pfd | 85 | 86 | Pac Gas | 50 | 55 |
| Cudahy | 119 | 120 | Peo Gas | 73½ | 74½ |
| Com Ed | 121 | .... | Presto Lt | 142¼ | 143½ |
| C El R pf | 20 | .... | Pub Svc | 91 | 92 |
| Chi T & T | 185 | 197 | Do pfd | 97 | 100 |
| C Pneu T | 68 | 69 | Q Oats | 300 | 310 |
| C R No. 1 | .... | 70 | Do pfd | 100⅛ | 102 |
| Do No. 2 | 14 | 15 | Swift Co | 153½ | 153⅝ |
| Do No. 3 | 1⅛ | 1⅛ | Sears-R | 166½ | 167 |
| Do No. 4 | 1 | 1½ | Do pfd | 125 | .... |
| Dia Match | 119 | 122 | Stew-W | 61 | 62½ |
| Hartman | 50 | 56 | Un Carb | 185½ | 186 |
| H S & M | 69 | 70 | Un Papbd | 28 | 29 |
| Do pfd | 113 | 115 | Do pfd | 73½ | 78 |
| Ill Brick | 74 | 76 | Wilson | 69 | 70 |
| Lind Lt | 28½ | 29½ | Do pfd | 103½ | 104 |
| Do pfd | 10½ | .... | | | |

## RAILROAD EARNINGS

DENVER AND RIO GRANDE.

June surplus, $289,282, against $450,418 in 1916; from Jan. 1, surplus $1,383,968, against $1,711,601 in 1916.

SOO LINE.

Minneapolis, St. Paul and Sault Ste. Marie June gross increased $52,616 and the net, after taxes, decreased $128,321. The six months' gross decreased $699,381 and the net after taxes decreased $1,268,851; Chicago division June gross increased $322,074 and the net after taxes increased $267,591. The six months' gross increased $248,609 and the net after taxes increased $315,266.

NICKEL PLATE.

New York, Chicago, and St. Louis June gross increased $252,087 and the net after taxes increased $762,559 and the net after taxes decreased $582,805.

CHICAGO AND ALTON.

June gross increase, $350,110; net after tax increase, $81,170; balance for interest increase, $46,693; six months' gross increase, $1,558,884; net after tax increase, $411,487; balance for interest increase, $104,459.

MISSOURI PACIFIC.

June gross increase, $1,053,163; net after tax increase, $1,259,122.

CHICAGO, ST. PAUL, MINNEAPOLIS AND OMAHA.

June gross increase, $176,375; net after tax decrease, $71,274; six months' gross increase, $801,205; net after tax decrease, $514,191.

ATLANTIC COAST LINE.

June gross increase, $599,280; net after tax decrease, $502,524; six months' gross increase, $5,084,118; net after tax increase, $214,245.

ILLINOIS CENTRAL.

June gross increase, $1,273,000; net increase, $230,000.

BALTIMORE AND OHIO.

June gross increase, $927,000; net decrease, $358,000.

ROCK ISLAND.

June gross increase, $989,000; net decrease, $608,000.

INTERNATIONAL GREAT NORTHERN.

June operating revenue increased $281,208. Operating revenue income increased $280,227 from Jan. 1; operating revenue increased $4,587,560. Operating income increased 0694,888.

### JULY CURRENCY MOVEMENT

A decrease of $3,905,405 was shown in shipments of currency from Chicago during the monthly of July as compared with the previous month, while total receipts increased $5,673,503, according to figures compiled by W. G. Sturges. Shipments for the month amounted to $15,996,714, an excess of $4,800,814 as compared to receipts, which were $11,195,900. The figures:

| | —Receipts— *From east or subtreasury. | Other receipts. | Shipments. |
|---|---|---|---|
| Jan. | .......... | $14,065,109 | $9,188,945 |
| Feb. | $3,750,000 | 5,318,340 | 20,246,554 |
| March | 2,000,000 | 7,361,499 | 20,166,792 |
| April | 45,000 | 6,201,000 | 21,125,918 |
| May | .......... | 5,532,397 | 17,234,334 |
| June | .......... | 6,711,391 | 19,802,120 |
| July | .......... | 11,195,900 | 15,996,714 |
| Tot. | $5,795,000 | $116,375,636 | $123,760,407 |

*New bills for old not included.

# MARKET SHOWS BOTH BREADTH AND STRENGTH

## War Taxation Bugaboo Apparently Has Been Discounted.

**The New York and Chicago stock exchanges and the Chicago board of trade will be closed today on account of the national army parade.**

Considerable strength and breadth developed in the market for securities. While it may be too early to predict a general upward trend, it may be suggested that the market has to date experienced formidable jars, both from talk of peace abroad and various kinds of taxes at home.

Present prosperous conditions in this country were built up on the war, and for that reason peace is generally regarded as meaning a gradual return to former conditions. While this idea may be combated with the growing new one that peace will mean reconstruction and, consequently, large demand, the primary notion that the war has made prosperity is uppermost in the public and market mind.

As to taxation, that in a way may have been discounted since prices, by standing still instead of advancing, have negatively discounted about the worst that may be expected. No other reason at this time seems to be consonant with the course of confidence shown in the market.

**Distillers Stock Strong.**

Continued strength in the stock of the Distillers Securities corporation is credited in part to the fact that all kinds of distilled spirits are being hoarded in anticipation of the passage of the proposed government food bill prohibiting the use of foodstuffs in the manufacture of distilled spirits for beverage purposes during the war.

The passage of the food bill in the form agreed upon by the conferees would curtail production during the war and thus automatically increase the value of the supply of distilled spirits on hand. As this company in recent years has produced yearly more than 175,000,000 gallons of distilled spirits and its withdrawals approximating 20 per cent less, the supply on hand is large. Moreover, the company can utilize its plants for the manufacture of alcohol for use in various purposes other than beverage. In 1916 about 70 per cent of its gross business came from the sales of denatured alcohol.

**Chicago Securities.**

On the local stock exchange prices were without significance except in the case of Prestolite. This stock closed Thursday at 135, but opened yesterday at 140. It advanced 4½ points, but closed at 144⅝. There was no special news. The packing house shares held about steady. Union Carbide was also steady.

**Money and Exchange.**

Money rates in Chicago steady at 5@5½ per cent on collateral, 4¾@5 per cent on commercial paper, 5@5½ per cent over the counter. New York exchange, 10c discount. Chicago bank clearings, $76,808,748.

## CANADIAN CAR HEAD EXPLAINS DIVIDEND STATUS

At the annual meeting of the Canadian Car and Foundry company President Curry said that orders on the books of the company aggregated more than $35,000,000, but that as indications pointed to severe monetary conditions this fall the directors had decided that the question of dividend payments of the preferred stock should be held in abeyance until the company's assets were in a more liquid position.

After reviewing the important features of the negotiations leading up to the booking of the large Russian contracts and the difficulties that had been encountered in carrying these through to completion Mr. Curry said:

"Your company was in a fair way to complete its contracts with a margin of profit which, while greatly under our original estimate, was of a substantial character, when immediately upon the eve of the completion of our work our loading, assembling, and shipping plant at Kingsland, N. J., was visited by a fire and consequent explosion which completely demolished it. Fortunately for your company certain agreements had just been completed which vested in the Russian commission the ownership of the largest part of the materials stored at Kingsland. Your company received the equity in the insurances of all kinds, amounting after adjustment to approximately $3,500,000."

**Petitions in Bankruptcy.**

Petn. of Bright Gas Mantel company et al. to have George Bohner, trading as Brilliant Gas Lamp and Banner Manufacturing company, adjudged bankrupt.

Miltiades Vardamaskos, also known as Milton Vataks, restaurateur, 807 North Clark street; liabilities, $2,738; assets, $270.

Quintin T. Connor, office manager; liabilities, $400; no assets.

### PHILADELPHIA STOCKS

| | Sales. | High. | Low. | Close. |
|---|---|---|---|---|
| Am Gas | 30 | 103½ | 103½ | 103½ |
| Lake Sup Corpn | 385 | 17¼ | 17⅛ | 17¼ |
| Phila Elec | 565 | 29¼ | 29¼ | 29¼ |
| Phila Rap T | 1,525 | 31½ | 31 | 31½ |
| Tono Belmont | 35 | 4⅛ | 4⅛ | 4⅛ |
| Tono Mines | 555 | 6⅛ | 6⅛ | 6⅛ |
| Union Traction | 20 | 44⅝ | 44⅝ | 44⅝ |
| U G I | 25 | 78⅝ | 78⅝ | 78⅝ |

### TERMS OF SUBSCRIPTION OF THE TRIBUNE

Orders for mail subscriptions must be accompanied by remittance to cover. Postage paid in the United States (outside of Chicago and suburbs), Canada, and Mexico.

Daily, without Sunday, one year, $4.00; six months, $2.00; three months, $1.25; two months, $1.00; one month, 50 cents.

Daily, with Sunday, one year, $8.00; six months, $4.00; three months, $2.50; one month, $1.00.

Sunday only, one year, $4.00; one month, 50 cents.

Canadian subscribers ordering the Sunday edition without daily are charged 20 cents a month extra for postage. Give postoffice address in full, including county and state. Remit by express money order, draft, or in registered letter at our risk. The Tribune company, publisher.

CITY RATES.

| | |
|---|---|
| Daily only, one month | $ .55 |
| Daily and Sunday, per month | .80 |
| Sunday only, per month | .25 |

NEW YORK—251 FIFTH AVENUE.
WASHINGTON—40 WYATT BUILDING.
SAN FRANCISCO—742 MARKET STREET.
LONDON—3 REGENT STREET, S. W.
PARIS—13 BOULEVARD DES CAPUCINES.
BUENOS AIRES—LAVALLE 345.

## OIL NEWS

INFORMATION has been received from officials at the Boston-Wyoming Oil company in Denver that an arrangement has been consummated of material importance to the company. It relates to valuable new leases which the company has acquired in Salt creek and in the district immediately west of Salt creek. The negotiations were handled by L. L. Aitken, president of the Midwest Oil company, a director of the Boston-Wyoming Oil company. Official announcement of the details, it is expected, will be made within the next two or three days.

O. H. Shoup of the Midwest Refining company, State Auditor Oliver of Arkansas, and others are said to have acquired extensive holdings in Ashley county, Arkansas, just across the border from where gas was recently struck in Moorehouse parish, Louisiana, and are to begin a drilling campaign to locate oil. H. S. Livingstone, an oil expert and geologist, employed by the group, is given as authority for the statement that oil indications are promising at the spot selected.

The Sinclair Oil and Refining corporation has advanced the price for mid-continent crude oil 15 cents to $1.85 per barrel. The Oklahoma Producing and Refining company also has met this raise, and it is expected that the Prairie Oil and Gas company and the Texas company will do the same. This is the highest price at which mid-continent crude oil has ever sold, $1.70 being the previous high record.

Reports from the various California fields show how steps are being taken to increase production. New wells are being started by all the large corporations in widely separated fields, and the smaller operators are following the lead of the big companies as rapidly as equipment can be obtained.

Within the last week the Oklahoma Producing and Refining company has brought in four wells on the Osage Hominy lease. The first new well ran 100 barrels daily, the second 200, and the third well 250, while the fourth is good for a flow of 430 barrels per day.

The Tuxpam Star Oil corporation announces that it has acquired a large acreage in Mexico twenty-five miles across the border from Brownsville, Tex.

The Southern Pipe Line company has declared its usual quarterly dividend of $6 per share, payable Sept. 1 to stockholders of record Aug. 15.

The Tidal Oil company, a subsidiary of the Tidewater Oil, recently brought in a 4,200 barrel well in the Kansas field.

## MARKET COMMENT

IN connection with the strength in American Hide and Leather it develops that interests which have recently been heavy buyers of Central Leather have been also acquiring considerable holdings of American Hide and Leather. With large contracts for shoes being placed by the United State government and also by Russia, both concerns are in a position to greatly benefit. American Hide and Leather is the big factor in the upper leather trade, while the Central Leather company has the bulk of the sole leather business, and with its newly acquired upper leather plants will also become a factor in the upper leather business.

It is eastern gossip that financial interests are believed to be under the market for Mexican Petroleum which was sold short recently because of strike activities at Tampico. It is declared these oil fields are too well guarded to be menaced seriously by the German element, and the latter's activities with Carranza are said to have been curbed by Washington.

Inspiration Copper company shares are reported to have been accumulated on a considerable scale on the recent decline in anticipation of a rise in the metal. The short interest in the entire copper group is considered to be of substantial proportions.

It is expected in some quarters that at the next meeting of the Crucible Steel company, which is due within a fortnight, that the common stock will be placed in the dividend list.

HIGH class, fair size farm and delicious country home combined, in Saskatchewan, Canada, close to United States boundary. The 5199.98 acres of first CLASS land which compose this property are all in one piece and nicely divided in wheat land, stock range, bluffs and timber, and clear water lakes. Our special representative, Mr. W. C. Austin, will be at La Salle Hotel from Saturday, the 4th, to Thursday, the 9th, to furnish particulars of this genuine PROPOSITION TO INTERESTED PARTIES.
The Trustee Company of Winnipeg, Winnipeg Limited Canada
Owner's Sole Agents

Frank W. Thomas John T. McNelly
William H. Lake
A. O. SLAUGHTER & CO.
110 WEST MONROE STREET
MEMBERS New York Stock Exchange, New York Cotton Exchange, New York Coffee Exchange, New York Produce Exchange, Chicago Board of Trade, Chicago Stock Exchange, Minneapolis Chamber of Commerce, St. Louis Merchants' Exchange
Ground Floor, New York Life Insurance Bldg

WAR INSURANCE FOR DRAFTED MEN
Complete Coverage. Most Liberal Terms.
GEO. HOFFMAN, 111 W. Monroe St.

MAURER & HALL
ADJUSTERS OF FIRE LOSSES FOR THE PEOPLE
175 W. Jackson Blvd Tel. Wabash 3907

Loan and Bond Man
A live wire with many years' experience in all departments (buying and selling) of Chicago real estate mortgage loan and bond business desires connection with responsible house. Clear record.
ADDRESS D S 58, TRIBUNE.

Paul H. Davis & Company
We are anxious to serve the investor who is interested in high grade... securities.
29 SOUTH LA SALLE ST.

...rs' Guide
...which THE TRIBUNE ... exercise of care in ...ponsibility.
... probably will figure ...r cent a year on com...on stock, being prac...s almost purely specu...erred is supposed to ... of net tangible assets ...ot a conservative in... far less speculative
...Lutheran International ...y began business Aug. ...000 of capital and $15,... reports that up to June ...itten $587,000 of poli...stockholders.
... Ill.—The State Mutual ...Massachusetts has been ...ty-two years. It is ...naged and has a low ... a low net cost of in... $203,684,314 of insur... Dec. 31 last and a ...,793 aside from re...d dividend policies.
...onal Oats company is ... Corno Mills company. ...ued $1,000,000 of stock. ... in 1912 and 1913 and ...e since. No reports of ...n published.
...tivities ...ained, Says Dun
...iew of Chicago trade, ...G. Dunn & Co., will ...sing up from effects ...e general business ac... sustained and the vol...n and distribution for ...es makes a gratifying ...gust settlements have ...pecial pressure for ac...ading defaults again ... daily bank clearings ...rage than a year ago, ...de a notable rise. ... securities and new en...lowly and cautiously, ...ome of administrative ...shington, but further ... in the accumulation ... banks and the treas... ready absorption."
...FIELD REVIEW. ...& Co., in their weekly ... goods trade, say: ...ribution of dry goods ...eek is running ahead ...he corresponding week ...ales for immediate and ...have been in excess of ...ne week a year ago. ... have been in to mar...ber is expected to at...arket week, Aug. 6 to ... Style show, Aug. 8 to ...ow a very satisfactory ...e of the same period
...S—FOREIGN ...n Travel.
...est Indies ...n America ...l America BY ...Mail Steam Packet Co. ... Steam Navigation Co. Lines ... Africa BY ...ASTLE LINE ... SON, Gen. Agents ...alle St., Chicago ...ship Ticket Agent
...CAN LINE ...y Sailings ...STAR LINE ...t Sailings ...k-Liverpool ...assengers, Cargo ... States Mail ... apply to any agent or ...stern Passenger Agent ...ARBORN STREET ... 6954. Automatic 41-151
...lland Lloyd ...d Passenger Service ...nambuco, Bahia, Rio ...os, Montevideo, and ...ext sailing, Twin S. S. ... announced shortly. ...ations, etc., apply to ..., 138 N. La Salle St., Chic.
...RD LINE ...ished 1840 ... and Cargo Services ...NDON and BRISTOL ...ADERS—MAIL OR CABLE ...and, Scandinavia, Italy. ...s to Rates, Tours, etc., ... our agents, or to ...M SHIP COMPANY, LTD. ... Dearborn & Randolph Sts. ... Cent. 2050
...OR LINE ...L STEAMSHIPS ... REGULARLY ...K-GLASGOW ...ts for £1 and upwards. ...y to any of our agents or ...quarters) CUNARD BUILDING. ...n and Randolph Streets, Phone Central 2050
...CH LINE ...E TRANSATLANTIQUE ...ostal Service ...ORDEAUX—PARIS ...to the Continent ...DEPARTURES ...ticulars Inquire ...I CO., Inc., G. W. A., Phone Central 5232.
...AMERICA ...RIO-DE-JANEIRO ...NTOS-MONTEVIDEO-BUENOS ...AIRES Regular sailings ...32 Broadway, New York ...South Clark Street ... South Dearborn Street
...NALDSON LINE ...er Service ... —Glasgow ...y to any of our agents or ... LINE (New Quarters) ... Dearborn and Randolph Sts. Phone Central 2050

## INDEX TO CLASSIFIED ADVERTISEMENTS.


| | PAGE. | COL. |
|---|---|---|
| AUCTION SALES | 18 | 8 |
| AUTO LIVERIES | 20 | 7 |
| AUTOMOBILES | 20 | 3 |
| GASOLINE | 20 | 3 |
| ELECTRIC | 20 | 7 |
| MOTOR TRUCKS | 20 | 6 |
| AUTO SUPPLIES, ACCESSORIES | 20 | 6 |
| AUTOMOBILES WANTED | 20 | 2 |
| BARTER AND EXCHANGE | 17 | 7 |
| BICYCLES AND MOTORCYCLES | 20 | 7 |
| BILLIARDS AND BOWLING | 17 | 7 |
| BOARD AND LODGING | 18 | 3 |
| BOARD WANTED | 18 | 3 |
| BOATS, YACHTS, ETC. | 17 | 7 |
| BOOKS AND MAGAZINES | 17 | 7 |
| BUILDING MATERIAL | 20 | 7 |
| BUSINESS CARDS | 17 | 7 |
| BUSINESS CHANCES | 20 | 1 |
| BUSINESS PERSONALS | 17 | 7 |
| CAMERAS, KODAKS, ETC. | 17 | 6 |
| CASTOFF CLOTHING | 17 | 6 |
| CEMETERIES | 11 | 8 |
| CLEANERS AND DYERS | 17 | 7 |
| CLOTHING, FURS, ETC. | 17 | 6 |
| CLUB & ASS'N MEMBERSHIPS | 17 | 7 |
| CONTRACTS TO LET & WANT'D | 18 | 8 |
| COLLECTIONS | 18 | 8 |
| DANCING SCHOOLS | 20 | 8 |
| DRESSMAKING & MILLINERY | 17 | 6 |
| FINANCIAL | 19 | 8 |
| FURNACES | 18 | 8 |
| GARAGES | 20 | 7 |
| HELP WANTED—MALE | 16 | 5 |
| HELP WANTED—MALE | 17 | 1 |
| HELP WANTED—FEMALE | 17 | 2 |
| HORSES AND CARRIAGES | 17 | 7 |
| HOTELS | 18 | 3 |
| HOUSEHOLD GOODS | 19 | 8 |
| HOUSEHOLD GOODS WTD. | 19 | 8 |
| INSTRUCTION | 20 | 7 |
| JEWELRY, WATCHES, ETC. | 17 | 7 |
| LEASEHOLDS | 19 | 8 |
| LEGAL NOTICES | 18 | 8 |
| LIGHT AND HEAVY MFG. | 20 | 8 |
| LOST AND FOUND | 17 | 7 |
| MACHINERY AND TOOLS | 16 | 1 |
| MISCELLANEOUS | 16 | 1 |
| MORTGAGES | 19 | 8 |
| MOTORCYCLES AND BICYCLES | 20 | 7 |
| MOTOR TRUCKS TO RENT | 20 | 2 |
| MUSICAL AND DRAMATIC | 20 | 8 |
| MUSICAL INSTRUMENTS | 20 | 8 |
| OFFICE DEVICES | 20 | 7 |
| PARTNERS WANTED | 20 | 2 |
| PATENTS, PAT. ATTORNEYS | 20 | 8 |
| PERSONAL | 17 | 7 |
| PERSONAL PROPERTY LOANS | 19 | 8 |
| PRINTING, ENGRAV'G, BIND'G | 20 | 6 |
| PLUMB'G AND LGT. FIXTURES | 18 | 8 |
| REAL ESTATE | 19 | 1 |
| APTS.—SOUTH SIDE | 19 | 1 |
| APTS.—NORTH SIDE | 19 | 1 |
| APTS.—NORTHWEST | 19 | 1 |
| APTS.—WEST SIDE | 19 | 1 |
| BUSIN'S PPTY—SOUTH SIDE | 19 | 1 |
| BUSIN'S PPTY—NORTH SIDE | 19 | 1 |
| BUSIN'S PPTY—NORTHWEST | 19 | 1 |
| BUSIN'S PPTY—WEST SIDE | 19 | 1 |
| HOUSES—SOUTH SIDE | 19 | 2 |
| HOUSES—SOUTHWEST | 19 | 2 |
| HOUSES—NORTH SIDE | 19 | 2 |
| HOUSES—NORTHWEST | 19 | 2 |
| HOUSES—WEST SIDE | 19 | 2 |
| VACANT—SOUTH SIDE | 19 | 2 |
| VACANT—SOUTHWEST | 19 | 2 |
| VACANT—NORTH SIDE | 19 | 3 |
| VACANT—NORTHWEST | 19 | 3 |
| VACANT—WEST SIDE | 19 | 3 |
| MISCELLANEOUS—SOUTH | 19 | 3 |
| MANUFACTURING PPTY | 19 | 3 |
| SUB'N—OAK PARK, AUSTIN | 19 | 3 |
| SUB'N—SOUTH | 19 | 3 |
| SUB'N—NORTH | 19 | 4 |
| SUB'N—NORTHWEST | 19 | 4 |
| SUB'N—WEST | 19 | 4 |
| ACRE PROPERTY | 19 | 4 |
| OTHER CITIES | 19 | 4 |
| SUMMER RESORTS | 19 | 4 |
| FARM LANDS | 19 | 4 |
| CATTLE RANCHES | 19 | 6 |
| TIMBER, COAL | 19 | 6 |
| MISCELLANEOUS | 19 | 6 |
| REAL ESTATE WANTED | 19 | 6 |
| REAL ESTATE TO EXCHANGE | 19 | 6 |
| REAL ESTATE LOANS | 19 | 7 |
| ROOMMATES | 18 | 4 |
| SAFES | 20 | 7 |
| SITUATIONS WTD—MALE | 16 | 2 |
| SITUATIONS WTD—FEMALE | 16 | 4 |
| STEAMSHIP LINES | 20 | 8 |
| STOCKS AND BONDS | 19 | 8 |
| STORE AND OFFICE FIXTURES | 20 | 7 |
| TALKING MACHINES | 17 | 6 |
| TO RENT—ROOMS | 17 | 8 |
| TO RENT—ROOMS | 18 | 1 |
| TO RENT—HOUSEKPG. ROOMS | 18 | 1 |
| TO RENT—HOUSES | 18 | 4 |
| TO RENT—FURNISHED HOUSES | 18 | 4 |
| TO RENT—SUMMER RESORTS | 18 | 4 |
| TO RENT—FLATS | 18 | 4 |
| TO RENT—FURNISHED FLATS | 18 | 6 |
| TO RENT—STORES | 18 | 7 |
| TO RENT—OFFICES & STUDIOS | 18 | 7 |
| TO RENT—FLOORS AND LOFTS | 18 | 8 |
| TO RENT—MFG. PROPERTY | 18 | 8 |
| TO RENT—BUILDINGS | 18 | 8 |
| TO RENT—HOTELS | 18 | 8 |
| TO RENT—OTHER CITIES | 18 | 8 |
| TO RENT—MISCELLANEOUS | 18 | 8 |
| TRADE SCHOOLS—MALE | 17 | 2 |
| TRADE SCHOOLS—FEMALE | 17 | 6 |
| TYPEWRITERS AND SUPPLIES | 17 | 6 |
| WANTED—TO RENT—ROOMS | 18 | 2 |
| WANTED—HOUSES | 18 | 4 |
| WANTED—FLATS | 18 | 7 |
| WANTED—TO RENT—FARMS | 18 | 7 |
| WANTED AT SUMMER RES'TS | 18 | 4 |


## OFFICIAL WEATHER REPORT.

| Place of observation. Aug. 3, 1917. 7:00 p. m. Central time. | Temp. 7 p. m. | Highest today | Lowest last night | State of weather | Direction of wind | Precipitation 24 hours |
|---|---|---|---|---|---|---|
| **Eastern states—** | | | | | | |
| Albany | 74 | 84 | 66 | Clear | N.W. | ... |
| Atlanta | 72 | 82 | 70 | Cloudy | S.E. | .36 |
| Boston | 78 | 82 | 76 | Cloudy | W. | .01 |
| Buffalo | 68 | 72 | 66 | Cloudy | N.W. | ... |
| Charleston | 76 | 88 | 76 | Cloudy | S. | 2.60 |
| New York | 76 | 82 | 66 | Clear | S.W. | .14 |
| Parkersburg | 78 | 86 | 62 | Clear | N. | ... |
| Philadelphia | 82 | 86 | 70 | Clear | W. | ... |
| Pittsburgh | 74 | 80 | 62 | Clear | N. | ... |
| Raleigh | 72 | 76 | 70 | Clear | E. | .01 |
| Washington | 78 | 86 | 73 | Clear | S.W. | ... |
| **Gulf states—** | | | | | | |
| Abilene | 88 | 98 | 76 | Cloudy | S.E. | .02 |
| Amarillo | 86 | 90 | 68 | Clear | S. | ... |
| El Paso | 84 | 88 | 64 | Cloudy | S.E. | ... |
| Galveston | 84 | 88 | 78 | Cloudy | S. | .02 |
| Jacksonville | 74 | 86 | 78 | Cloudy | N. | .22 |
| Miami | 82 | 88 | 82 | Clear | S.E. | ... |
| Mobile | 76 | 84 | 74 | Cloudy | W. | .20 |
| Montgomery | 80 | 86 | 70 | Cloudy | N. | .28 |
| New Orleans | 80 | 84 | 76 | Cloudy | N.W. | .08 |
| San Antonio | 94 | 96 | 74 | Clear | S. | ... |
| Shreveport | 82 | 92 | 70 | Clear | N.E. | ... |
| Tampa | 84 | 90 | 76 | Cloudy | N.W. | ... |
| Vicksburg | 82 | 86 | 70 | Clear | S.E. | .01 |
| Fort Worth | 90 | 94 | 76 | Fair | E. | ... |
| **East Central states—** | | | | | | |
| Alpena | 64 | 68 | 54 | Clear | W. | ... |
| Cairo | 88 | 92 | 70 | Fair | W. | ... |
| Chicago | 69 | 74 | 70 | Clear | N.E. | ... |
| Cincinnati | 80 | 88 | 62 | Cloudy | S.W. | ... |
| Cleveland | 70 | 74 | 66 | Clear | N.E. | ... |
| Detroit | 68 | 80 | 64 | Clear | N.E. | ... |
| Escanaba | 64 | 68 | 50 | Clear | N.E. | ... |
| Evansville | 86 | 92 | 70 | Clear | W. | ... |
| Fort Wayne | 78 | 84 | 66 | Clear | N. | ... |
| Grand Haven | 70 | 72 | 58 | Clear | N. | ... |
| Grand Rapids | 74 | 78 | 60 | Clear | N. | ... |
| Green Bay | 64 | 72 | 58 | Clear | E. | ... |
| Indianapolis | 82 | 88 | 68 | Cloudy | W. | ... |
| Mackinac Isl. | 62 | 72 | 50 | Clear | N. | ... |
| Madison | 72 | 78 | 62 | Clear | E. | ... |
| Marquette | 58 | 60 | 52 | Clear | E. | ... |
| Memphis | 88 | 90 | 74 | Fair | N. | ... |
| Milwaukee | 64 | 70 | 60 | Clear | N.E. | ... |
| Nashville | 84 | 90 | 66 | Clear | N.E. | ... |
| Peoria | 82 | 88 | 66 | Fair | N. | ... |
| Ste. Marie | 56 | 62 | 50 | Clear | W. | ... |
| Springfield, Ill. | 82 | 92 | 68 | Cloudy | S.W. | ... |
| **West Central states—** | | | | | | |
| Bismarck | 86 | 90 | 58 | Cloudy | S. | ... |
| Charles City | 76 | 80 | 54 | Clear | E. | ... |
| Concordia | 94 | 100 | 64 | Clear | S.E. | .12 |
| Davenport | 82 | 86 | 68 | Clear | N.E. | ... |
| Des Moines | 84 | 86 | 66 | Clear | E. | ... |
| Devils Lake | 80 | 88 | 52 | Fair | S.E. | ... |
| Dodge | 88 | 96 | 68 | Clear | S.E. | .01 |
| Dubuque | 78 | 82 | 58 | Clear | N.E. | ... |
| Duluth | 62 | 64 | 52 | Clear | N.E. | ... |
| Huron | 82 | 84 | 54 | Clear | S.E. | ... |
| Kansas City | 90 | 98 | 72 | Clear | S. | ... |
| Keokuk | 86 | 90 | 70 | Clear | N.E. | ... |
| Little Rock | 88 | 92 | 72 | Fair | N.E. | ... |
| Moorhead | 78 | 84 | 52 | Clear | S.E. | ... |
| North Platte | 94 | 98 | 58 | Clear | S. | ... |
| Oklahoma | 88 | 94 | 72 | Fair | S.E. | ... |
| Omaha | 84 | 88 | 64 | Clear | S.E. | ... |
| Rapid City | 96 | 98 | 62 | Clear | N. | ... |
| Sioux City | 84 | 86 | 62 | Clear | E. | ... |
| St. Louis | 84 | 92 | 72 | Cloudy | S.W. | .02 |
| Minneapolis | 74 | 80 | 52 | Clear | S.E. | ... |
| Springfield, Mo. | 86 | 88 | 68 | Clear | S. | ... |
| Wichita | 92 | 96 | 72 | Clear | S. | ... |
| Williston | 84 | 92 | 64 | Cloudy | N. | ... |
| **Mountain states—** | | | | | | |
| Boise | 88 | 90 | 74 | Fair | N.W. | ... |
| Cheyenne | 86 | 88 | 50 | Fair | W. | ... |
| Denver | 90 | 94 | 62 | Fair | S.W. | ... |
| Havre | 76 | 78 | 56 | Cloudy | N.W. | ... |
| Helena | 70 | 78 | 58 | Cloudy | S.W. | .02 |
| Lander | 84 | 90 | 48 | Fair | N.W. | ... |
| Miles City | 86 | 94 | 66 | Cloudy | S.W. | ... |
| Phoenix | 90 | 96 | 74 | Fair | S.E. | ... |
| Pueblo | 92 | 96 | 58 | Fair | W. | ... |
| Salt Lake City | 88 | 88 | 64 | Cloudy | N.W. | ... |
| Santa Fe | 74 | 78 | 54 | Fair | S.W. | ... |
| Sheridan | 82 | 94 | 52 | Cloudy | N. | ... |
| Yellowstone P. | 58 | 74 | 52 | Rain | S.W. | .06 |
| **Pacific states—** | | | | | | |
| Fresno | 94 | 96 | 68 | Clear | N.W. | ... |
| Los Angeles | 82 | 84 | 66 | Clear | S.W. | ... |
| Sacramento | 82 | 84 | 56 | Clear | S. | ... |
| San Francisco | 62 | 64 | 56 | Clear | W. | ... |
| San Diego | 74 | 76 | 66 | Fair | S. | ... |
| Spokane | 82 | 84 | 64 | Clear | N.W. | ... |
| Walla Walla | 88 | 90 | 70 | Clear | N.W. | ... |
| Portland, Ore. | 80 | 80 | 60 | Clear | N.W. | ... |
| **Canadian—** | | | | | | |
| Battleford | 66 | 72 | 56 | Fair | W. | ... |
| Calgary | 56 | 82 | 36 | Cloudy | S.E. | .16 |
| Edmonton | 56 | 60 | 48 | Rain | N.W. | .52 |
| Medicine Hat | 68 | 92 | 50 | Fair | S.W. | ... |
| Minnedosa | 78 | 90 | 46 | Cloudy | S.E. | .01 |
| Montreal | 68 | 78 | 62 | Fair | N. | ... |
| Quebec | 66 | 76 | 64 | Cloudy | S.W. | ... |
| Qu'Appelle | 70 | 80 | 58 | Fair | N.W. | ... |
| Toronto | 64 | 76 | 60 | Clear | N.W. | ... |
| White River | 54 | 66 | 38 | Fair | S.E. | ... |
| Winnipeg | 70 | 80 | 48 | Cloudy | S.E. | ... |

### MACHINERY AND TOOLS.

FOR SALE—ONE 1/4 H. P. D. C. MOTOR. One 2,000 gal. oil tank. One 60 in. by 16 ft. boiler for 150 pounds; also misc. eng., boilers, etc. COLLES, Wabash 1997.

FOR SALE—1 NO. 4 WARNER & SWASEY screw machine with 10 in. and 8 jaw chuck, and complete with tools; A No. 1 condition. BURKE & JAMES, 240 E. Ontario.

14 IN. BY 6 FT. L. & S. G. C. G. LATHE, 5 No. 3 Barber-Colman gear hobbers. ESSLEY MACHY. CO., 551 Washington-blvd.

ELECTRIC MOTORS—BUY, SELL, EXCH., repair; direct, alternating; all sizes. Harr. 1838. Arthur Wagner Co., 706 S. Dearborn.

ICE MACHINE, LIKE NEW, JUST RIGHT for market, dairy, produce; about half price. Address O F 432, Tribune.

FOR SALE—1 NEW 20 IN. Lindgren all geared drill press. Franklin 1107.

WANTED—A 3 AND 5 AND 15 T. LOCO. cranes. Address Y 338, Tribune.

### MISCELLANEOUS.

WANTED—SECOND HAND TENT, 12X14; good condition. Can use some camp equipment. Address C 178, Tribune.

## SITUATIONS WANTED—MALE.

### Bookkeepers and Clerks.

SITUATION WTD—BOOKKEEPER, ACcountant; 7 years' experience in accounting methods, general office work, trial balances, and specialized on freight claims; executive ability; A1 references. Address C 482, Tribune.

**Experienced Cost Man**

desires connection with reliable concern; married; live, aggressive; exemp. from milt. duty. Address B 509, Tribune.

SITUATION WTD—BOOKKEEPER, CASHier; experienced office man; age 45; married; recently resigned position office manager large firm, employed 26 years; reference, bond. Address A 84, Tribune.

SITUATION WTD—GARAGE MANAGER; 9 years' experience; capable of building up and maintaining highest degree of service; executive ability; A1 references. Address D 356, Tribune.

SITUATION WTD—BOOKKEEPER; 26; NOT liable to draft; pub. acctg. and general mercantile experience; credits and collections; mod. sal. Address C 447, Tribune.

SITUATION WTD—MAN WHO KNOWS credits, auditing, cost accounting, and office management; Chicago wholesale exp. Address B 85, Tribune.

SITUATION WTD—BY GEN. OFFICE MAN, age 23, good at figures; H. S. grad.; 6 yrs. exp.; best of refs. Address C 354, Tribune.

SITUATION WTD—BY HIGH SCHOOL graduate; one year business training; prefer to locate with broker or com. man. Address B 126, Tribune.

SITUATION WTD—BY YOUNG JAPANESE college graduate pharmacy, state university; clerk or assist. drug store. Address B 150, Tribune.

SITUATION WTD—EXCEPTIONAL BKPR.; valuable; high grade pos.; good pay; age 33; married; ref.; perm. Address D 258, Tribune.

SITUATION WTD — GENERAL ACCOUNTing work; 12 years' exp.; financial statements; age 31; $30 wk. Address C 188, Tribune.

SITUATION WTD — BKKPR.; CLERK; young man; exp.; ref. Address C 200, Tribune.

SITUATION WTD—MARRIED MAN, 32 YRS., 12 yrs.' office exp.; best ref.; pos. with advance. Address C 334, Tribune.

SITUATION WTD—BOOKKEEPER, OFFICE manager, thoroughly efficient; age 34; $25. Drexel 1487 or address C 96, Tribune.

SITUATION WTD—BKKPR., EXP. H. S., 3 yrs. acctg., fin'l stmts. Address B 90, Tribune.

SITUATION WTD—BKKPR. OR GEN. OFfice man; 8 yrs.' exp.; age 28. Address Y 177, Tribune.

SITUATION WTD — ALL AROUND OFFICE exp.; 23 yrs.; ref. Address D O 117, Tribune.

SITUATION WTD—TEMPORARY WORK next two weeks; bookkeeping, salesman, 32 years old. Address B 104, Tribune.

SITUATION WTD—EXP. CLERK, EVEnings and Saturday. Address B 143, Tribune.

SITUATION WTD — BKKPR. OR ASST.; rapid; married; 8 yrs.' ex.; A1 ref.; sal. $20 wk. Address C 446, Tribune.

SITUATION WTD—YOUNG MAN WANTS extra clerical work, etc. Sat. afternoons or evenings. Address B 102, Tribune.

SITUATION WTD—UNIV. MAN; RAPID calcu.; $16. Address C 189, Tribune.

SITUATION WTD—GEN. OFFICE, TYPIST, some bkkpg. Address C 547, Tribune.

SITUATION WTD—SMALL SET BY EXP. general bkkp. Address A 93, Tribune.

SITUATION WTD — A1 TRAFFIC, RATE, comm. firm. Address B 172, Tribune.

SITUATION WTD—BOOKKEEPER; AGE 26; A1 references. Address X 272, Tribune.

### Accountants and Auditors.

SITUATION WTD—DO YOU NEED A QUAKer, an A1 accountant and d. e. bookkeeper, 26 years of age, married, typist, 8 yrs.' exp., moderate salary to start, employed, ref., good reasons for change, address L L 1, Tribune.

SITUATION WTD—PUBLIC ACCOUNTANT, auditor, general office manager, capable executive; age 35; immediate employment. Address C 257, Tribune.

SITUATION WTD—SMALL SETS BOOKS kept; financial statements prepared; audits made; reasonable charges. Address C 245, Tribune.

SITUATION WTD—ACCOUNTANT AND OFfice manager, capable and efficient; practical experience of 16 years; age 37; gilt edge references. Address D P 179, Tribune.

SITUATION WTD—YOUNG MAN, COLLEGE grad.; 2 yrs.' accounting exp.; seeks to better himself. Address X 58, Tribune.

SITUATION WTD—ACCOUNTANT, OFFICE manager, auditor and systematizer; small sets kept. Address C 262, Tribune.

SITUATION WTD—SYSTEMS INSTALLED, supervised, AUDITS, books closed, opened, kept; weekly, monthly, etc.; REAS. Har. 176.

SITUATION WTD — AUDITS, SYSTEMS, books bal., etc. Tel Hyde Park 7841.

### Executives and Managers.

**OFFICE EXECUTIVE.**

Can you use the services of a resourceful, energetic, and capable office executive, possessed of an intimate knowledge gained from practical experience in finances, accounting, collections, credits, purchasing, and factory costs? Am an expert accountant, a specialist at systematizing, and an excellent correspondent.

My qualifications are experience, ability, enthusiasm, sound judgment, and sterling integrity. Age 27, but exempt from draft. Unquestionable references, both as to character and ability. Permanent connection desired with reputable company where advancement is dependent solely upon a man's ability. Address C 125, Tribune.

**Automobile Sales Manager.**

PRACTICAL AUTOMOBILE MAN WITH EXTENDED EXPERIENCE AND DEMONSTRATED ABILITY IN SALES ORGANIZATION WORK, WITH CREDENTIALS FULLY ATTESTING HIS RECORD, INTEGRITY AND DEPENDABILITY, IS OPEN FOR A POSITION AS GENERAL SALES MANAGER FOR AN AUTOMOBILE MANUFACTURER. PERSONAL INTERVIEW OR CORRESPONDENCE WITH EXECUTIVES FULLY EMPOWERED TO ACT FOR THEIR COMPANIES IN SUCH MATTERS IS SOLICITED. ADDRESS L J 29, TRIBUNE.

**Assistant to Executive.**

Live man, 30, single, 15 yrs.' business experience, splendid clean record, college graduate, shorthand typist, fully conversant with foreign languages, thoroughly capable handling details on own initiative; highest references; moderate salary start. If you need a good man and hard, conscientious worker let me call to qualify. Address D O 57, Tribune.

SITUATION WTD—POSITION AS PURCHASing agent or assistant with old established firm where ability counts and advancement possible through merit; am now with one of largest concerns in country, desirous of other fields; have A1 credentials; 40 yrs. old; used to the directing and handling of men and materials; thoroughly familiar with iron, steel, lumber, engineers' and electrical supplies, dry goods, etc., and general up to date business methods. Address X 162, Tribune.

**SALES MANAGER'S ASSISTANT.**

With high grade experience, offers services to good growing firm. Thoroughly reliable in every way; good correspondent; tactful personality; one who can maintain your confidence and help you get results. Address D 257, Tribune.

**SALES-OFFICE MANAGER**

Desires permanent connection with reputable concern; age 30; now employed at the head of a large sales force; excellent reasons for desiring change; highest credentials; can bring to your business initiative, loyalty, and the kind of aggressiveness that wins. Address D 385, Tribune.

SITUATION WTD—FOUNDRY SUPERINtendent; experienced in foundry, pattern shops, and in machine molding; expert in systematizing, efficiency, and production; expert in cupola practice; organizer and instructor of men; have practical qualifications; can reduce your cost and increase your output; will prove my ability and reliability; age 42; married. Address L J 42, Tribune.

SITUATION WTD—PUBLIC ACCOUNTANT, extensive experience; open to accept executive position as chief accountant, auditor, comptroller, or office manager; reliable company; able to originate and execute; highest ref.; present opportunities ltd. Address C 554, Tribune.

SITUATION WTD—SALESMAN; TECH. EDucation; mch. and elect. eng., 12 years' practical experience; 4 years' selling; age 35; initiative, tact, personality, and executive ability; consider office position; "employed." Address X 273, Tribune.

SITUATION WTD — OFFICE MANAGER with tact and initiative, thoroughly experienced correspondent, credit man, bookkeeper, cashier, capable of taking entire charge; age 31, married; refs. and bond; salary to start $35 week. Address C 63, Tribune.

SITUATION WTD—COST MAN, 28, EMployed, desires connection with progressive firm, all around office man, rapid calculator; dependable; initial salary, $30. Address C 579, Tribune.

SITUATION WTD—EFFICIENCY ENGIneer, age 34, married; highest grade references; open now; understand all branches office, factory, cost, production. Address C 497, Tribune.

SITUATION WTD—ADVERTISING MANAGER; 7 years' experience; age 28; single; minimum salary $3,600. Address C 600, Tribune.

SITUATION WTD—BUYER OR MGR. MEN'S furn., hats, caps, or gloves; 16 yrs.' exp., 5 yrs. operating 2 stores of my own; good ref. Address B 157, Tribune.

SITUATION WTD—COST ACCT., BKKPR., efficiency man; increase production, reduce costs; age 33; go anywhere; now employed; $150. Address C 351, Tribune.

SITUATION WTD—LAWYER, MARRIED, 8 yrs. exp., credits and collections; energetic hustler, mod. sal. Address C 358, Tribune.

SITUATION WTD—MANAGER, ACCOUNTant, credit man; 15 yrs.' exp.; fully qualified; A1 credentials. Address C 510, Tribune.

SITUATION WTD—MGR., STEWARD, CHEF for restaurant or cafe; knows bus. from A to Z. Address B 183, Tribune.

### Salesmen, Solicitors, Etc.

SITUATION WTD—AGE 40; FULL OF pep and grit; backed with good judgment; 12 years with present firm; commission offers don't answer. Address C 246, Tribune.

SITUATION WTD—WITH WHOLESALE house; young man, 22 yrs. of age, with business experience. Phone Seeley 575 from 8 a. m. to 12 m. Ask for N. S.

SITUATION WTD—HIGH GRADE WELL educated salesman; good personality; age 31; married; minimum weekly salary $35; city pref. Address C 220, Tribune.

SITUATION WTD—SALESMAN, 25 YRS. OF age; experienced roadman; best references; single. Address B 556, Tribune.

SITUATION WTD — SALESMAN, 5 YRS.' exp.; can produce. Address C 204, Tribune.

## SITUATIONS WANTED—MALE.

### Salesmen, Solicitors, Etc.

SITUATION WTD—IF YOU WANT A SALESMAN and have a high class line or specialty I can sell it. Am at present employed. Address C 338, Tribune.

### Professions and Trades.

SITUATION WTD—BY ENGINEER, AGED 38, 16 yrs.' exp. familiar all types engines, boilers, A. C. and D. C. motors, elevators, ice machines; thorough mechanic and executive ability; light and power plants; first class license; refs. Address C 475, Tribune.

SITUATION WTD—EDITOR; CAPABLE, fluent writer with advertising and business management experience; open for position with journal in Chicago; varied knowledge valuable aid in increasing influence and revenue. Address D 96, Tribune.

**MACHINE SHOP FOREMAN.**

A high grade mechanic and executive wants permanent position; willing to leave town. Address D 292, Tribune.

SITUATION WTD—INVENTOR AND MEchanical engineer of wide experience wants connection where brains and mechanical ingenuity are main consideration; also first class executive. Address D 309, Tribune.

SITUATION WTD — OPERATING ENGIneer; boilers, Corliss engines; direct current generators, elevators, refrigerators; age 45. Address D 137, Tribune.

SITUATION WTD—RELIABLE MARRIED man, aged 38; mason foreman several yrs., wants permanent pos. Address C 198, Tribune.

SITUATION WTD—MAN OF GOOD CHARacter desires employment as layout man and draftsman by reliable machinery manufacturing firm. Address D S 586, Tribune.

SITUATION WTD—THOROUGHLY EXPERIenced acid pip glass chemical ware fitter and repairman; explosive acid plant experience. HILLIARD, 4740 W. Adams-st.

SITUATION WTD—AUTO MECHANIC; 11 years' experience, both factory and garage work; sober, steady, and good observer; age 35; good references. Address D 357, Tribune.

SITUATION WTD — CIVIL ENGINEER; long exp., design and construction, in structural steel and reinforced concrete. Address B 169, Tribune.

SITUATION WTD—AUTO MECHANIC, pleasure or truck; can do machine blacksmithing; 1st class man. Address C 111, Tribune.

SITUATION WTD—ELECTRO PLATER; SOber and industrious; can produce results; willing to leave town. Address C 557, Tribune.

SITUATION WTD—MECH. DENTIST IN dental office or laboratory. Address C 461, Tribune.

SITUATION WTD—ELECTRICIAN; FIRST class; maintenance. Address C 457, Tribune.

SITUATION WTD—MAN NOW EMP. AS foreman wishes to get into upholstered furn. line. Address D 438, Tribune.

SITUATION WTD—AS STATIONARY ENGIneer; licensed; experienced, steady, reliable. Address B 82, Tribune.

SITUATION WTD—CARPENTER, FOREman; will leave city. Address D 283, Tribune.

SITUATION WTD—LICENSED ARCHITECT; 20 yrs. exp.; drafting or supt. Edge. 5038 or address C 180, Tribune.

SITUATION WTD—DRAFTSMAN, CLEVER designer, gen. engineering and factory asst.; exp.; ideas. Address C 138, Tribune.

SITUATION WTD—DECORATOR, PAPERhanger; A1; own all tools; also carpenter's repair tls. Address C 522, Tribune.

SITUATION WTD—EXPERT COLORED bushelman. Phone Doug. 9188. TOM EFFINGER.

SITUATION WTD—STATIONARY ENGR. for country plants; 12 yrs. exp.; A1 ref.; age 42; married. CARLSON, 6606 Drexel.

SITUATION WTD—LIC. MOVING PICTURE; 4 yrs. exper.; $16. Address C 365, Tribune.

SITUATION WTD—DRAFTSMAN; 8 YRS. exp. mill const. Address Y 288, Tribune.

SITUATION WTD—TOOL DIE MAK., A1 ma., 16 yrs.' ex. Address B 148, Tribune.

SITUATION WTD—CARPENTER, YOUNG; real good mech. Address B 192, Tribune.

SITUATION WTD—2 YRS. EXP.; STEAMfitter, electrician; reas. wages. 1802 Wells.

SITUATION WTD—EXP. STEEPLEJACK. Tel. Oakland 2424.

SITUATION WTD—AVIATOR AND BALloon pilot. Address C 129, Tribune.

### Farm and Garden Help.

SITUATION WTD—BY A1 FARM MANAger; years practical, scientific operations; no attention given unless FIRST CLASS proposition. Address C 179, Tribune.

SITUATION WTD—FARM MANAGER; MARried, with family; age 36; life exp.; best references. Address L K 48, Tribune.

SITUATION WTD—EXP. POULTRYMAN, single, age 38; steady; sober. Address D 409, Tribune.

SITUATION WTD — GARDENER AND houseman; will leave city. Address C 133, Tribune.

### House Servants.

SITUATION WTD — JAPANESE; EXCELlent cook, butler, valet, responsible; best exp.; bachelor or select family; city, country; 2 years' refs. Address C 481, Tribune.

SITUATION WTD—JAPANESE BUTLER, cook, and gen. housework. Yoshi, 3118 Calumet-av. Doug. 3398.

SITUATION WTD — EXPER. BUTLER OR houseman, single, 38, do not drink nor smoke; priv. fam. Address B 572, Tribune.

SITUATION WTD—EXP. JAPANESE BUTler, cook, bachelor apt., do housework, EJI, 2951 Ellis-av. Doug. 5959.

SITUATION WTD—EXP. FILIPINO VALET, cook wants pos. priv. fam. or bach. apt.; refs. Address C 195, Tribune.

SITUATION WTD—CHINESE, A1 COOK; millionaire's refs. TONG, 259 W. 22d-st.

SITUATION WTD—CHINESE CHEF, FAMily or hotel. Address B 160, Tribune.

SITUATION WTD—JAPANESE COOK, EXP. butler. Hinda, 926 E. 42d-pl. Drex. 3903.

### Coachmen, Teamsters, Chauffeurs.

SITUATION WTD—CHAUFFEUR AND MEchanic, Amer., reliable, steady, 4 1/4 yrs. exper., own repairs; single, age 23; private family only, city or suburbs; best of city references; $18. Address B 502, Tribune.

SITUATION WTD — 1ST CLASS CHAUFfeur-mechanic; 9 yrs.' private, touring; last shop experience; present car Packard Twin Six. Single, middle age; highest references. Phone Hyde Park 3482.

SITUATION WTD—CHAUFFEUR; 9 YRS.' exp.; permanent position; own repairs; city refs.; will help around house. Phone Blackstone 814.

SITUATION WTD—DANISH CHAUFFEUR; married; 3 in family; exp. on high grade cars; 7 years at last place. J. PANUM, Box A, Glencoe, Ill.

SITUATION WTD—CHAUFFEUR, SINGLE, age 26; good mechanic; 8 yrs.' exp.; city or country. Address Y 67, Tribune.

SITUATION WTD—CHAUF., A1 MECH.; 6 yrs.' exp.; married; priv. fam.; ref. Rockwell 4113.

SITUATION WTD—CHAUFFEUR, MECHANic; 10 yrs. exp.; pri. family; references. MR. BROWN. Doug. 5069.

SITUATION WTD—CHAUFFEUR; 6 YEARS' exp. on high grade cars; married; age 35; best refs. Address C 581, Tribune.

SITUATION WTD—CHAUFFEUR, A1 DRIVer, mech., 7 yrs.' exp., married, best ref., steady pos. Edgewater 5606.

SITUATION WTD — WORKING NOW; would like change; touring or permanent. Frank, 2546 Wash.-blvd. Ph. Seeley 5978.

SITUATION WTD—CHAUFFEUR, 4 YEARS' exp., single, private family; careful driver; can do repairing. Address D 139, Tribune.

SITUATIONS WTD—CHAUFFEUR, MECH.; young wife housework or waitress; 4 years exp. Address B 80, Tribune.

SITUATION WTD—EXP. COLORED CHAUFfeur and wife; priv. family; wife maid or nurse. Douglas 7624.

SITUATION WTD—EXPERIENCED CHAUFfeur, 29, married; drive any car and repair; highest references. Phone Columbus 770.

SITUATION WTD—CHAUFFEUR; 9 YRS. exp.; ref. W. NORTON, 26 E. 24th.

SITUATION WTD — COL. CHAUFFEURmechanic, married; best refs. Doug. 6016.

SITUATION WTD—CHAUFFEUR; EXP.; DO other work; ref. Address C 402, Tribune.

SITUATION WTD—CHAUF.; 3 YRS. EXP.; priv. fam.; ref. SHORTY. Drexel 7971.

SITUATION WTD—CHAUFFEUR; 12 YRS.' exp.; best ref. Address Y 339, Tribune.

SITUATION WTD—CHAUF.; OWN REpairs; truck pref. Address D 287, Tribune.

SITUATION WTD—CHAUFFEUR; 4 YRS. exp. Address C 388, Tribune.

SITUATION WTD—CHAUF.; 6 YRS. EXP.; married; 3 yrs. last place. Sunny. 6360.

SITUATION WTD—CHAUF. EXP. COL.; A1 mechanic; rel. Address C 378, Tribune.

SITUATION WTD—CHAUFFEUR; CAREful; married; A1 ref. Ph. Armitage 3426.

### Janitors and Porters.

SITUATION WTD—JANITOR FOR APARTment bldg., experienced, married; no children; sober; A1 refs. ANDY ESVELD, 3339 N. Halsted-st. Tel. L. V. 9272.

SITUATION WTD — JANITOR; GERMAN; married; good, honest man; 4 years' experience; best ref. Address C 391, Tribune.

SITUATION WTD—A1 JANITOR, HOUSEman; boiler ten., tools. Doug. 2509. Payne.

SITUATION WTD—JANITOR EMPL. DEsires change. 3122 Sheridan-rd. Well. 5853.

SITUATION WTD — COL., TO DO LIGHT porter work, mornings. Douglas 3809.

### Stenographers, Typists, Etc.

SITUATION WTD—EXP. STENO., CORRES., and coml. traffic. Address B 189, Tribune.

SITUATION WTD—STENOG. AND OFFICE man; $20 week. Address B 591, Tribune.

### Miscellaneous.

SITUATION WTD—YOUNG MAN, H. S. grad., married, with growing concern; advance on merit. Address C 326, Tribune.

SITUATION WTD—YOUNG MAN TO RUN elevator in off. or hotel bldg.; married. 3405 S. Union-av.; refs. S. Slankis.

SITUATION WTD—BARTENDER, 35, HOtel and cafe experience, wishes position; ref. Gilbert. Tel. Diversey 5597.

SITUATION WTD—INDUSTRIOUS, HONEST young man in garage or machine shop. Address D 338, Tribune.

SITUATION WTD—YOUNG MAN WITH auto; any kind position; selling ability. C. G. SOTER, 3160 Broadway.

SITUATION WTD—COL. MAN AND WIFE, 15 yrs. exp. in club. Masonic Hall. Ref. Address B 185, Tribune.

SITUATION WTD—MARRIED MAN 28 YRS. wants work; anything; references. Address B 99, Tribune.

SITUATION WTD—STEADY, HANDY, NEAT, reliable man would like work eve. and Sun. Address D 366, Tribune.

SITUATION WTD—MEDICAL STUDENT wants employment in mornings; best references. Address D 434, Tribune.

SITUATION WTD — ADVERTISING MAN; copy and detail. Address D 359, Tribune.

## SITUATIONS WANTED—MALE.

### Miscellaneous.

**YOUNG COLLEGE MAN,**

exempt from draft and with serious intentions, wishes to connect himself with reliable concern or party where ability will lead to promotion. Am 22 years old, come from a well to do family, and can furnish references as to my character and ability from many prominent Chicago men. Address D 289, Tribune.

**ATTORNEY.**

Vast experience in real estate and corp. law desires position in any line of business; honorably discharged from Ft. Sheridan. Age, 37. Address C 90, Tribune.

SITUATION WTD—COLLEGE MAN, EXP. driver, wants drive car East, Sept. 1; price easily arr.; on vaca.; return trip also, by October. Drove East 1916. BALDWIN, 6210 Kimbark-av. Midway 1369.

### Situations Wanted with Investm't.

SITUATION WTD—GEN. BUSINESS EXP.; $500 invest; 26. Address D 353, Tribune.

### Employment Agencies.

SITUATION WTD—WE MAKE A SPECIALty of furnishing colored help of all kinds, male and female. Wright's Employment Agency, 12 W. 31st-st. Tel. 2362 Calumet.

## SITUATIONS WANTED—FEMALE.

### Bookkeepers and Clerks.

SITUATION WTD—BY THOROUGHLY EXperienced lady bkkpr., d. e.; salary $100 mo.; will leave town. Address B 211, Tribune.

SITUATION WTD—GRAPHOTYPE, ADdressograph operator, and general office work; 4 years' experience. Address B 63, Tribune.

SITUATION WTD—BOOKKEEPER, CASHier; competent; D. E., trial balance; several years' experience; salary $20 to start. Address Y 207, Tribune.

SITUATION WTD—DOUBLE ENTRY BOOKkeeper, cashier, and typist; 6 years' experience; $20. Address C 110, Tribune.

SITUATION WTD—EXP. BOOKKPR. AND stenographer; take entire charge; $20, Graceland 6494.

SITUATION WTD—SWITCHBOARD OPER., typist; 3 yrs. exp.; sal. $12. Hyde Park 4770.

SITUATION WTD—SET D. E. BOOKS TO keep evenings. Address B 212, Tribune.

SITUATION WTD—CASHIER, EXPERIENCed, h. s. graduate. Ph. Midway 1601.

SITUATION WTD—BKKPR.; EXP.; RELIAble; educ.; A1 ref. Address B 118, Tribune.

### Executives and Managers.

**Secretary or Executive.**

A1 general office woman, 12 years' exceptional experience; cashier, bookkeeper, stenographer, and secretary; very capable in real estate and trust matters; highest references. Address C 77, Tribune.

SITUATION WTD—BRIGHT LITTLE WOMan with splendid selling ability. Interviewing or work of an executive nature. Address B 202, Tribune.

SITUATION WTD—EXPERIENCED BOOKkeeper, accountant, executive, and correspondent; able to take charge of office; highest references. Address D O 58, Tribune.

### Professions and Trades.

SITUATION WTD—LADY, HIGH CLASS FITter for ready to wear; can take entire charge; best references. Address D 223, Tribune.

### Domestics and Cooks.

SITUATION WTD—COMPETENT COL. woman; good cook, or day work. Drex. 5070.

SITUATION WTD—BY FIRST CLASS COOK, private family; good refs.; city or subs. Address 1752 W. 51st-st. Ph. Prospect 6205.

SITUATION WTD—COL. GIRL; GENERAL housework. Drexel 9146.

SITUATION WTD—COL. COOK; HOTEL, boarding house; priv. family. Ken. 7773.

SITUATION WTD—GEN. HOUSEWORK IN small family; no washing. Col. Ken. 2741.

SITUATION WTD—COL. GIRL, MAID, HALF day's work. Calumet 2504, Evia Keel.

SITUATION WTD — DAY WORK, COLORED, piece work, to take home. Norm. 1707.

SITUATION WTD — LIGHT DOMESTIC and child; home nights; col. H. P. 3557.

SITUATION WTD—COLORED GIRL, HALF day's work; morning pfd. Doug. 6359.

SITUATION WTD—GEN. HOUSEWORK; colored girl. Phone Boulevard 10442.

SITUATION WTD—COL. GIRL; DAY OR maid work. Phone Kenwood 6572.

### Housekeepers and Caretakers.

SITUATION WTD—REFINED, EDUCATED, young married woman, husband auditor, desires position as housekeeper, caretaker, hotel, club, or home; love children; best references; in exchange for board and lodging. Phone DENISON, Hyde Park 2820.

SITUATION WTD—AS HOUSEKEEPER OR practical nurse by a Swedish lady; 4 yrs. at my last place; best ref. Mid. 7278.

SITUATION WTD—HSKPR. OR 1ST COOK; exc. manager, refined widow; daughter 14; city refs. Phone Oakland 5608.

SITUATION WTD—AS HOUSEKEEPER BY lady under thirty; can leave city; refs. Address B 238, Tribune.

SITUATION WTD—HOUSEKEEPER, REFINed widow, good cook; people empl. or widower's home; refs. exch. Ph. Sunnyside 9425.

SITUATION WTD—WOMAN WITH CHILD 7 yrs., housekeeper. 2649 N. Kimball-av.

### Dressmakers and Seamstresses.

SITUATION WTD — NEW YORK 5TH-AV. MODISTE WILL CUT, FIT, AND DESIGN ALL KINDS OF GOWNS, ALSO ALTERATIONS, AT LADIES' HOMES OR 5035 WINTHROP-AV. PH. 3006 SUNNYSIDE.

SITUATION WTD—FRENCH MODISTE, ARtistic designer of tailored and fancy lines, coats, suits, summer frocks; hats; French dry cleaning; gowns made in 1 or 2 days; red. chgs. to Sept. 1. Hyde Park 6269.

SITUATION WTD—EXPERIENCED DRESSmaker; tasty, reliable; $2.50 daily. Douglas 2240.

SITUATION WTD—LATEST STYLES; BEST REF. 546 OAKWOOD. DOUG. 9377.

SITUATION WTD—PLAIN OR FANCY sewing. Oakland 1891.

### Nurses and Governesses.

SITUATION WTD—NURSE TO INVALID OR nursery governess; undergraduate; well educated Amer., young; hourly or permanently; highest ref.; $10 to $15. Superior 7454.

SITUATION WTD — REFINED MIDDLE aged practical nurse; wide experience; wants care of elderly person; splendid ref. Address "NURSE," 4949 Indiana-av. Ph. Oakland 827.

SITUATION WTD—BY GRADE TEACHER, as governess; Protestant. Permanent position desired. Refs. Ph. Highland Pk. 554. Address 531 St. John-av., Highland Pk.

SITUATION WTD—BEST CARE TO LADY needing rest. Light services part pay. Stimson, Resthaven, 8211 Cornell, So. Chi. 1992.

SITUATION WTD—NURSE WILL TAKE aged person, nervous or mental case, in own home. Phone Blackstone 920.

SITUATION WTD—PRAC. NURSE, INVALID or elderly; all or part time, or leave city. Address E 195, Tribune.

SITUATION WTD — REFINED YOUNG lady, French, as governess or companion to lady. Ph. Monticello 4146.

SITUATION WTD—GOVERNESS, DURING Aug.; exp. teacher. Address C 122, Tribune.

SITUATION WTD—NURSE MAID, FOR 1 OR 2 children; references. Cent. 6542.

SITUATION WTD—KENTUCKY LADY TO travel with invalid, River Forest 4164-R.

SITUATION WTD — PRACTICAL NURSE; convalescent or obstetric. Ph. West 3120.

SITUTION WTD—INFANT, CHILD'S HLPR. anywhere. Address C 54, Tribune.

SITUATION WTD—TRAINED NURSE; CONfinement or other patients. Ph. Well. 3567.

### Laundresses and Day Work.

SITUATION WTD—YOUNG COLORED WOMan; first class laundress; will take day or maid work. Phone Douglas 8093.

SITUATION WTD — HAND LAUNDRY TO take home. Tel. Sup. 6879.

SITUATION WTD—FIRST CLASS COLORed laundress, day or wk.; ref. Doug. 3551.

SITUATION WTD—GOOD LAUNDRESS; clean; white. Phone Hyde Park 8696.

SITUATION WTD—DAY'S WORK. CLEANing or laundry. Doug. 475.

SITUATION WTD—COLORED LAUNDRESS; Mon., Thur., Fri., Sat. Douglas 5660.

SITUATION WTD—LAUNDRESS; MONDAY, Thurs.; colored; refs. Douglas 5342.

SITUATION WTD—COOK OR LAUNDRESS by week; $10. Kenwood 8906.

SITUATION WTD—LAUNDRESS; TUES., Wed.; bundles; waists; refs. Doug. 6347.

SITUATION WTD—COLORED LAUNDRESS, Thur., Fri., Mon.; refs. Douglas 9459.

SITUATION WTD—LAUNDRY WORK, BY day. MAHER, 6511 Eberhardt-av.

### Stenographers, Typists, Etc.

SITUATION WTD—STENOG.; 10 YRS. EX.; desires position in priv. office in loop; congenial surroundings; $20-$22.50 per wk. Address D 336, Tribune.

SITUATION WTD—BOOKKEEPER-STENOGrapher; neat, efficient; permanent; with good firm. Address C 174, Tribune.

SITUATION WTD—EXP. TYPIST; SOME dictaphone work; Rem. mach.; in loop preferred. Address D 312, Tribune.

SITUATION WTD—BY EXPERT, CULTURED stenographer with high grade firm; 12 yrs. exp.; salary $20-$25. Address C 171, Tribune.

SITUATION WTD—EXPERIENCED, COMPEtent steno.; high grade firm offering good chance to advance. Address Y 271, Tribune.

SITUATION WTD—FIRST CLASS LADY stenographer; permanent; good salary asked for first class work. Address B 201, Tribune.

SITUATION WTD—STENOGRAPHER, 7 yrs.' exp. manufacturing business; $18. Graceland 8870.

SITUATION WTD—STENOGRAPHER, OFfice assistant; good experience; $15-$18. Address C 124, Tribune.

SITUATION WTD—AS STENO., PERMAnent pos., 5 yrs.' exp.; also clerical work. Address B 206, Tribune.

SITUATION WTD—YOUNG LADY, 5 YRS.' exp. in ry. billing; $18; L. C. Smith typewriter. Address X 161, Tribune.

SITUATION WTD — TYPEWRITING AT home; accurate. Ph. com 412. Humboldt 1007.

SITUATION WTD—HOME WORK; EXPERT typist; also clerical. Rogers Park 2987.

SITUATION WTD—H. S. GRAD., 6 YRS.' exp., legal or com. Address C 99, Tribune.

SITUATION WTD — EFFICIENT STENO.; salary $15; loop. Address C 150, Tribune.

SITUATION WTD—COL. GRAD.; SPEAKS Spanish; will substitute. Mid. 3820.

SITUATION WTD—A1 STENOGRAPHERprivate secretary. Address C 85, Tribune.

SITUATION WTD—TYPIST; 3 YRS. EXPErience. Phone Wellington 6261.

SITUATION WTD — STENOGRAPHER, legal; $20; will substitute. Ph. Oak. 3100.

## SITUATIONS WANTED—FEMALE.

### Stenographers, Typists, Etc.

SITUATION WTD—THOROUGHLY COMPEtent steno.; begin.; transcribes accurately, neatly; fair speed; h. s. grad.; $10-$12; permanent. Address C 51, Tribune.

SITUATION WTD—FIRST CLASS STENOGrapher, ten years' experience legal, newspaper, machinery; $20-$25. Address B 109, Tribune.

SITUATION WTD—EXPERIENCED STEnographer, multigraph operator in all branches; can buy all stationery supplies; best references. Address D 252, Tribune.

### Miscellaneous.

SITUATION WTD—IS THERE NO POSItion requiring about 2 yrs.' high school education, where an ambitious colored woman is acceptable? Lincoln 8546.

SITUATION WTD—AT ONCE AS MODEL, perfect 38, coat, suits or evening gowns, wholesale house pref. Address D 298, Tribune.

SITUATION WTD—BY A YOUNG LADY, college graduate, as a tutor, or would consider clerical work. Address D 427, Tribune.

SITUATION WTD — CARE INVALID OR elderly, part time pref. Douglas 4137.

### Employment Agencies.

SITUATION WTD—FOR HIGH CLASS COLored help of all kinds. Phone Afro-Amer. Emp. Agency, 3409 1/2 So. State. Douglas 5224.

SITUATION WTD — LAUNDRESSES FREE; nurses, cooks; best kind. Rav. 1556.

SITUATION WTD—LAUND., H. CLG., DAY, furn. free; all kind help. Drexel 194-1281.

## WANTED—MALE HELP.

### Stores and Offices.

ACCOUNTANT — CONSTRUCTION; FIRST class, for Little Rock, Ark., 2 or 3 months. Call Room 1514 Westminster Bldg. MR. BURNSIDE, 10 to 11 a. m.

ASSISTANT BOOKKEEPER—IN MFG. CONcern; light, clean offices; good chance for promotion; state age, experience, and salary wanted. Address D Y 152, Tribune.

BOOKKEEPER AND COST ACCOUNTANT—A machinery manufacturer doing an annual business of $250,000 requires the services of an efficient man; prefer man between 25 and 35, with buying, shipping, and general office experience. Must be sober, steady, and have good record. Call West 4647, 10 to 12.

**BOOKKEEPER — EXPERIenced. HETZEL & CO., 1743 Larrabee-st.**

BOOKKEEPER—YOUNG MAN NOT UNDER 18 to assist on purchase ledger by wholesale house; must understand double entry and be quick and accurate calculator. Address D D 77, Tribune.

BOOKKEEPER AND STENOGRAPHER—Experienced on job costs; automobile knowledge preferred; bring references. 2637 Cottage Grove.

BOOKKEEPER AND GENERAL OFFICE man—Excellent opportunity; state experience, age, salary, and phone. Address D T 67, Tribune.

BOOKKEEPER—FOR ONE TO TWO MOS., to post sales ledger; state experience, salary. Address D J 97, Tribune.

CASHIER — STUDENT; IN LUNCHROOM, morning and evening; refs. Apply Dexter Co., Room 215, 22 Quincy-st.

CLERK—BANK, BY A W. SIDE STATE bank, 18 or 19 years old; excellent opportunity; good wages; write stating full particulars. Address D T 66, Tribune.

CLERKS—STOCK RECORD EXPERIENCE. Good writer. Apply at once. GOODMAN MFG. CO., S. HALSTED AND 48TH-PL.

CLERK—TRUST COMPANY WANTS EXPErienced man; stock transfer department. Address D P 385, Tribune.

GROCERY CLERK — EXPERIENCED, FOR wholesale grocers, for packing and shipping; reply in detail. Address D D 136, Tribune.

INVOICE AND ORDER CLERKS—WITH EXperience in wholesale drugs. Address D 433, Tribune.

MAN—BRIGHT, YOUNG, TO DO BILLING on typewriter and stenography; also general office work; must be good on discounts. Address D Y 125, Tribune.

MAN—SINGLE, OF EXPERIENCE, QUICK and accurate; country club near Chicago. Ph. Glencoe 500.

MAN—COMPETENT, YOUNG, FOR STEnographic and office work, to learn steel business; good salary. Phone Harrison 8217.

MESSENGER — BRIGHT, YOUNG MAN, bank on N. W. Side; 16 to 18 years of age; experience not necessary. Address D L 426, Tribune.

ORDER FILLER AND STOCK MAN—EXperienced, for wholesale dry goods house; no others need apply. Address D Y 81, Tribune.

RAILROAD CLERK — EXPERIENCED IN either pay roll or material accounting. Call at Room 200, Grand Central Station.

SALESMAN—SILK; MUST BE THOROUGHly experienced in handling and selling of silks and wool dress goods; such a man can secure splendid position with a large Iowa department store; must furnish A1 references. Address DAVIDSON BROS. CO., Sioux City, Iowa.

SALESMAN—EXPERIENCED MEN'S FURnishing goods and hat man; must be quick, capable, reliable, and steady; window trimmer preferred; to such a man special inducement offered. Samuel's Men's Shop, 3018 S. State.

SHIPPING CLERK—TO TAKE FULL charge of shipping room; must know how to pack books; also full knowledge of freight rates and parcel post; must know how to handle male and female help; steady work to competent man. Address D Y 298, Tribune.

**SHOE SALESPEOPLE**

**for our men's, women's, and children's shoe sections. Good salaries and permanent work for those who make good records. Apply for immediate employment, 9th flr., Supts.' office.**

**MARSHALL FIELD & CO., RETAIL.**

SODA FOUNTAIN MAN—EXPERT; STEADY employment; high wages; must have references. Apply at Johnson's, 11 W. Madison.

SODA DISPENSER—AT ONCE. 34 E. Randolph-st.

STENOGRAPHER — EXPERIENCED IN railroad auditor's office. Call Room 200 Grand Central Station.

STENOGRAPHER—YOUNG MAN, SOME clerical work; machinery experience preferred. 361 W. Superior-st.

**WANTED—SEVERAL STOCK keepers; must be experienced in wholesale clothing. ALFRED DECKER & COHN, Employment Office, 423 S. Market-st.**

YOUNG MAN—WITH EXPERIENCE IN bookkeeping and figuring commercial discounts, for clerical position in wholesale mill supply house; references required; state age and salary expected. Address D Y 116, Tribune.

**2 YOUNG MEN BETWEEN 18 and 21. Must be exceptionally good at figures and not afraid of hard work. Positions permanent. Apply giving full particulars and salary, P. O. Box 740, Chicago.**

### Executives and Managers.

BIG OPPORTUNITY—INSTRUCTOR WANTed to handle night school for real estate salesmen. Lectures, special charts, and complete course already prepared. Must be man of good appearance, fluent talker, and quick thinker. Will involve residence in an eastern city and must be prepared to leave Chicago Sunday night. Call at once, Room 805 Mallers Building, and ask for Mr. W.

MAN—THAT IS CAPABLE OF TAKING complete management of a daily paper in city of 25,000; must be able to show results; give age, references, and salary expected. Address 307 Front-st., Hannibal, Mo.

SUPERINTENDENT—FOR BASIC OPEN hearth steel foundry state experience, salary wanted and address L K 19, Tribune.

MANAGER AND ADVG. MAN—FOR S. SIDE dept. store; state exp., sal. expected. Address C 188, Tribune.

MAN—RESPONSIBLE; TO MANAGE REAL estate office on commission; N. W. Side. GEORGE W. WALKER, 4610 N. Clark-st.

### Boys—Office and Factory.

**BOY WANTED — MUST BE over 16 years of age; permanent position; good pay. Apply 8th floor, MAURICE L. ROTHSCHILD, Cor. State and Jackson.**

BOYS—OFFICE AND MESSENGER; FOR work in downtown bank; in answering give references, age, and salary wanted. Also telephone number. Address D P 482, Tribune.

BOY—FOR GENERAL STOCKROOM WORK, factory on West Side; state age and salary wanted; excellent opportunity for the right boy. Address D T 52, Tribune.

BOYS—AN EXCEPTIONAL OPENING FOR boys of better than average education and ability. Stewart-Warner Speedometer Corp., 1838 Diversey-blvd.

BOY—GENERAL OFFICE WORK, SOUTH Side mfg. concern; advancement to right boy; state age, education, and experience if any. Address D L 131, Tribune.

BOY—OFFICE, OVER 16 YRS. OF AGE; must be bright and neat appearing. Apply Rm. 805 Insurance Exchange Bldg.

## WANTED—MALE HELP.

### Boys—Office and Factory.

BOY—OFFICE; WE HAVE A STEADY POSItion, offering excellent opportunity for advancement, to a clean cut, ambitious young man; must be at least 16 years of age, live at home, and be a grammar school graduate; state age and references; resident of North Side preferred. Address D T 104, Tribune.

BOYS—OVER 16 YEARS OLD, WITH AT least grammar school education; excellent opportunity offered in our business. SWIFT & CO., GENERAL OFFICES, Union Stockyards.

BOY—BRIGHT, NEAT APPEARANCE, OFfice and errands; 16 yrs. or over. Call between 8:30 and 9 a. m., 1017 Kimball Bldg.

STOCK BOY—ABOUT 18; GOOD WAGES, good chance for advancement. Also errand boy over 16. McKinley Music Co., 1507 E. 55th-st.

### Professions and Trades.

ARTIFICIAL LIMB WORKMAN—WHO CAN complete a leg, do leather and wood work; state experience and salary expected. New New Haven Surgical Co., 805 Congress-av., New Haven, Conn.

**AUTO REPAIR MEN—EXPErienced mechanics on either gasoline or electric cars. Woods Motor Vehicle Co., 2510 Cottage Grove-av.**

AUTOMATIC GLUING MACHINE MAN—One who knows operation of machine thoroughly; must report at once. E. O. B. ANDREWS CO., Chattanooga, Tenn.

AUTO RADIATOR REPAIR MAN WANTED at once. Apply 103 E. Illinois-st.

BLACKSMITH HELPER — ABLE TO RUN steam hammer. Apply Chicago Bridge and Iron Co., 105th and Throop-st.

BOOKBINDER—FORWARDER AND FINisher; experience on loose-leaf binders; steady position; good wages; nonunion. Blackwell-Wielandy B. & S. Co., St. Louis, Missouri.

BOOKBINDERS—FORWARDERS WANTED. WM. MITCHELL PRINTING CO., Greenfield, Ind.

**BRICK LAYERS, CARPENTERS AND building laborers—In Omaha, Neb.: brick layers, 75c per hour; carpenters, 57 1/2c per hour; laborers, 35c per hour; steady work for every competent man. Address L J 35, Tribune.**

CANDY MAKER; STICK CANDY SPINNERS—To go to Minneapolis; state age, experience, whether married or single, and wages wanted. Address Pam Confection Co., 341 W. Erie.

CAR CARPENTERS—50, AT ONCE; FIRST class rates paid, good working and living conditions and steady work; pay day every Saturday; in replying give full particulars and address. F. C. Wallace, the Employment Dept., BETTENDORF CO., Bettendorf, Iowa.

CHAUFFEUR — JAPANESE PREFERRED, who has had experience driving high class car; very little night work. State wages wanted and refs. Address D Y 234, Tribune.

CHAUFFEUR—MUST BE EXPERIENCED driver and good mechanic; must have refs.; steady position; private driving. Address D Y 121, Tribune.

CHAUFFEURS—MOTOR TRUCK, A1. Trucking Co., 3427 Fillmore-st.

COMPTOGRAPH, COMPTOMETER, AND Burroughs Repairmen—JOHN E. RANSON, 30 Church-st., New York.

COREMAKERS—FIVE FOR OUT OF TOWN work; $5 a day; board, transportation. 40 N. 5th-av., Room 23, 5th floor.

COOK—MALE, PLAIN, ON A PRIVATE car; 10 people; $35 per mo. and all expenses; railroad fare paid from Chicago. H. A. Mann, 4015 Lake Park-av.

COREMAKERS—GRAY IRON CASTINGS; steady work. Apply 1102 Westminster Bldg.

DENTAL MECHANIC—FIRST CLASS GOLD or rubber worker; good position; right salary; give reference and if willing to leave Chicago. Address C 487, Tribune.

DENTIST — EXPERIENCED ADVERTISING operator. United Dental Co., 936 Canal-st., New Orleans.

DIEMAKER—EXPERIENCED, FOR FOLDing box plant in middle west; prefer man who can make ready on cylinder cutting press also; steady work. Answer, giving experience, age, and salary expected. Address L K 2, Tribune.

DRAFTSMAN—MECHANICAL, ONE CAPAble of machine designing; must be first class man; state details as to experience and salary wanted. Address D Y 303, Tribune.

DRAFTSMAN—FOR ELECTRICAL WORK; experience in this line valuable, but not essential; position permanent. Allen-Bradley Company, Milwaukee, Wis.

DRAFTSMEN—MECHANICAL; STATE AGE, experience, salary expected, and give references. Address D Y 519, Tribune.

DROP PLATE MACHINE HOLDERS—50, EXperienced; pay 50c per hour to start and more in short time. We are starting another double shift in a foundry in Chicago to run all winter; pay weekly; no charge to you for position. We want reliable men. Apply 604 S. Clark-st. as soon as possible.

EDGE GRINDER—FIRST CLASS; PERMAnent position; good salary. Address D Y 71, Tribune.

**EXPERIENCED FURRIERS. Apply 12th floor, State and Randolph-sts., fur workroom. MARSHALL FIELD & CO., Retail.**

**EXCELLENT OPPORTUNIty for an experienced mechanical engineer, one capable of taking care of ice machine and boiler in a large plant. Good salary to the man who can qualify. Apply Mr. Ray. E. J. BRACH & SONS, 543 N. Franklin.**

FEEDERS—GORDON. ACME PACKING CO., 2226 S. La Salle-st.

FITTER—CLOAK STORE; FIRST CLASS; prefer city experience; permanent position; Illinois town of 25,000; state references, salary expected, etc. BLOCK & SAX, Galesburg, Ill.

FOREMAN—TO TAKE CHARGE OF DRILL press and milling machine dept.; only an experienced high grade man need apply. Address D T 80, Tribune.

FURNITURE POLISHER AND FINISHER for extra work out of working hours; state experience. Address D 136, Tribune.

GAUGE MAKERS—1/4 IN. TYPE; HIGH class men. Apply in person Sat. 1 to 5:30 p. m., Sun. 8:30 a. m. to 1 p. m. 504 Great Northern Bldg., 20 Jackson-st.

GLAZER—FIRST CLASS MAN AND FAST worker. Apply ready for work, 2241 Wabash-av. Mr. La Gusky.

GRADUATE LANDSCAPE ARCHITECT—For office work. American Park Builders, Marquette Building, Chicago.

HANDY MEN—10, WITH CARPENTER tools. 6249 N. Clark.

INSPECTORS — ACCUSTOMED TO SCREW machine products and drill press works. Apply Automatic Electric Co., 1001 W. Van Buren-st.

JEWELERS—BOTH REPAIR AND NEW work. Railroad fare paid; eight hours. Address Meyer Jlry. Co., Boley Bldg., Kansas City, Mo.

LABORERS — 28C PER HOUR. 5844 Throop-st.

MACHINE DRILLER—EXPERIENCED, WHO can operate air drills in mines. State experience, whether married or single, union or nonunion. Give address, also telephone number. Address D D 290, Tribune.

MACHINISTS—

We want a number of machinists—boring mill, large and small lathe operators, planers, assemblers, bench and floor work, erecting and repair work. Experienced men only need apply.

Our hiring rate is high and advancement liberal to the men who can qualify.

Steady work. 8 hour day. No labor trouble. Applicants must be between ages of 21 and 45, and able to pass the physical examination required at our office.

If further information is necessary, communicate with us; otherwise, bring this ad. and apply in person at our Employment Office. THE GOODYEAR TIRE AND RUBBER COMPANY, Akron, Ohio.

MACHINISTS — LATHE HANDS, PLANER hands, hand screw machine hands; nice work, good working conditions; West Side. Men wanted for night shifts also. Address D Y 532, Tribune.

MACHINE ADJUSTER — THOROUGHLY competent, for out of town shirt factory. Apply Goshen Shirt Co., 245 W. Van Buren.

MACHINISTS—TO WORK IN SHOPS AT Wheaton. Call Aurora, Elgin and Chicago Railroad, 313 S. 5th-av., 10 a. m. Monday.

MACHINIST — ALL AROUND. APPLY Chicago Bridge and Iron Co., 105 Throop.

MACHINIST—EXP. ALL AROUND MAN; standard pay. R. 19, 154 W. Randolph.

MALE NURSE—THE CHICAGO HOME FOR INCURABLES.

MARBLE WORKERS — BED RUBBERS; steady work for good men. Liquid Carbonic Co., 31st and Kedzie-av., 1st floor.

MAN—TO RUN ICE MACHINE; EXPERIenced. Apply to Mr. Ray, E. J. BRACH & SONS, 543 N. Franklin.

MAN—TO TAKE CHARGE OF MACHINERY in bindery; folders, automatic stitchers, etc. Address D Y 304, Tribune.

MATTRESSMAKERS—STEADY JOB, GOOD pay. Write W. H. MARTIN BEDDING CO., Sioux Falls, South Dakota.

## WANTED—MALE HELP.

### Professions and Trades.

**MECHANICAL ENGINEER WANTED.**

Excellent opportunity for man with technical education to become assistant to Mechanical Engineer of plant. Must have had 5 years' practical experience either in power plant efficiency, machine shop experience, or shop maintenance work. Reply Federal Rubber Co., Cudahy, Wis.

MECHANIC — EXPERIENCED, TO RUN small North Side repair shop; must be able to estimate work; give reference and salary wanted. Address D J 118, Tribune.

MECHANIC — EXPERIENCED, FOR AUTO and motor boat work at summer resort. Give references, experience, wages, telephone. Address L K 28, Tribune.

MECHANICAL DRAUGHTSMEN. GRIFFIN WHEEL CO., 445 N. Sacramento-blvd.

MEN—FOR GENERAL WORK AROUND large factory in small city near Chicago; excellent living conditions and steady work. Apply Chicago office, Ford Mfg. Co., 2339 La Salle-st.

MEN—FOR VARIOUS POSITIONS IN FACtory; god pay to competent workers. Apply at once, Chicago Electric Mfg. Co., 2817 S. Halsted.

MEN—FOR NAILING AND MAKING TEMporary grain doors, used in box cars; steady employment at Herman H. Hettler Lumber Co., 2601 Elston-av.

MEN—TO WORK IN FACTORY. APPLY HYDROX CO., 35th and Normal-av. See Mr. Foloreida.

MILLING MACHINE HANDS—361 W. Superior-st.

MOLDERS—6 GOOD FLOORMEN FOR GRAY iron and semi-steel castings; location Iowa; wages $5 per day or higher to real molders. Open shop; no trouble; steady work; living conditions ideal. Address Continental Machine & Foundry Co., 517 Insurance Exchange Bldg., or Fort Madison, Ia.

MOLDERS—BENCH WORK; GREY IRON castings. Apply 1102 Westminster Bldg.

ORNAMENTAL IRON FITTERS—UNION FOUNDRY WORKS, 76th-st. and Greenwood-av.

OPERATOR—J. & L. SCREW MACHINE; prefer man experienced on double spindle. 361 W. Superior.

PAPER CUTTER—PAPER HOUSE EXPERIence. Midland Paper Co., 322 W. Washington-st.

PAPER RULER—ADDRESS D Y 54, TRIBUNE.

PHOTOGRAPHER, OPERATOR, RETOUCHer—Reliable, good references; permanent position. Call at E. Brunel, 29 E. Madison-st.

PHOTOGRAPHIC PRINTER—MUST BE EXpert on amateur photographic prints; permanent position; excellent prospects; state age, experience, references, and salary desired in making application. L. M. Prince Co., 108 W. 4th-st., Cincinnati, O.

PIANO PATCHER AND COATER—HIGHEST wages paid. Apply to CHARLES WEINGART, 918 W. 37th-pl. Saturday and Sunday.

PIANO MAKERS—STRINGER AND BELLYman; steady work, highest wages. Straube Piano Co., Hammond, Ind.

PIANO GRAND ACTION MAN—PERMAnent position; good pay; at once. Chickering Bros., 2250 South Park-av.

PIANO SOUNDBOARD MAKER—AT ONCE; first part; steady position, good pay. CHICKERING BROS., 2250 South Park-av.

PRESSER — TO OPERATE HOFFMAN pressing machine on ladies' and men's work. Steady employment. Cook & McLain, 820 E. 39th-st.

PRESSERS—EXPERIENCED, ON LADIES' garments; steady positions. Paris Dyeing & Cleaning Co., 312 W. 31st-st.

PUNCH PRESS MEN—2, WORK 5 NIGHTS per week. Benjamin Electric Mfg. Co., Rm. 856, 29 S. La Salle-st.

PUNCH PRESS OPERATORS—MUST BE experienced on tinplate. American Can Co., 3951 S. Canal-st.

SPINDLE CARVERS—FOR OUT OF TOWN; 1st class men; good wages. Apply 623 S. Wabash-av., after 9 a. m., Saturday, Aug. 4.

STRUCTURAL IRONWORKERS—Apply Union Foundry Works, 76th-st. and Greenwood-av.

SWITCHMAN—EXP.; STEADY MAN; NO other need apply. R. 19, 154 W. Randolph.

TOOL AND DIE MAKERS—"1/4 IN. LETters"; high class, reliable workmen; steady positions; on government work; an ideal opportunity to make and save money. Apply in person Sat. 1 to 5:30 p. m. or Sun. 8:30 a. m. to 1 p. m. 504 Great Northern Bldg., 20 Jackson.

TOOLMAKER AND MACHINE REPAIR MAN—For Chicago shop; excellent opportunity for competent man in newly organized tool room; state experience and wages expected. Address D Y 373, Tribune.

TOOL MAKERS, PLANER AND LATHE hands, and machinists, familiar with the construction of internal combustion engines; modern shop, with agreeable conditions to all workmen. Write, giving experience and reference, to SOUTHERN ENGINE AND BOILER WORKS, Jackson, Tenn.

TOOL MAKERS AND SCREW MACHINE OPerators—First class; no labor trouble; steady work. Apply REX TYPEWRITER CO., 180 N. Wabash-av., Chicago, Saturday, Aug. 4, between 12 and 4 p. m., or write REX TYPEWRITER CO., Fond Du Lac, Wis.

TOOL AND DIE MAKER—FOR LAMINAtion work; state age, experience, references, and salary expected. Address D Y 85, Tribune.

TOOL AND DIE MAKER—1ST CLASS; UNion man preferred. Haber Die and Stamping Co., 864 W. North-av.

**WANTED—CARRIAGE TRIMMERS. WOODS MOTOR VEHICLE COMPANY, 2510 Cottage Grove-av.**

WATCHMAKER—FIRST CLASS, WHO CAN handle all kinds of high class watch work. Good salary and permanent position. Interview or phone MR. GOODMAN, Room L 11 Congress Hotel, before 10 a. m.

WATCHMAKER—FIRST CLASS, CAPABLE of repairing high grade railroad watches; good opportunity; out of town. The Norris Alister-Ball Co., 58 E. Washington.

WE HAVE A PERMANENT POSITION OPEN for a man who understands the manufacturing and fitting of surgical appliances and braces; state experience and salary expected. New Haven Surgical Co., 802 Congress-av., New Haven, Conn.

WET CLEANER—EXPERIENCED; STEADY position. Paris Dyeing & Cleaning Co., 312 W. 31st-st.

### Pharmacists.

LICENSED PHARMACIST—MALE OR FEmale, with good references, who could dispense prescriptions; ideal climate year around for retired, aged, or slightly infirm pharmacist, with short hours, easy work, and good pay. HOMESTEAD PHARMACY CO., Homestead, Fla.

PHARMACIST—FULL REGISTERED; STATE age, wages, references; downtown. Address D 439, Tribune.

PHARMACIST—REGISTERED. APPLY AT once. 3658 State-st.

PHARMACIST—REG., SHORT HOURS; good wages; permanent. 4201 Broadway.

PHARMACIST—REGISTERED; GOOD HRS. 42 N. Clark-st.

DRUG CLERKS—GOOD HOURS. 107 W. Washington-st.

### Farm and Garden Help.

GARDENER—EXPERT TRUCK GARDENER; one who understands strawberries, lettuce, etc.; have attractive proposition for right party. Address A. W. NEWETT, Box 96, Groveland, Fla.

### Salesmen, Solicitors, Etc.

**A REAL WORKER**

Can find steady remunerative employment offering for sale stock of tire and rubber company; equipment of factory near completion; reliable company; experience not required; liberal commission; no advance. Apply MR. CLARK, 539 Gas Bldg.

ADVERTISING SOLICITOR—FOR 70TH ANniversary edition of large German daily. Good commission and weekly drawing account on accepted business. Only experienced special edition men with unquestionable records need apply to Advertising Dept., 28 S. 5th-av., 2d floor office, Monday morning, 10 to 12.

AMBITIOUS MEN—TO WORK EVENINGS and Sundays part time to double their present earnings; will co-operate with willing workers and lend them assistance in a successful field. Address D S 250, Tribune.

ACCIDENT AGENTS WANTED—ILL., WIS., and Ind.; modern policies; liberal contract. Chicago Bonding Insurance Co., Chicago.

**BEST AGENCY CONTRACT**

WITH THE GREATEST LIFE INSURANCE COMPANY. SEE J. J. MACKAY, NEW YORK LIFE, 343 S. DEARBORN, ROOM 317.

CANVASSERS—MEN AND WOMEN; HIGH grade household necessity. Millmore Corporation, South Bend, Ind.

ELECTRIC LIGHT AND POWER SOLICITors—Must be wide awake, experienced men; good opportunity for advancement; wages $100 month to start. Address Natrona County Electric Co., Casper, Wyo. Attention, H. M. Bennett.

**I WANT TWO SALESMEN**

who can develop ability, to take charge of our selling branches; must be willing to work hard; salary and commission. LEADS FURNISHED. Apply J. A. DOLAN, Room 200, 69 W. Washington-st.

IF YOU HAVE SALES ABILITY YOU WILL be shown a fine opportunity to make money and connect with a live organization. Inquire 724 National Life Bldg.

INSTRUCTOR—FOR REAL ESTATE SALESmen's night school. Must move to eastern city. Call at once, Room 805 Mallers Building, and ask for Mr. W.

MAN—A CLEAN CUT YOUNG MAN WITH lots of determination can become associated with a successful growing sales organization where incomes range from $60 to $200 weekly. A splendid opportunity to permanently connect with a responsible house; applicant must come prepared to furnish A1 references. Apply Room 614 Westminster Bldg.

## WANTED—MALE HELP.

### Salesmen, Solicitors, Etc.

MAN—WITH FORD CAR, TO SELL DEmountable wheels for Fords; better than demountable rims, cost less; now used by largest concerns in Chicago and U. S. Commissions should run $20 per day. Call 38 W. Division-st.

MEN AND WOMEN—OF REFINEMENT, TO work spare time on investment proposition of unquestioned value. Your salary regulated by your ability to interest others. Those who have large acquaintance prefd. Full instructions given. Your success assured by co-operation of capable closer. $200 a month should be earned. If interested see MR. KEELING, F 9 Brevoort Hotel.

MEN—3, BETWEEN 25 AND 35 YEARS of age, born in Chicago, with extensive acquaintance, to do confidential work during their spare time. Good pay for those who qualify. Address D S 260, Tribune.

SALESMEN—WE HAVE 83 SALESMEN working from our Chicago office. These men earned in commissions last week $3,962. The salesman leading the force earned $187. Our product, the Encyclopedia Britannica, is standard, in great demand, well advertised, not affected by conditions, and through our sales plan is easily sold. We furnish names of those to be called on and there is a good reason for each name. Commissions are liberal, drawing account allowed, and salesman is helped.

We want successful, aggressive salesmen, men experienced in mercantile lines. We offer these a permanent well paying position with splendid chance to advance to an executive position. We are successful, growing rapidly, and our salesmen have no bad experiences. Our offer is well worth investigation.

Call 917 Manhattan Building.

SALESMEN—WE WANT SALESMEN WHO can be developed into excellent managerial positions. A connection with this organization will assure you of earnings of $50 or more weekly. Previous selling experience not necessary. Our instruction classes thoroughly equip you with all necessary selling ammunition. Personal coöperation of an efficient sales manager. No investment required. All local work. One of the largest and most successful institutions of its kind in the country. Telephone Randolph 10 for an appointment. Call Room 849 First National Bank Bldg. Ask for MR. SWENSON.

**SALESMEN,**

stock, for limited issue; motor car company, with a plant now manufacturing; board of directors as strong as a bank; bona fide leads and liberal commission. This is a reliable investment banking house and we can use only high class men. Apply motor department

**EDWARD M. HARDING & Co.,**

INVESTMENT BANKERS,
Ground floor, 29 S. La Salle-st.

SALESMEN—WE CAN USE A FEW MEN and women in our sales organization, full or part time. Sales experience unnecessary. We teach you a business that will bring large returns while learning and a wonderful future to those willing to work. See Mr. Cline, 10 a. m. to 8 p. m., 9019 Commercial-av. Phone South Chicago 1584 or Mr. Sullivan, Room 319, 69 W. Washington-st.

SALESMEN—WHO CAN SPEAK POLISH, to go out on the street and canvass. The man who will go out with our crew manager and work will be paid a salary and commission. Men that are working and working under our instructions are making from $100 to $200 a week, so if you feel as though you want to work and earn what these men are earning, we will pay you a good salary and commission. Come in and talk to G. C. Elmore of A. T. McINTOSH & CO., 106 N. La Salle-st.

**SALESMAN.**

We have an opening for a real live hard working salesman. To such we offer a permanent position with a salary and an opportunity of turning his time into MONEY. Leads furnished and personal co-operation in closing assure you SUCCESS. THE WORKER WINS. Ask for MR. HOWARD, Room 200, 69 W. Washington-st.

SALESMEN—TWO, THOROUGHLY EXPERIenced, high class, for special work; must be fluent and convincing talkers and well acquainted in Chicago. Opportunity for permanent connection with large corporation. References required. Salary and expenses. MR. WIEGMAN, Room 1209, 69 W. Washington-st.

SALESMEN—FOREIGN SPEAKING MEN of good appearance, address, education, and with some influence among people of Polish, Bohemian, and Italian nationality, will find an exceptional opportunity to make use of the above requirements; an income of $50 easily earned. Call Employment Department, Room 856, 68 W. Monroe-st. Ask for Mr. Bearden.

SALESMAN—MANUFACTURER REQUIRES 20 salesmen and 6 managers for a selling proposition that you never dreamed of; it has the irresistible appeal to all; $35-$90 per week a fair average for new men; experienced men make as much as $150 in a week; many men working at small salaries have not discovered themselves; no investment. MR. LARGE, 712 Masonic Temple.

SALESMAN—WE ARE LOOKING FOR A man who has 9 hours a day of hard conscientious work to sell and expects the kind of money that such work is worth. A clean mind, common sense, coupled with a record of absolute integrity will further qualify you for this position, which pays a salary and commission. Phone Harrison 3737 between 9 and 1.

SALESMAN—I WANT A REAL SALESMAN, energetic and aggressive, capable of earning $5,000 a year or more, to handle a special investment proposition in Chicago. Excellent chance to become sales manager with one of the largest firms in the country. Address D S 263, Tribune.

SALESMEN — WANT ONE OR TWO A1 salesmen, capable of earning $5,000 a year or more. This position affords excellent opportunity for advancement to right man. Must furnish best of references as to character, ability, etc. Address D S 254, Tribune.

**SALESMEN.**

In opening Chicago branch we want several high grade stock salesmen in city, Ill., Ind., Mich., and Wis. Only real producers with first class references, clientele, and reputation need apply; liberal contract. CHAS. E. DODDRIDGE & CO., 924 Consumers Bldg.

SALESMEN—TO FOLLOW UP A BIG ADvertising campaign; a big proposition behind same; also can furnish leads. This advertising campaign is concentrated in certain sections of Chicago. See Sales Manager, 414 North American Bldg., only between 9:30 and 11 a. m.

SALESMEN—TO HANDLE A HIGH CLASS electrical appliance; sold direct to homes; must be able to furnish references and bond; not afraid of work; company now operating over 100 branches; branch managers' positions open to the men who make good; salary and commissions. Address D Y 295, Tribune.

SALESMEN—GREEK, POLISH, GERMAN, and Scandinavian; splendid opportunity with Chicago's largest subdivision; no experience necessary; $50 or more weekly. Room 849 1st National Bank Bldg. Ask for Mr. Swenson.

SALESMEN—WE PREFER TO TRAIN OUR own salesmen. We want 4 ambitious young men of pleasing personality, without wide selling experience; $40 a week upward to those accepted. Call after 9:30 a. m., 1040 Otis Bldg.

SALESMAN—MILLINERY, WITH EXPERIence, and an established trade; wanted by a Milwaukee wholesale concern; strictly confidential. Write full particulars. Address L L 7, Tribune.

SALESMEN—IF YOU ARE EXPERIENCED in stock or real estate selling we can show you the most remunerative proposition now offered in Chicago. Call between 9 and 12 a. m. 301-303 Tacoma Bldg.

SALESMEN — STREET MEN, AGENTS, canvassers for big parade Saturday; biggest war novelty of year; clean up $10-$25 a day. Apply store, 166 W. Washington-st., Friday and Saturday.

SALESMEN, ATTENTION—DO YOU PLACE a value on your sales ability? If so, write me a letter selling your service; bona fide proposition for high class men. Address D N 361, Tribune.

SALESMEN — OUR SALES SYSTEM ENables ambitious young men, good personality, without broad selling experience, to make good from the start. Ph. Majestic 7123.

SALESMEN—1ST CLASS, EXPERIENCED, to sell established line of securities; straight salary and expenses; best of refs. necessary. Address D Y 78, Tribune.

SALESMEN—AUTO, TO SELL THE MOST popular light six car. CHARLES LANGE & BROS. CO., 2740 Armitage-av.

SALESMEN—PHOTOGRAPH COUPON. Neatly dressed men; best proposition in city; pay every night. The Northland Studios, 19th floor, Majestic Theater Bldg.

SALESMEN — IS WAR HURTING YOUR business? It is helping ours. A few live men needed to fill our force. Call 301-303 Tacoma Bldg.

SALESMAN — COMPETENT TO TAKE charge of subdivision office; salary and commission. Mr. McDonald, Room 902, First National Bank Bldg.

SALESMEN—EARN $50 WEEK SELLING collection cabinet to merchants; city or road. Write or call Sayers Mfg. Co., 20 E. Jackson.

SALESMEN—TO SELL RAINIER WORM driven truck at $895. Apply 2037 S. Wabash. Mr. Pollock.

SALESMEN — SPECIALTY EXPERIENCED; reference; able to earn $3,000 annually; commission. Rm. 50, 234 S. La Salle-st.

SALESMEN — DANDY SIDE LINE, AUTO nozzle brush; big profit. MILLS & MILLS, 802 Fisher Bldg., Chicago.

SALESMAN—AUTO, HAVE EXCELLENT proposition for high class man. Inquire 4527 Broadway.

SALESMEN—TEN LIVE AUTO; TO SELL Chevrolet cars. 1861 W. 63d-st.

**SEVERAL SELF RESPECTing salesmen to connect with largest sales organization in America; no selling experience required. We give you definite help and sell only a fine value property. WM. H. BRITIGAN, First National Bank Bldg., Room 349. MR. GELHARDT.**

-MALE HELP.
Solicitors, Etc.
... CAR, TO SELL DE... for Fords; better than ... cost less; now used by ... Chicago and U. S. Com... $20 per day. Call 38 ...

...OF REFINEMENT, TO ... investment proposition ... Your salary regulat... to interest others. Those ... aintance prefd. Full in... Your success assured by ... pable closer. $200 a ... ned. If interested see ... Brevoort Hotel.

...N 25 AND 35 YEARS ... Chicago, with extensive ... confidential work during ... Good pay for those who ... S 260, Tribune.

...HAVE 83 SALESMEN ... Chicago office. These ... missions last week $3,962, ... the force earned $187, ... Encyclopedia Britannica, ... at demand, well adver... conditions, and through ... easily sold. We furnish ... be called on and there is ... each name. Commissions ... account allowed, and ...

...ful, aggressive salesmen ... mercantile lines. We ... ment well paying position ... to advance to an exec... are successful, growing ... lesmen have no bad ex... is well worth investi... ...n Building.

...ANT SALESMEN WHO ... into excellent managerial ... ion with this organization ... earnings of $59 or more ... elling experience not nec... ction classes thoroughly ... necessary selling ammu... operation of an efficient ... investment required. All ... of the largest and most suc... of its kind in the country. ... 10 for an appointment. ... rst National Bank Bldg. ...SON.

...ESMEN,
...sue; motor car company, ... manufacturing; board of ... as a bank; bona fide ... mmission. This is a re... nking house and we can ... men. Apply motor de...
... HARDING & Co.
...NT BANKERS, ... 29 S. La Salle-st.

...AN USE A FEW MEN ... r sales organization, full ... s experience unnecessary. ... business that will bring ... learning and a wonder... willing to work. See ... to 8 p. m., 9019 Com... South Chicago 1584 or ... 319, 69 W. Washing...

... CAN SPEAK POLISH, ... street and canvass. The ... with our crew manager ... id a salary and commis... e working and working ... s are making from $100 ... f you feel as though you ... ran what these men are ... y you a good salary and ... in and talk to G. C. ... cINTOSH & CO., 106 N.

...ESMAN.
...ng for a real live hard ... To such we offer a ... with a salary and an op... his time into MONEY. ... personal co-operation in ... SUCCESS. THE WORK... MR. HOWARD, Room ... ton-st.

... THOROUGHLY EXPERI... for special work; must ... cing talkers and well so... Opportunity for per... with large corporation. ... Salary and expenses. ... om 1209, 69 W. Wash...

...GN SPEAKING, MEN ... e, address, education, ... uence among people of ... Italian nationality, ... nal opportunity to make ... requirements; an income ... Call Employment De... 68 W. Monroe-st. Ask ...

...FACTURER REQUIRES ... managers for a selling ... never dreamed of; it has ... eal to all; $35-$90 per ... for new men; experienced ... as $150 in a week; many ... all salaries have not dis... no investment. MR. ... Temple.

...RE LOOKING FOR A ... ours a day of hard con... ll and expects the kind ... work is worth. A clean ... coupled with a record ... will further qualify you ... hich pays a salary and ... Harrison 3737 between ...

...T A REAL SALESMAN, ... ssive, capable of earning ... to handle a special in... in Chicago. Excellent ... es manager with one of ... the country. Address D ...

...NT ONE OR TWO A1 ... earning $5,000 a year ... ion affords excellent op... ncement to right men. ... references as to charac... dress D S 254, Tribune.

...SMEN.
... branch we want sev... salesmen in city, Ill., ... Only real producers ... ence, clientele, and rep... liberal contract. CHAS. ... 924 Consumers Bldg.

...LLOW UP A BIG AD... a big proposition be... furnish leads. This ad... is concentrated in cer... go. See Sales Manager, ... Bldg., only between ...

...NDLE A HIGH CLASS ... sold direct to homes; ... sh references and bond; ... company now operating ... branch managers' posi... who make good; salary ... dress D Y 295, Tribune.

... POLISH, GERMAN, ... splendid opportunity ... st subdivision; no ex... $50 or more weekly. ... al Bank Bldg. Ask for ...

...EFER TO TRAIN OUR ... want 4 ambitious young ... sonality, without wide ... 40 a week upward to ... after 9:30 a. m., 1640 ...

...ERY, WITH EXPERI... ished trade; wanted by ... e concern; strictly con... particulars. Address ...

... ARE EXPERIENCED ... estate selling we can ... munerative proposition ... o. Call between 9 and ... oma Bldg.

...ET MEN, AGENTS, ... arade Saturday; biggest ... clean up $10-$25 a day. ... Washington-st., Friday ...

...TION—DO YOU PLACE ... s ability? If so, write ... our service; bona fide ... class men. Address ...

... SALES SYSTEM EN... ng men, good person... selling experience, to ... art. Ph. Majestic 7222.

...ASS, EXPERIENCED, ... line of securities ... xpenses; best of refs. ... Y 78, Tribune.

...TO SELL THE MOST ... GE & BROS. CO., ... mitage-av.

...RAPH COUPON, ... best proposition in ... The Northland Stu... stic Theater Bldg.

...AR HURTING YOUR ... onig ours. A few live ... r force. Call 301-303 ...

...PETENT TO TAKE ... on office; salary and ... cDonald, Room 535 ... Bldg.

...550 WEEK SELLING ... merchants; city or rd. ... Mfg. Co., 20 E. Jackson.

...L RAINIER WORM ... . Apply 2037 S. Wa...

...ALTY EXPERIENCE; ... arn $3,000 annually; ... 234 S. La Salle-st.

...Y SIDE LINE, AUTO ... ont. MILLS & MILLS, ... ago.

... HAVE EXCELLENT ... class man. Inquire ...

...E AUTO; TO SELL ... W. 63d-st.

...LF RESPECT... ...n to connect ... ales organiza... ...ca; no selling ... equired. We ... nite help and ... value proper... RITIGAN, First ... Bldg., Room ... HARDT.

## WANTED—MALE HELP.

### Salesmen, Solicitors, Etc.

SOLICITORS, 2, GOOD, FOR LABOR DAY special program. Apply Room 407, 538 S. Dearborn-st.

STOCK SALESPERSONS—FOR SUCCESSFUL dividend paying company. Address D S 34, Tribune.

TRAVELING MEN—TO SELL PRINTED ADvertising specialties and standard printed forms; 20% com. Address L K 29, Tribune.

WANT A FEW LIVE SALESmen for a large West Side subdivision. Some of our men are making $500 a month and more. We furnish automobiles to take out your prospects. Call between 10 and 3 p. m. E. B. FLYNN, 800 First National Bank Bldg.

WANTED—FIRST CLASS WALL PAPER AND DRAPERY SALESMAN; STEADY WORK.
AUSTIN THE PAINTER,
FLINT, MICH.

WANTED—MAN OWNING HIS OWN AUtomobile to sell real estate. Can earn upward of $100 per week. Must furnish good references. Address D S 247, Tribune.

YOUNG MAN, 20 TO 25 YRS. OLD, AS SOLICITOR.
Prefer a man with high school or college training who is keen, aggressive, and willing to learn a business from the ground up and make his own future.
The position requires a man of neat appearance. No experience but confidence necessary. Salary to start, $15 per week. In reply give references and phone number. All applications confidential. Address A M 273, Tribune.

### Agents.

WANTED—AGENTS FOR OUR NEW DOLlar-a-month accident and health policies [including natural death benefit]; to men and women; all occupations; liberal commissions. National Accident Society, 320 Broadway, New York [established 1885].

AGENTS—AUTO NOZZLE BRUSHES, SILK lamp shade brushes, bath brushes, flesh brushes, vegetable brushes, etc.; 100 per cent profit; dime for percolator brush and catalog. MILLS & MILLS, 802 Fisher Bldg., Chicago.

WANTED—CITY AGENT TO SELL PRINTed advertising specialties and standard printed forms; 20% com. Address L K 30, Tribune.

FOR SATURDAY'S BIG PARADE: OLD Glory paper flags; muslin flags; silk flags; bow pins; lapel buttons. Max Rigot, Powers Bldg.

### Miscellaneous.

YOUNG MEN WANTED.
We have openings in our sales department for two young men between the ages of 20 and 25. We want men who are ready to take advantage of a permanent business opportunity in the selling of advertising. This work will yield approximately $15 per week to start and the advancement is rapid where effort is earnestly applied. This position will give the young men a thorough training as a foundation and a selling experience of wide scope.
We want clean cut, straightforward young men of good business appearance, and preferably college graduates.
Apply by letter, stating age, schooling, and phone number. Address D Y 126, Tribune.

MEN—BETWEEN THE AGES OF 18 AND 45, weighing at least 150 lbs., to work in production department of large rubber concern; experience not necessary; only requirement is ability and willingness to work hard 8 hours out of the 24, for which you can make from $3 to $5 per day after operation is learned, 32½c per hour while learning. This is steady year-around work. No labor trouble. Physical examination required at our office. If further information is necessary, communicate with us, otherwise bring this ad and apply in person at the Employment Department. THE GOODYEAR TIRE & RUBBER CO., Akron, Ohio.

ORDER FILLER AND PACKer – Experience necessary. Do not apply unless you are young, energetic and can give unquestionable references. Apply at 8 a. m. Mr. Scheele, The Tebbetts & Garland Store, 16 N. Michigan.

USHERS WANTED—APPLY to Mr. Joseph Stagat, Bismarck Gardens, Grace and Halsted.

WANTED—COMPETENT CAMP SUPERINtendents, clerks, cooks, and flunkeys for cantonment camps. Good wages paid. Must be capable of handling large gangs. Old employes preferred. Apply Peterson & Fell B. & C. Company offices at St. Louis, Mo., or Kansas City, Mo.

WANTED—2 ITALIAN FOREMEN EMployed to make extra money in spare time. $25 to $75 weekly. Apply at once. A. S. Hermano, Room 1209, 69 W. Washington-st.

MAN—RELIABLE, WITH 2 TON MOTOR truck to gather waste paper daily from public schools under yearly contract. Give references regarding character. Address D 461, Tribune.

MAN—YOUNG, AROUND 21 OR 22 YRS., to run small electric freight elevator; must be strong and willing to work; good chance for advancement; salary $12. Apply Firestone Tire & Rubber Co., 1920 Michigan-av.

MEN—2, 20 TO 25, CAPABLE OF BEING developed into high grade salesmen; $60 to $70 per mo.; rapid advancement for live wires. MR. WEST, 9 to 11, Saturday, 800, 333 S. Dearborn.

MAN—OVER 30 YEARS, SOME KNOWLedge of legal forms, to learn casualty adjusting. No law students considered. State qualifications, references, and salary you have been earning. Address D 344, Tribune.

MAN—YOUNG, AMBITIOUS, TO LEARN auto business; must be willing to work. Apply Mon. U. S. Auto Supply Co., 3845 Wabash-av.

LABORERS — FOR TRACK ELEVATION work; 5 hours from Chicago; wages $3 per day. Apply at once. North American Railway Construction Co., 1320 Monadnock Bldg.

DETECTIVE—25 YRS. OLD, IN FACTORY out of town; must have experience; prefer one who speaks Polish; good pay. Address D J 83, Tribune.

LABORERS—20, SHORT DIS. FROM MILWAUKEE; 30C HOUR, 45C OVERTIME.

STEADY WORK; FARE PAID. MR. CARLSON, 3545 Sheffield-av., N., 12-2 p. m.

MAN—CLEAN CUT, 5 FEET 9 INCHES tall, for guard and secret service; go to work immediately. Apply by phone only. Central 7789.

JAP BOY—FOR GENERAL HOUSEWORK IN suburb. Apply 1148 E. 74th-st. Phone Midway 3284.

WASH UP MEN—EXPERIENCED, FOR press room; steady position, good pay. Blakely Printing Co., 418 S. Market.

TRUCKERS — TO WORK IN WAREHOUSE. Apply WAKEM & McLAUGHLIN, 225 E. Illinois-st.

MEN—3, FOR SPECIAL CANVASSING, read work; leave Monday morning; good pay. 1514 Manhattan Bldg.

BARN MAN — DAY; ONE WILLING TO drive wagon if necessary. ARNOLD BROS., 660 W. Randolph-st.

LABORERS—IN ACID DEPT., 56C PER hour, 8 hours; laborers, 31c per hour, 10 hours. Aetna Explosives Co., Aetna, Ind.

SKIP TRACERS—EXPERIENCED; GOOD salary. BERNHARD'S, Madison, corner Union.

MEN—TO WORK IN SHIPPING ROOM. Apply 3d floor, Magill-Weinsheimer Co., 1322 S. Wabash-av.

NIGHT WATCHMAN—FOR FACTORY; REFerences required. Address D Y 220, Tribune.

MAN—EXPERIENCED ON ALL PAPER BOX machines; willing to grow up with the business. Address D G 299, Tribune.

FRATERNAL ORGANIZERS—MEN AND women; new society; good plan; big pay. L. J. WHITE, 1111 Masonic Temple.

GROCERY PACKER—EXPERIENCED, FOR mail order house. Address D D 109, Tribune.

PORTER—WHITE; MUST BE SOBER. THE Big Dandy Restaurant, 221 W. Van Buren.

NIGHT MAN — GARAGE; WHITE ONLY; with references. 2422 Cottage Grove.

HEAD WAITER—ABOUT 35; LOOP RESTaurant. State exp. Address D 373, Tribune.

WATCHMAN—NIGHT. A. C. & F. CO., 2503 S. Wood-st.

MARBLE CLEANER—EXPERIENCED. Apply 19th floor Heyworth Bldg. Mr. Andrews.

HOUSEMAN—$35 MONTH. GREYSTONE Hotel, 5338 Blackstone-av.

## WANTED—MALE HELP.

### Miscellaneous.

SUBSTATION OPERATOR APPRENTICES—A PUBLIC SERVICE CO. DESIRES APPLICATIONS from men over 21 years of age who wish to work in its substations; company has a prescribed method of promotion and training for men in this dept. Rates of pay range from $60-$140 per month, with a guarantee of at least $70.00 per month within 3-4 months. Applicants should have some electrical education or experience. Reply giving full details in first letter. Address P 206, Tribune.

MEN—FOR GENERAL WORK in preserving department. Must be neat and active. Steady position.
SPRAGUE, WARNER & CO.,
600 W. Erie-st.

### Help Wanted with Investment.

BOOKKEEPER AND COST ACCOUNTANT—To take charge of office work; make investment of $2,000 to $5,000 and become secretary of a manufacturing concern employing over one hundred people and paying dividends; money secured. Address C 578, Tribune.

### Employment Agencies.

HIGH GRADE MEN.
WE HAVE IMMEDIATE OPENINGS
ents, Cost Clerks, Ledgermen, Bank Bkkprs., Stenos., Shipping Clerks, General Clerks, Jr. Clerks, Boys—in fact, every sort of office position.
NO REGISTRATION FEE.
GLADER AGENCY,
Room 315 Woman's Temple Bldg.,
108 S. La Salle-st. Franklin 1914.

KINKAID AGENCY, 619 S. DEARBORN—
Chauffeur. Engineers.
Auto Washers. Firemen.
Garage Floorman. R. R. Cooks.
Handy Men. Elevator.
Mechanics. Colored Help.
Machinists.
Men for Detroit Auto Factories.
$2.50 if job suits.

WE PLACE HIGH GRADE OFFICE HELP. Call today and register free.
AMERICAN RAILWAY BUREAU,
[Chicago's Greatest Employment Bureau],
1131 Lumber Exch. Bldg., 11 S. La Salle-st.
Tel. Randolph 1049.

MEN—PAST 45, FOR POSITIONS OPEN now; night engineers, order checkers, men to load wagons, truckers, porters, firemen, freight elevator operators, shoe and clothing salesmen, and bookkeepers for banks and mercantile houses; no charge to applicant or employer. Call Room 903, 139 N. Clark.

Y. M. C. A.
GOOD AND BETTER POSITIONS.
Executive, Sales, Technical, Clerical Men.
Suite 301, Central Dept., 19 S. La Salle-st.
Open daily. Tuesday and Wed. evenings 5-8.

LICENSED ENGINEERS, HOSP., $75, R. and b.; yacht cooks, $100; housemen, $40; porters, $15; also marr. couples. NIELSEN'S, 143 N. Dearborn, R. 34.

BKKPR., $110; SALESMAN, TRUCKS, $200; Clerk, $80. Open all day. Call for list of openings. EFFICIENT SERVICE CO., 53 W. Jackson.

SODA DISPENSER—$65, BOARD, AND RM.; Night Steward, $70; Storeroom Men, $50; Clerks, $75. Chicago Hotel Agency, 333 S. Dearborn-st.

JOBS—GOOD JOBS FOR GOOD WORKERS. All kinds. Best wages. See our BIG list. In factories, offices, stores, hotels, etc. Advance Emp. Ex., 179 W. Washington-st.

WE PLACE HIGH GRADE MEN. BUSINESS MEN'S CLEARING HOUSE, 1408 Republic Bldg., State and Adams.

YOUR POSITION SECURED AT ONCE—GOOD JOBS IN ALL LINES.
LA SALLE AGENCY, 166 N. LA SALLE-ST.

BOOKKEEPERS—FIVE, $18-$20.
RAILWAY EXCHANGE EMP. BUREAU,
Suite 451, 80 E. Jackson-blvd.

HIGH GRADE TECHNICAL AND COMMERcial men. H. H. HARRISON & CO., 19 S. La Salle-st.

WE NEED HIGH GRADE OFFICE HELP. No advance fee. Terms reasonable. Merchants' Cler. Exch., 912, 133 W. Wash.

**Free Typewriter Employm't Bureau.**
STENOGRAPHERS' FREE EMPLYT. AGCY.
WOODSTOCK TYPEWRITER CO.,
23 W. Washington-st. Tel. Cent. 5368.

### TRADE SCHOOLS.

YOUNG MEN—LEARN THE AUTOMOBILE BUSINESS.
We teach construction, repairing, and driving. Six to eight weeks. Instruction in Acetylene Welding, Knight Engines, Vulcanizing, Electric Starters, and Automobile Salesmanship.
COURSES, $25, $50, $60, $75, $150.
GREER COLLEGE OF MOTORING,
1519-1521 Wabash-av., Chicago.

BRICKLAYING, PLUMBING, ELECTRICITY, DRAFTING — DAY OR EVE. Taught by actual practice. Positions secured. COYNE SCHOOL, 49 E. Illinois-st.

SALESMEN — WRITE OR CALL FOR LIST of openings and how to obtain them. City or traveling. Nat'l Salesmen's Tr. Assn., Suite 441 Monadnock Block, Chicago.

LEARN TO FLY—MEN OR WOMEN; GOVernment or exhibition; investigate today. Moler Aviation School, 105 S. Fifth-av.

EXPERT AUTOMOBILE SCHOOL, 5481 W. Madison. Austin 917.

$10,000 YEARLY. PREPARE. INTERNAtional Coll. of Secretaries, 123 W. Madison.

## WANTED—FEMALE HELP.

### Stores and Offices.

AN OPPORTUNITY
TO SECURE
A GOOD POSITION.
Starting rate $8.00 per week on completion of a 4 weeks' course in operators' school, during which we pay you $7.00 per week.
LUNCHEON FURNISHED FREE.
SALARY ADVANCE FREQUENT.
WORKING CONDITIONS EXCELLENT.
Unusual promotions to important positions for those of marked ability.
Young women over 16 years of age apply at any of our offices or at Room 1, 111 N. Franklin-st.
CHICAGO TELEPHONE COMPANY.

ASSISTANT BOOKKEEPER—THOROUGHLY experienced; no others need answer. Address D Y 124, Tribune.

ASSISTANT IN DENTIST'S OFFICE FOR 2 weeks. Apply Room 403, 31 E. Madison-st.

BILLER—EXPERIENCED AND COMPEtent for Underwood machine; stenographer preferred; salary $12; must be fast operator and accurate; fine prospects for advancement. Kingsbaker & Co., 506 So. Fifth-av., 4th floor.

BILL CLERKS WANTED—C. & O. RAILway, 333 W. Harrison-st.

BOOKKEEPER — INTELLIGENT YOUNG woman. Only requisites: A thorough knowledge of double entry bookkeeping, quick comprehension, and good health. Excellent opportunity for a willing worker. Please state education, experience, age, and salary expected. Address C 154, Tribune.

BOOKKEEPER—ONE WHO CAN TAKE charge of entire office and two stenos. Apply Monday. U. S. Auto Supply Co., 3845 Wabash-av.

BOOKKEEPER — BETWEEN 18 AND 20; some experience; or will consider beginner. HOPE, 3811 Cottage Grove.

BOOKKEEPER—AN A1 YOUNG LADY; must be sharp, keen, up to date; moderate salary. Apply 20 E. Jackson. Rm. 406.

BOOKKEEPER AND FAST STENOGRAPHER—Splendid opportunity for advancement. Address D D 135, Tribune.

BOOKKEEPER — GOOD POSITION, GOOD pay; ref. Address D 327, Tribune.

CASHIERS AND INSPECTors—Good opportunity.
Hours, 8:30 to 5:30.
Apply superintendent's office, 14th floor.
MANDEL BROTHERS.

CASHIER—FOR MOVING PICTURE. CALL Sunday, 10 to 12, Rogers Theater, 2516 Fullerton.

CLERKS.
GIRLS FOR OFFICE WORK.
preference given to those having high school education or business training.
WESTERN ELECTRIC CO., INC.,
48TH-AV. AND 24TH-ST.

CLERKS — GENERAL OFFICE; HIGH school education. Those with filing experience preferred. Apply to MR. EDWARDS, 6046 Michigan-av.

COMPTOMETER OPERATOR — EXPERIenced; salary $65; mention phone; South Side; permanent position. Address D Y 51, Tribune.

COMPTOMETER OPERATOR—1ST CLASS; must be rapid and accurate; temporary position; inventory work; $3 per day. MR. HEARN, 310 Fisher Bldg.

DICTAPHONE OPERATOR—EXPERIENCED, permanent, South Side. Address D S 167, Tribune.

GIRL—STOCK—MUST BE OVER 16 YEARS. New York Costume Co., 137 N. Wabash-av.

## WANTED—FEMALE HELP.

### Stores and Offices.

GIRL—YOUNG, ABOUT 16 OR 17 YRS., TO work in mailing dept. and also do general work; no experience necessary; position permanent; state salary expected, age, and phone number. Address D Y 74, Tribune.

GIRL — FOR GENERAL OFFICE WORK; must be neat and accurate and good writer. ROBERT H. INGERSOLL & BRO., 37 S. Wabash.

GIRL—TYPIST OR STENOGRAPHER, TO operate switchboard; permanent position; state salary. Address D 316, Tribune.

GIRL—EXPERIENCED, FOR SWITCHBOARD and general office work. Apply 920 E. 43d.

LADY—YOUNG, TO OPERATE REMINGTON machine with Wall adding attachment; must be quick and accurate; give salary expected; state experience. Address D Y 120, Tribune.

LADY—YOUNG, TO OPERATE TYPEWRITer; no dictation; must be quick and accurate at figures; state salary expected. Address D Y 119, Tribune.

LADY—YOUNG, TO WORK AS ENTRY clerk; experience unnecessary; must be good at figures and good penman. Apply the BUTTERICK PUBLISHING COMPANY, 223 W. Jackson-blvd., 8th floor.

LADY—YOUNG, EXPERIENCED IN GENeral office work; must write good hand and be good at figures; state age, experience, and salary. Address D L 130, Tribune.

LADY—YOUNG; DICTAPHONE OPERATOR; permanent position; $12 to start. McKinley Music Co., 1507 E. 55th-st.

OPERATOR—ELLIOTT FISHER BOOKkeeping machine; competent; cross footer; mention previous employment. Address D P 390, Tribune.

OPERATOR—BURROUGHS COMPTOMETER, for temporary position. Address D P 391, Tribune.

SALESLADY — THOROUGHLY EXPERIenced in confectionery. CLARKE'S, 2201 Michigan-av.

SALESLADIES — EXPERIENCED CLOAK and suit; none other need apply. L. S. FRIEDMAN & CO., 116 S. Michigan-av.

STENOGRAPHER—HIGH GRADE, OF EXceptional ability and brains, with at least five years' actual business experience; prefer one who has worked along export or import lines. Excellent opportunity for proper party. Answer with full details of experience, stating references and salary expected. Address D P 517, Tribune.

STENOGRAPHER — EXPERIENCED AND competent, for shorthand and dictaphone work. Permanent position. Salary, $15. Good prospects for advancement. Must be rapid and accurate. No beginners. Kingsbaker & Co., 506 So. Fifth-av., 4th floor.

STENOGRAPHER—ACCURATE, CONSCIENtious, for work in a community center; must have high school education and agreeable personality. Good chance for advancement to responsible work of an executive nature. Address A B 69, Tribune.

STENOGRAPHER—A-1; TO TAKE GOOD position in office employing 8; must be expert and capable of assisting in management of office work; Oliver machine; permanent position; answer Post Office Box 457, Chicago, Ill.

STENOGRAPHER—BY A LARGE MANUfacturing concern located near Chicago; opportunity for a young lady wishing a good position away from city and amid pleasant surroundings; in reply give full particulars and salary desired. Address L K 7, Tribune.

STENOGRAPHER—UNDERWOOD; CAPAble girl; good salary to start; excellent opportunity; give full particulars, age, and experience; south side. Address C T 112, Tribune.

STENOGRAPHER — ROYAL OPERATOR, able to take dictation, fairly rapid, and transcribe correctly; good opportunity for advancement; salary $14. Apply Saturday, 9 to 1, Hedman Mfg. Co., 227 W. Erie-st.

STENOGRAPHER—YOUNG LADY, INTELLIgent, good appearance and education. Permanent position. Absolutely first class Loop office. Salary about $15 wk. Address B 83, Tribune.

STENOGRAPHER — OPERATING ROYAL machine; must have at least 1 year's experience; one residing on West or Northwest Side preferred. STRAUSS BROS., 1027 W. Van Buren-st.

STENOGRAPHER—EXPERIENCED; MUST be neat and accurate in her work; pleasant surroundings; permanent position; salary to start, $13. Apply at E. W. A. ROWLES CO., 327 S. Market.

STENOGRAPHER — EXPERIENCED, FOR about 2 months; $3 a day; West Side; pleasant working conditions. Address D J 98, Tribune.

STENOGRAPHER — FOR TEMPORARY POsition. Sellers Mfg. Co., Montrose-blvd. and Knox-av., across C. & N. W. railroad tracks.

STENOGRAPHER—COMPETENT, FOR MFG. concern; must be experienced; salary to start $15. Call Calumet 6454 Saturday forenoon or Monday.

STENOGRAPHER—WEST SIDE FACTORY office; please state experience, education, and wages desired; permanent position. Address D S 57, Tribune.

STENOGRAPHER—EXP.; CAPABLE OF handling routine correspondence; permanent position, with good opportunities; state age, exp., and salary. Address D 311, Tribune.

STENOGRAPHER—FIRST CLASS, OLIVER; Northwest Side; excellent opportunity and salary commensurate with ability. Call Albany 315. Mr. King.

STENOGRAPHER — EXPERIENCED, WITH dictaphone experience; good wages and good hours. Call HARRY J. BOSWORTH CO., 6 N. Michigan.

STENOGRAPHER—ONE WITH SELF-CONfidence, who can talk to ladies in regard to hats. NATIONAL HAT BLEACHERY, 75 W. Van Buren-st.

STENOGRAPHER—YOUNG LADY, FOR 2 weeks. Need not be expert. Apply Johnson-Schweizer Co., 506, 120 N. Dearborn-st.

STENOGRAPHER — TO ANSWER PHONE and take little dictation. Sat. a. m. W. H. Suchier & Co., 30 N. Dearborn-st.

STENOGRAPHER — EXPERIENCED; PERmanent position; $15 a week. 2112 Michigan. National Rubber Co. or N. Y.

STENOGRAPHERS—TWO; EXPERIENCED; good wages. Apply by letter or in person. The Fleischmann Co., 418 S. Canal-st.

STENOGRAPHER—KNOWING BOOKKEEPing, with experience in architect's office. Call between 4-6, Rm. 601, 21 E. Van Buren.

STENOGRAPHER—EXPERIENCED, GOOD references; salary $15. WM. E. DEE CO., 30 N. La Salle.

STENOGRAPHER—FOR 2 WEEKS. BEGIN Monday; Underwood machine. Room 711, 5 N. La Salle-st.

STENOGRAPHER — NEAT APPEARING; permanent position; liberal salary. Room 907, 178 W. Jackson.

STENOGRAPHER—S. S.; STATE EXPERIence, salary, religion. Address D S 168, Tribune.

STENOGRAPHER—COMPETENT; TEMPOrary. 27 E. Monroe-st., Room 1005.

STENOGRAPHER — YOUNG LADY FOR cloak and suit office. 816 Republic Bldg.

STENOGRAPHER—BRIGHT; MAIL ORDER jewelry. Room 911 Rand-McNally Bldg.

SHOE SALESPEOPLE for our women's and children's shoe sections. Good salaries and permanent work for those who make good records. Apply for immediate employment, 9th floor, Supts.' office.
MARSHALL FIELD & CO.,
RETAIL.

TICKET WRITER—MUST HAVE AT LEAST 3 or 4 years' experience. Write a legible hand and be accurate. Permanent position, good salary. Kingsbaker & Co., 506 S. 5th-av.

TYPIST — EXPERIENCED. Immediately. Remington machine. Position permanent. Apply giving full particulars and salary, P. O. Box 740, Chicago.

TYPISTS—5, FOR BILLING work; good salary; steady positions. E. J. BRACH & SONS, 208 E. Illinois.

TYPIST—NEAT, NOT OVER 18 YRS., willing to write from dictating machine; must be North Side resident; excellent opportunity and permanent employment to right party. State age, experience, and references; give phone number. Address D Y 218, Tribune.

TYPISTS—2, WITH LARGE PUBLISHING house; must be rapid and experienced operators; good salary; excellent prospects; permanent employment. Call Wm. H. Wise & Co., 5 S. Wabash-av.

TYPIST — HIGH SCHOOL EDUCATION; some experience; able to operate small switchboard. Arcady Farms Milling Co., 1087, 208 S. La Salle-st.

TYPIST AND OFFICE ASSISTANT; SALary to begin, $10; advancement. E. A. Armstrong Mfg. Co., 434 S. Wabash-av.

UNUSUAL OPPORTUNITY
FOR YOUNG WOMEN
TO ENTER
LONG DISTANCE
TELEPHONE WORK.
No Experience
Is Necessary.
Liberal Wage Scale.
Applicants desired between the ages of 18 to 23 years, with at least a grammar school education.
MISS WESTBY,
Room 50, 111 N. Franklin-st.

WOMEN—YOUNG; SEVERAL TO WAIT ON table; salary according to hours; $6 to $12 a week. Kranz's Candy Store, 128 N. State-st.

## WANTED—FEMALE HELP.

### Stores and Offices.

WOMEN—SEVERAL young, experienced bookkeepers, for work on ledgers; must be of good education and personality. These vacancies are with a large corporation where the surroundings are of the best; ventilation perfect and one can work by daylight. There is a generous pension system and employes are taken care of during illness; salary $60 per mo. to start. Reply in detail, giving age, experience, etc. Address D D 60, Tribune.

WANTED—YOUNG LADIES FOR GENERAL OFFICE WORK.
Must write rapid and plain; experience not necessary; large downtown office; pleasant surroundings; salary $10 to $12 per week, with splendid chance for increase.
ADDRESS D P 270, TRIBUNE.

WANTED — YOUNG LADY assistant bookkeeper; good chance for advancement to right party. Apply MISS CRANE, THE TEBBETTS & GARLAND STORE, 16 North Michigan.

WANTED—A RAPID YOUNG lady operator on Royal typewriter. Apply Miss Crane, The Tebbetts & Garland Store, 16 N. Michigan.

WANTED — A BRIGHT young lady stenographer. Apply Miss Crane, The Tebbetts & Garland Store, 16 N. Michigan.

WANTED — A SMART bright young lady to take telephone complaints. Address D T 174, Tribune.

WANTED—A YOUNG LADY to run soda fountain. Apply The TEBBETTS & GARLAND STORE, 16 N. Michigan.

### Household and Domestic.

COOK—WHITE, RELIABLE, COMPETENT; no laundry work; best of references required; wages $10. MRS. C. A. KLOTZ, 722 Prospect-av. Phone Winnetka 349.

COOK—EXPERIENCED, AND SECOND MAID, white; references. Phone Oakland 593.

GIRLS—2; MAID FOR GENERAL HOUSEwork and middle aged woman to help in small restaurant at a park. PHELPS, 7405 Archer-av. Tel. Summit 47.

GIRL — FOR GENERAL HOUSEWORK; SMALL FAMILY; NO WASHING; GOOD HOME FOR RIGHT GIRL. TEL. WINNETKA 64. REVERSE CHARGES.

GIRL—COLORED, NEAT, GENL. HOUSEwk.; small family; must be competent and experienced cook; references required. Call Saturday morning. 6900 Jeffery, 2d apt.

GIRL — YOUNG, TO ASSIST HOUSEWORK; light work. Phone Rogers Park 2725.

GIRL—FOR GEN. HOUSEWORK. SMALL family; no washing. 1450 Michigan-av.

HOUSEKEEPER—ACTIVE. A GENTLEman with two daughters, 13 and 17, wants a good reliable housekeeper. Must have best of references. A German Jewess preferred. Address D P 180, Tribune.

LAUNDRESS—FOR COUNTRY CLUB, 30 miles from Chicago; good pay, room and board; white only. Address D P 358, Tribune.

MAID—WHITE; GENERAL HOUSEWORK; family of 3; must be good cook and furnish refs.; good pay. Mrs. Arnold Joerns, 7662 Sheridan-rd. Phone Rogers Park 9798.

MAID—ACCUSTOMED TO GENL. HOUSEwork; city references; German preferred. Phone Lincoln 3285.

MAID—EXPERIENCED, FOR GENERAL housework; good wages. 5816 Blackstone-av., 2d apt.

MAID — GENERAL HOUSEWORK; NO washing. R. TULLER, 4715 Beacon-st.

MAID—GENERAL HOUSEWORK. 811 E. 49th-st.

NURSE MAID—WHITE; REFERENCES REquired. 4854 Grand-blvd., 2d apt. Kenwood 4131.

RELIABLE PARTY TO ASSIST HOUSEwork and children; modern house; no washing; good wages. Irving 2149.

SCRUB WOMAN — EXPERIenced. St. Luke's Hospital, 1439 Michigan-av.

WOMAN—MIDDLE AGED, TO ASSIST WITH light housework and care of children. 2630 Eastwood-av. Ravens. 285.

### Professions and Trades.

BINDERY GIRLS—EXPERIENCED; GOOD wages. Ask for MISS HEELAN. THE HENNEBERRY CO., 22d and Canal-sts.

BINDERY GIRLS—APPLY 3D FLOOR. MAGILL-WEINSHEIMER CO., 1322 S. Wabash-av.

BINDERY GIRLS—EXPERIENCED, FOR INserting, gathering, tipping, etc.; also girls to learn.
BLAKELY PRINTING CO.,
418 S. Market-st.

FINISHERS,
DRAPERS,
Experienced on dresses. Apply at once. NAT. RIBBACK CO., 237 S. Market, 4th floor.

GIRLS
For general and novelty work; experience not necessary.
AMERICAN COLORTYPE COMPANY,
1151 ROSCOE.

GIRLS AND WOMEN — FOR WRAPPING, LABELING, AND STAMPING CATALOGUES; NICE DAYLIGHT WORKROOM IN NEW BUILDING FACING LAKE AND MUNICIPAL PIER. $7 PER WEEK. LIBERAL BONUS. APPLY 536 LAKE SHORE DRIVE.

GIRLS — FOR LIGHT FACTORY WORK; good pay to competent workers. Chicago Electric Mfg. Co., 2817 S. Halsted.

GIRLS—WITH EXPERIENCE IN BOTTLING and packing grocery sundries. GEORGE RASMUSSEN CO., 615 W. Randolph-st.

GIRLS—OVER 16 YRS. OF AGE, TO WORK in cake wrapping dept. Apply ready for work. Ward Baking Co., 122 S. Racine.

GIRLS—TO LEARN TO ASSEMBLE SMALL parts; age 17 to 19. Benjamin Electric Mfg. Co., Rm. 856, 29 S. La Salle-st.

GIRLS [2]—TO PRESS. KENWOOD CLEANERS, 5448 S. Ashland.

GIRLS—TO WAIT ON TABLES. APPLY RUBEL'S, 110 S. State-st.

HAIRDRESSER — GOOD ALL AROUND girl; experienced only need apply. 950 E. 47th-st. Maison Henry.

HOTEL HELP.
Waitresses, maid, etc.; respectable women for the west; fare to destination.
FRED HARVEY,
18th-st. and Wentworth-av.

LAUNDRESS—ABLE TO OPERATE SMALL steam laundry, suburban institution. Address L J 44, Tribune.

MACHINE OPERATORS AND HAND SEWers—Experience unnecessary. GAGE BROS., 18 S. Michigan-av., 3d floor.

## WANTED—FEMALE HELP.

### Professions and Trades.

MACHINE OPERATORS,
EXPERIENCED IN
MILLINERY WORK.
D. B. FISK & CO.,
225 N. WABASH-AV.

MANICURIST AND HAIRDRESSER—EXperienced, at once. Phone Wabash 6637.

MARKER AND SORTER—EXPERIENCED, in our hotel laundry; salary $40 per month with room and board; answer by letter. Address D L 132, Tribune.

MILLINERS,
TRIMMERS,
COPYISTS,
MAKERS,
FRAME MAKERS.
Long season. Best working conditions. Highest salaries.
D. B. FISK & CO.,
225 North Wabash-av.

MILLINERY MAKERS.
EXCELLENT WORKING CONDITIONS. LONG SEASON, AND BEST SALARIES PAID; HOURS 8:30 TO 5:30. ROOM 510, 616 S. MICHIGAN.

MILLINERY MAKERS—COPYISTS. Highest prices. Piece work. Pattern hats. Steady employment until May if you begin now. Lots of work. Come prepared to start. L. & S. MERCANTILE CO., 175 N. Michigan-av.

MILLINERY—
WANTED—EXPERIENCED
MAKERS AND TRIMMERS;
HIGHEST PRICES. APPLY
4TH FLOOR, MISS CARLSON.
GAGE HAT WORKS,
2341 INDIANA.

MILLINERY MAKERS, COPYISTS, AND APPRENTICES.
GAGE HAT WORKS,
2341 INDIANA-AV.
APPLY MISS PETERSON.

PUNCH PRESS OPERATORS—MUST BE EXperienced on tinplate. American Can Co., 3951 S. Canal-st.

PRESSERS — CLEANING AND DYEING business, for ladies' garments; steady employment. COOK & McLAIN, 820 E. 39th-st.

PRESS GIRLS — COLUMBIA CLEANERS and Dyers, 1129 W. 14th-st.

SALESLADY—MILLINERY, OF EXPERIence; also good maker. 1018 Stevens Bldg.

TIPPERS—EXPERIENCED. APPLY BROCK & RANKIN, 619 S. La Salle-st., 4th floor.

TRIMMERS.
COPYISTS.
MAKERS.
WEEK OR PIECE WORK.
PERMANENT POSITIONS. HIGHEST SALARIES.
MOST IDEAL WORKING CONDITIONS, IN ONE OF CHICAGO'S NEWEST BUILDINGS.
HARRY H. HEYMAN CO.,
180 N. WABASH-AV.

WAITRESSES—EXPERIENCED, FOR GOLF club; $35 per mo., board and room. Phone Homewood 2. Flossmoor Country Club.

WAITERS—SHORT HOURS, 5 P. M. TO 8 p. m. Call 2879 N. Clark.

WAITRESSES—EXPERIENCED. 333 E. 51st-st. Drexel 9376.

WANTED—GIRLS FOR ALL kinds of bindery work; experienced and not experienced; good wages; permanent positions.
ROCKWELL-BARNES CO.,
823 So. Wabash-av.

WANTED — WAITRESS, 3 hours, steady work. Apply 7th floor, Restaurant.
THE FAIR.

WOMEN—TO WORK IN FACTORY. APPLY HYDROX CO., 35th and Normal-av. See Mr. Foloreida.

WOMAN—PANTRY, IN TEAROOM. ROOM 453, 80 E. Jackson.

### Saleswomen, Solicitors, Etc.

LADIES—3, OF EDUCATION, LONG RESIdence in Chicago, with extensive acquaintance, to do confidential work during their spare time. Good pay for those who qualify. Address D S 261, Tribune.

OPPORTUNITY OF A LIFETIME.
War time is pushing women into big places. Train now and get ready for these openings. I am conducting a free school of real estate and will teach you how to sell and become independent and successful. I want ladies capable of handling big deals and not afraid of work. Only ambitious, intelligent women of high standing considered. Call 2 to 4 daily. Room 1004 Stevens Bldg., 17 N. State-st. Manager Women's School of Real Estate.

SEVERAL SELF-RESPECTing women can secure a connection with the best sales organization in Chicago. No experience necessary. We give you definite help and conduct a school of instruction exclusively for women. Come, meet and talk with women who without experience have and are making good. Income limited only by your work.
MISS M. SMITH,
General Mgr. Women's Dept.,
885 1st National Bank Bldg.

SOLICITOR—CALL 10-2, ELLIS & MORRIS, 111 W. Washington-st.

WANT A FEW LADIES WHO think they can sell real estate; no experience necessary. We teach you how. If you follow our instructions you can make a very good income. Call 8:30 to 4. MRS. COWAN, 800 First National Bank Bldg.

Wanted—College Woman
or teacher, past 27 years of age, of pleasant manner, who has had social experience and who is accustomed to meeting clubwomen, to represent one of Chicago's leading business houses. Unusual remuneration with LIBERAL EXPENSE ACCOUNT. Traveling position open. Telephone for appointment. MRS. L. L. MILLER, Hotel La Salle.

### Miscellaneous.

GIRL
Between 17 and 20 yrs. of age. Must possess high school training, general office work with a reputable concern where best of environment and most modern working conditions exist. Hours 8:30 to 5:30; $8 per week to start; excellent opportunity for promotion to right party. Answer in own handwriting; give age, schooling, and phone number. Address D Y 128, Tribune.

WOMEN—A LARGE CHICAGO CORPORAtion expects to have three openings before August 1 for Normal School or College trained women who are free to travel. Preference given teachers. Positions are permanent and pay salary from start. Mr. Gillillan, Room 1516, 58 E. Wash.-st., Chicago.

GIRLS—25—16 YRS. OR OVER.
FOR LIGHT, EASY WORK.
GAGE HAT WORKS,
2341 INDIANA-AV.
APPLY MISS PETERSON.

MODEL — EXPERIENCED CLOAK AND suit model, size 16. Apply GOLDSTEIN-SALOMON CO., 237 S. Market.

GIRL — BRIGHT, ENERGETIC, AT ONCE. Walter J. Drews & Co., 3640 Wrightwood-av.

CLOAK AND SUIT MODELS—SIZES 36 AND 16. Percival B. Palmer Co., 337 W. Adams.

WOMEN—OUTSIDE WORK; NO CANVASSing. Apply 1-4:30, 80 E. Madison. Welsh.

MODEL—YOUNG LADY, PRETTY; ARTIST'S model. Apply Room 906 McClurg Bldg.

## WANTED—FEMALE HELP.

### Miscellaneous.

WOMAN—YOUNG, 25 TO 30 years of age, with or without sales experience, to fill a vacancy in a department devoted to women customers exclusively. We can readily fit you to such a position if you possess a pleasing personality, cheerfulness, a prepossessing appearance, and intelligence slightly above the average. A young lady who has had college or private school education and comes from a good home and social environment, even though no previous business experience may be had, would be most preferable. In answering, please give your age, height, weight, phone number and references if you have worked before. This opening is with one of the best known firms in Chicago. Salary to start $10 per week. Address D T 115, Tribune.

SPECIAL
REPRESENTATIVES.
An old established firm will require the services of five well educated women at least 28 years of age, for work of a special, but legitimate nature, beginning August 10th. Your services in our interest will require that you be unincumbered, as we will expect you to travel more or less extensively in the Northern and Western states; salary and expenses in proportion to proven ability. See JNO. A. HILL, 109 N. Wabash-av., Chicago.

### Employment Agencies.

HIGH GRADE WOMEN.
WE HAVE IMMEDIATE OPENINGS for Stenographers, Bkkprs. and Stenos., Bkkprs., Typists, Genl. Office Girls, Switchboard Operators, File Clerks, Cashiers—in short, every sort of office position.
NO REGISTRATION FEE.
GLADER AGENCY,
Room 315 Woman's Temple Bldg.,
108 S. La Salle-st. Franklin 1914.

SWITCHBOARD OPERATORS — SMALL board; good wages; positions in resorts, clubs, priv. fam. NIELSEN'S, 143 N. Dearborn, R. 34.

HIGH GRADE OFFICE POSITIONS.
KATHERINE M. GRIFFIN,
R. 308, 137 S. La Salle-st. Central 8121.

FILE CLERK, REFINED YOUNG LADY, exp., to take charge of filing dept. in bank. $15. King's Agency, 29 S. La Salle-st.

WAITRESSES, RESORTS, MAIDS, CHECKers. Harp, 137 N. Dearborn, Rm. 439.

**Free Typewriter Employm't Bureau.**
STENOGRAPHERS — YOUNG LADIES, 25 years old, with good experience, for positions on South Side; $15 to $18. UNDERWOOD TYPEWRITER CO.

STENOGRAPHERS AND DICTAPHONE OPerators, $12 to $15; permanent, temporary, $18; typist, $8 to $12. ROYAL TYPEWRITER CO., 32 S. Wabash-av.

STENOGRAPHERS—50 TEMPORARILY, $18 to $24; 2 dictaphone operators, permanent, $16 to $18. OLIVER TYPEWRITER CO., 167 N. Dearborn.

STENOGRAPHERS' FREE EMPLYT. AGCY.
WOODSTOCK TYPEWRITER CO.,
23 W. Washington-st. Tel. Cent. 5368.

### TRADE SCHOOLS.

COMPTOMETER ADDING MACH. SCHOOL. DAY AND EVENING CLASSES. E. C. WARNER, 14 E. Jackson. Phone Wabash 8582.

CALL FOR FREE LESSON ON BURROUGHS Calculator. Demand for capable operators exceeds supply. BURROUGHS ADDING MACHINE CO., 140 S. Dearborn.

LADIES—LEARN HAIRDRESSING, BEAUTY culture, chiropody; positions waiting. Call, write. MOLER COLLEGE, 105 S. 5th-av.

POSITIONS WAITING—
LEARN MULTIGRAPHING & TYPEWRITing at R. 1408, 127 N. Dearborn. Cen. 3633.

10,000 YEARLY. PREPARE. INTERNAtional Coll. of Secretaries, 123 W. Madison.

### DRESSMAK'G-MILLINERY SCHOOLS.

LEARN DRESSMAKING, CUTTING, FITTING, designing; easy payments; poss.; patterns; estab. 1876. McDowell School, 209 S. State.

VALENTINE'S COLLEGE, DRESSMAKING. Designing P't'ns. Day-eve. Pos. P'pl's. 2336 Madison. 1850 Wells. SARA PATEK, Prin.

### TYPEWRITERS AND SUPPLIES.

INVESTIGATE OUR SPECIAL BARGAINS IN TWO COLOR AND BACK SPACER UNDERWOOD TYPEWRITERS NOW ON SALE. Any make rented; three months for $5 and up; delivery same day; all rented machines in first class condition, with new ribbons, rubber covers, etc.
Rental applied on purchase price. Machines delivered within city limits free of charge.
WHOLESALE TYPEWRITER CO., 138 S. Wabash, Rand. 7754; 112 S. Dearborn, Rand. 7755; 21 S. Clark, Rand. 7756.

A FEW REBUILT CORONAS.
The famous Folding Typewriter, weighing only 6 lbs., carrying our service guarantee for one year. We rent Coronas, rental to apply on new machine. CORONA TYPEWRITER SALES CO., 13 S. La Salle-st. Ph. Franklin 4992.

TYPEWRITERS RENTED—
4 months, $5; nonvisibles.
3 months, $7; visible.
AMERICAN WRITING MACHINE CO.,
329 S. Dearborn-st. Harrison 1360.

UNDERWOOD TYPEWRITERS, LIKE NEW, $30 up; other makes $10 up. P. L. COMEGYS & CO., 115 S. Dearborn-st. Phone Rand. 1749.

TYPEWRITERS—ALL MAKES FOR RENT or Sale at Special Cut Prices. Terms to suit. Write, call, or Phone Central 4651. Young Typewriter Co., Dept. 205, 62 W. Madison-st.

GOOD REBUILT TYPEWRITERS, $10 TO $15; all makes rented, $1.50 per mo. up. Underwoods, Rems., Smiths. Wabash 4913. Standard Typewriter Co., 538 S. Clark, R. 837.

BARGAIN TYPEWRITERS — ALL MAKES; excellent condition; taken on trade deal. Phone Franklin 1631. Truitt-Wright Co., 112 N. La Salle-st., Chicago, Ill.

10 STANDARD TYPEWRITERS AT $8 TO $15. Rentals of all makes machines $1 a mo. up. Beran Typewriter Co., 58 W. Washington-st. Central 6492.

MUST SELL FOR CASH ONLY UNDERwood Typewriter No. 5, $28.50. Address D B 346, Tribune.

DAVIES TYPEWRITER EXCHANGE, 119 N. Clark-st. Rental rate lowest. All makes for sale. Each machine bargain. Central 2653.

UNDERWOODS, OLIVERS, REMINGTONS, $15 to $45; terms to suit; or rented. Typewriter Co., 153 N. Dearborn, Central 6034.

TYPEWRITER HEADQUARTERS, INC.—All makes for sale or rent. Lowest prices. 411 S. Dearborn, Old Colony Bldg. Har. 2341.

27 UND., REM., SMITH, CORONA, BLICK., etc., $7 up. 515 N. Clark. Sup. 4506.

### TALKING MACHINES, RECORDS.

DAVID STERN COMPANY NOW OFFERING Victor Victrolas, Columbia Grafonolas, and other machines at 25% to 33 1-3% less regular price.
New Columbia Records at.........40c
David Stern Company, 1047 W. Madison-st.

VICTROLA WANTED; CASH; GIVE PHONE. Address D 334, Tribune.

### CAMERAS, KODAKS, ETC.

NEW 2 C AUTOG. KODAK JR., R. R. lens ..............$12.50
DAVID STERN COMPANY,
"Everything in Cameras."
Quality Developing and Printing.
1047 W. Madison-st.
Watch for announcement
of removal to our
spacious new building,
1027-1029 W. Madison-st.
[Facing Carpenter-st.]

BASS CAMERA COMPANY
will pay spot cash and highest prices for high grade Cameras, Lenses, and Binoculars. Call, write, or phone.
BASS CAMERA COMPANY,
109 N. Dearborn-st.
Central 5360.

$50 3A INGENTO CAMERA, RADIAR 7.6.3 Anastigmat Lens, Acme Shutter, $34.50. Kodaks and Lenses bought or exchanged. We do Developing, Printing, Enlarging. Write or call for our Bargain Book. Central Camera Co., 124 S. Wabash-av.

### CASTOFF CLOTHING.

SQUARE DEAL GUARANTEED.
S. GORDON, 1415 S. HALSTED-ST.,
PHONE CANAL 947.
Will pay you a business man's CASH PRICE for your men's used suits, o'coats and shoes. If out of town, send for particulars. Also buy unincumbered new clothing stocks.

DANENBERG & SIEGEL, 212 N. CLARK-ST., pay more for men's castoff clothing and shoes than anybody else. Ph. Franklin 5975.

CALL BROFFMAN FIRST; BEST PRICE for clothes. 4738 Prairie. Kenwood 5850.

GOLDSTEIN, 1351 S. UNION, PAYS HIGHest prices ladies', gents' clothing. Postal.

### CLOTHING, FURS, ETC.

DAVID STERN COMPANY,
AUGUST SALE OF FURS.
BEAUTIFUL HUDSON SEAL COAT,
A BARGAIN AT $200.
OUR PRICE..............$115
DAVID STERN COMPANY, 1047 W. Madison.

SALESMAN'S SAMPLES, GOWNS, SUITS, blouses. R. 619, 35 S. Dearborn. Ph. Majes. 7651.

FOR SALE—MODELS, EVENING GOWNS, sizes 36 and 38. Sunnyside 1945.

## LOST AND FOUND.

BOOK—LOST—SCIENCE AND HEALTH, ON 43d and Root car or Indiana from 43d south. Please phone Ken. 7928.

BROOCH — LOST — DIAMOND, AUG. 3, 4th floor or 3d floor rest room, Marshall Field's. Phone Graceland 8379 for reward.

CARD CASE AND MONEY FOLD—LOST—Generous reward for return; black; containing cards, business memos, and a considerable amount of currency. O. J. P. Room 1201, 105 S. La Salle-st.

CHAIN—LOST—GOLD WATCH CHAIN, IN front of Otis Bldg., cor. La Salle and Madison-sts. Reward. E. S. SAYERS, 631 Monticello-av.

DIAMOND SOLITAIRE SETTING—LOST—Near Midway Gardens; reward. Phone Hall, Harrison 927.

ENGLISH BULL TERRIER—LOST—BRINdle and white; near Loomis and Adams, about April 13th; U. S. Navy mascot; had Oak Park license No. 362; $25 reward; no questions asked. Address B 137, Tribune.

FORD TOURING, LIM. TOP—LOST—STOLEN Saturday; license 279395; engine No. 659268; reward. Hruby & Co., 6462 Milwaukee-av. Ph. Newcastle 3.

FRATERNITY PIN—LOST, WITH INITIALS "C. O. H." on the back; going from Oak Park to G. & M. boat, via Lake-st. elevated; suitable reward. Address A B 77, Tribune.

POCKETBOOK — LOST — BLACK, WESTern-av., con. 3 keys, ring, money. Drex. 7265; reward.

PURSE—LOST—AT CENTRAL DRUG store, Wilson and Sheridan, Wednesday evening; reward. Phone Main 137 or Edgewater 8685.

RING—LOST—SETTING PINK CORAL OVAL lady's head; N. W. "L" or Loop. Reward. MRS. CLEVELAND, 1103 North Shore-av, Rogers Park 1977.

STENOGRAPHER'S NOTEBOOK — LOST—Containing chapter of a story; return after 6 p. m.; reward $5. 851 Oakdale-av., Apt 2.

POCKETBOOK—LOST—CONTAINING LADY'S gold watch and chain, in Boston Store washroom; reward. Monticello 3259.

RING—LOST—DIAMOND CLUSTER. FINDer return and receive liberal reward. 4715 S. Ashland-av. Drover 923.

SILVER MESH BAG—LOST—MARKED "S. M. J." containing small change, Field purchase checks. Reward, returned to 1154 Gas Building.

SUIT CASE OF CLOTHES—LOST—CHICAGO Aurora auto road, Thursday a. m., vic. Downer's Grove. Liberal reward. Address D Y 236, Tribune.

SUNBURST PIN—LOST—PEARL-DIAMOND center; taking bus, Washington to Michigan-avs.; Aug. 2, about 5:45 p. m. Gift of deceased sister. Liberal reward. 653 Grace-st., 3d E. Graceland 2268.

WATCH FOB—LOST—GOLD BAR, INITIALS "F. McD." Reward if returned to 524 National Life bldg.

## PERSONAL.

PERSONAL—WANTED, THE ADDRESS OF Aaron Joe Gould and Alvah T. Gould, in order that they may share in their mother's estate. Any one knowing their present address will confer a favor by addressing IRA GOULD, Administrator, Bone Gap, Ill.

PERSONAL—ON AND AFTER THIS DATE, Aug. 1, I will not be responsible for any debts other than contracted by myself. GERALD M. HOLMES, 6052 Prairie-av.

PERSONAL — AGNES: WRITE IMMEDIately to William A. Mulvey, 6840 Emerald-av.

PERSONAL—LIZZIE: WRITE OR PHONE me; Jack very sick. A. SPIEGEL.

## BUSINESS PERSONALS.

PERSONAL—TRY OUR TREATMENT FOR rheumatism, nervousness, etc.; recom. by best medical prof. Also Swedish face and scalp treatment. Method taught. Kellberg Inst., est. 1881. 109 N. Dearborn-st.

PERSONAL—WE BUY OLD FALSE TEETH, bridgework, in any condition; gold crowns. Bring or mail them. THE VICTORIA, Room 200, 143 N. Wabash-av., Chicago, Ill.

PERSONAL—HAIR REMOVED BY MULTIple electrolysis; guaranteed permanent. Ella Louise Keller, 36 S. State-st., Rm. 1200.

PERSONAL — FOOT SPECIALIST, SCIENtific chiropody. ELSIE S. DYE, Suite 910, 139 Madison, cor. La Salle. Frank. 5084.

PERSONAL—UNTIL AUG. 10 TUNE, POLish piano, $2. Schuman Piano Company, Rand. 4739.

PERSONAL — SUPERFLUOUS HAIR PERmanently removed by multiple electrolysis. MME. STIVER, 1009 Marshall Field Annex.

PERSONAL — ELECTROLYSIS, $1.00 PER sitting. MRS. A. D. BAKER, 39 S. State-st., Room 112. Phone Central 1746.

## JEWELRY, WATCHES, ETC.

WHEN IN NEED OF CASH
Don't go and waste your time with loan agents or brokers. If you must sell your diamonds, old gold, or platinum, come to my ground floor, square deal jewelry store, where you will absolutely get every nickel your merchandise is worth. Whether you have a $5 or a $1,000 diamond to sell, I have the cash to buy it. No red tape or embarrassment. All transactions confidential. Call and see me.
PAUL, SQUARE DEAL JEWELER,
6 E. RANDOLPH, GROUND FLOOR STORE.

OUR OWN STORE, THE FINEST WEST OF the loop, at 1027-29 Madison-st., is almost ready for occupancy.
WE HAVE ABOUT TWO WEEKS
to clear our show cases and vaults of all UNREDEEMED JEWELRY, and want our thousands of friends to know that we are selling DIAMONDS, WATCHES, etc., at sharp reductions. A $50 Tiffany Diamond Ring at $25. Others in proportion. Act promptly. Call at our old store now.
DAVID STERN COMPANY,
1047 W. Madison-st.,
In Business Since 1885.

DIAMONDS AND PAWN TICKETS WANTED. POSITIVELY GUARantee highest prices for diamonds, pearls, jewelry, and pawn tickets than any other dealer; quick action. James Harrison, R. 707, 7 W. Madison-st.

I HAVE PRIVATE DIAMOND CUSTOMERS and I will absolutely pay highest prices for your diamonds, pawn tickets, old gold, platinum, or gold teeth. Cash immediately. Quick action. W. H. KLEIN, Private Room 736 Stewart Bldg., 108 N. State-st.

OLD GOLD, SILVER, PLATINUM, BROKEN JEWELRY, GOLD TEETH BOUGHT FOR MANUFACTURING PURPOSES; HIGHEST prices for pawn tickets, diamonds, old watches. AM. WATCH AND JEWELRY CO., 600 NO. AMER. BLDG., 36 S. STATE-ST.

WANTED—HIGHEST CASH PRICES PAID for Diamonds, Pawn Tickets, Pearls. Bargains for sale. A. MENDEL, Room 1400, 36 S. State-st. North American Bldg.

BUSINESS MAN WILL PAY MORE FOR YOUR DIAMONDS AND PAWN TICKETS than any JEWELER or BROKER. Private. J. KORSHAK, R. 1316 Masonic Temple Bldg.

DON'T DO IT TILL YOU SEE ROBINSON, who will pay you 100% in full for your diamonds and pawn tickets. T. M. ROBINSON, 6th floor, 7 W. Madison-st. Estab. 1902.

HIGHEST PRICES PAID FOR DIAMONDS, OLD GOLD, SILVER & PAWN TICKETS. EVANS & CO., Room 1116, 29 E. Madison-st.

PAWN TICKETS BOUGHT, ALSO OLD gold, silver, platinum, diamonds; best prices; business confidential. 2 S. Clark-st.

DIAMONDS AND WATCHES, 50C WEEK. Look for the key—it's your guarantee. OLSON & EBANN, 4th floor, 209 S. State-st.

## HORSES, HARNESS, CARRIAGES.

FOR SALE — HAVING PURCHASED AUTO truck, offer fine draft horse, 2 ton truck, and harness. United Breeders Co., 1543 Kingsbury-st. Lincoln 1637.

FOR SALE—SADDLE HORSE; 3 GAITS; 9 yrs. old; black gelding; suitable for army officer or woman. Write or ph. H. A. HASSAN, Edgewater Beach Hotel.

FOR SALE — STAKE WAGON, 1 AUTO stake body for 3 ton truck, 3 tank wagons of various sizes. Keystone Oil & Mfg. Co., 1030 W. Division.

FOR SALE—CHEAP, 3 HORSES, HARNESS, and wagons, account change to auto delivery. SCHNEIDER, 1509 Dayton-st.

FOR SALE—HORSE AND WAGON, CHEAP; no dealers. 3336 Montrose-av. Tel. Irving 1583.

HORSE, HARNESS, WAGON, AND WESTern saddle. Hyde Park 3353.

ONE GOOD HORSE, WAGON AND HARness. Inquire in grocery, 5436 S. State.

## BILLIARDS AND BOWLING.

FOR SALE—BILLIARD TABLES; BRAND new; carom and pocket, with complete outfit, $150; second hand tables at reduced prices. Easy payments. We rent tables with privilege of applying rent on purchase. Cigar store fixtures a specialty. THE BRUNSWICK-BALKE-COLLENDER CO., 623-630 S. Wabash-av.

HARRY FINKELSTEIN BUYS, SELLS, OR rents 2d hand pool and billiard tables and supplies. 1719 W. Lake-st. Ph. West 2525.

BARGAINS IN NEW AND USED BILLIARD outfits. See us before buying. Frank. 5072. GREENGARD & CO., 178 W. RANDOLPH.

## BOOKS AND MAGAZINES.

FOR SALE—BRITANNICA, 11TH EDITION, handy vol., sheep binding, almost new, cost $95, our price $65. POWNER'S, 33-37 N. Clark-st. Randolph 7580.

FOR SALE—IRON MOLDERS JOURNALS from Jan., 1896, to Dec., 1916. CHAS. BURTON, 431 W. 6th-st., Connersville, Ind.

## BARTER AND EXCHANGE.

WILL EXCHANGE KIMBALL GRAND, PIano player, or phonograph for desks and rugs. Address B 495, Tribune.

WILL EXCHANGE DENTISTRY FOR printing, sign painting, and ladies' clothing. West 1050.

## BOATS, YACHTS, ETC

WOOL BLANKETS, SINGLES, ALL WOOL, and cotton warp bed blankets; some slightly soiled; suitable for camps, sleeping porches, and house boats. All bargains. Mill Agents, 358 W. Madison-st., Room 317.

BARGAIN—35 FT. CABIN CRUISER, FULly equipped in perfect condition, exceptionally well built. Can be seen any time. KOCH, 25 N. Dearborn-st. Cent. 3771.

## BUSINESS CARDS.

PAGE WOVEN WIRE FENCE, NOTHING superior to fence a farm, garden, poultry yard or suburban home; strong and durable. AUSTIN CLEMENT, 205 W. Monroe-st.

## CLEANERS AND DYERS.

AUG. SCHWARZ [EST. 1856], GENERAL Cleaner and Dyer of all Garments, Carpets, and Rugs. Prompt service. 3 stores—109-111 W. Illinois-st., 34 W. Randolph-st. Main 3520.

## TO RENT—ROOMS—SOUTH.

CALUMET, 4746—TO RENT—VERY DEsirable frt. and outside rms.; priv. fam.; elec. lights, steam heat; $3 up. Oakland ...

CALUMET, 4036, 1ST—TO RENT—ROOMS, sin., doub., en suite, balc.; city visitors; low rates; ½ blk. 47th L sta. Drexel ...

CALUMET, 5136, 1ST—TO RENT—... frt. agle. rm.; ½ blk. L and pk.; $2.50.

CORNELL-AV., 5540—TO RENT—... rooms; board opt.; nr. park, bathing, and tennis. I. C. exp.

DORCHESTER, 6332, 2D—TO RENT—... front rm.; home priv.; no roomers; ... nr. I. C. and Park. Midway ...

DREXEL-BLVD., 4249. TO RENT ...

IDEAL SUMMER LOCATION
New bldg. Exceptionally well furnished single rooms for men; running water, baths with showers; nr. beach; ... L. I. C. sprf., 15 min. to loop; $3.50 ... Drexel 750.

ELLIS, 6420, 2D—TO RENT—2 RMS. ... new apt.; convenient "L," surface, and park. Midway 3426.

ELLIS-AV., 4163, 3D—TO RENT — COOL front rooms; home comforts; Ken. L. and surf.

ELLIS-AV., 6212, 3D — TO RENT—LARGE airy rm., prt. lavatory, for 6 wks. or perm.; gentlemen pref.; ref.

ELLIS-AV., 6219, 1ST—TO RENT—DESIRable front rm. Midway 8507.

ELLIS-AV., 6354, 1ST—TO RENT—LARGE cool rm., mod. apt.; I. C. or L; priv. fam.

ELLIS, 4141, 2D—TO RENT—COOL, WELL fur. rm., adj. bath; Ken. L, I. C. Townsend ...

EVANS-AV., 6510, 2D—TO RENT—LIGHT room, mod., 2 blks. Jack. Pk. exp., $2.50.

ENGLEWOOD-AV., 512 — TO RENT—SPAcious modern light newly furn. rms. ...

FORTY-SEVENTH-PL., E., 1355, NR. DORchester-av.—To Rent—Newly furn.; near beach and lake, I. C., surface; exclusive.

FORTY-FIFTH, E., 419, 3D, COR. GRAND-blvd.—To Rent—Clean, cool room, ... Ken. 3536. O'Neil.

FORTY-FIFTH, E., 310, 2D, NR. PRAIRIE—To Rent—Frt. parlor, bedrm., kitchen priv.; reas.

FORTY-SEVENTH, E., 1322—TO RENT—... Kenwood, Valkyrie Apt., high grade rms., suites 1-3, with, without bath; ref. Ken. 300...

FORTY-SEVENTH-ST., E., 1127—TO RENT—Clean, comfortable rooms; I. C. and surf.

GRAND-BLVD., 4953 — TO RENT—BEAUTIful clean rooms; marble baths; telephone; prices very reasonable; excellent table.

GRAND-BLVD., 4911—TO RENT—LGE. FRT. RM., PRIV. BATH, SUITABLE FOR 2 OR 3; RM. ADJ. BATH; REAS. KEN. 8174.

GRAND-BLVD., 4224—TO RENT—LGE. LT. rm., with kitch.; twin beds; suit. 2.

GRAND-BLVD., 4726—TO RENT—SINGLE rm. Also one with bath; finest loc.; L. ...

GREENWOOD, 4404 — TO RENT—RMS., twin beds, bath, I. C., Kenwood L, nr. lake.

HARPER — 6045 — TO RENT—FRT. SUITE or sing.; lav.; 15 m. loop; ex. trans.; park.

INDIANA, 5209, 2D — TO RENT—NEWLY furn. rm. suitable for 2; private American family. Kenwood 8708.

INDIANA, 5532-34 — TO RENT—BEAUTIfully furnished front rm., priv. porch; also single rm. Normal 1084.

INDIANA, 5532-34 — TO RENT — BEAUT. furn. frt. rm.; prb.; sing. rm. Nor. 1084.

INGLESIDE, 6243, 2D—TO RENT—LARGE, airy rooms for particular people; superb location; sur., L, I. C., golf. Hyde Pk. 5854.

KENWOOD-AV., 5637 — TO RENT—4 NEW light furnished rooms, to Oct. 1.

KENWOOD-AV., 5740, 3D APT.—TO RENT—Nicely furnished front suite, $6.

KENWOOD, 6326, 3D—TO RENT—FRT. RM. suitable 2; ex. trans.

KENWOOD-AV., 5727—TO RENT—LGE. cool rm. for 1 or 2; pri. lav.; nr. I. C., surf.

KENWOOD, 6409—TO RENT—COZY CLEAN rm.; near Jackson park, L and I. C. exp.

KIMBARK-AV., 6239 — TO RENT—2 OUTside mod. sing. rms., nr. I. C., L, and pk.; reas.

KIMBARK-AV., 6439, 1ST—TO RENT—LGE. light rms., 1 or 2 gentlemen; nr. pk., beach, I. C., and L; reas. Hyde Pk. 8407.

KIMBARK, 6047, 3D—TO RENT—2 FRT. rms., furn. complete for hskpg. Piano.

LAKE PARK-AV., 4346. TO RENT—MISS MOSHER'S. Cool, beautiful rooms, $3-$6; bath, piano, water; I. C., L exp. "A refined, clean, comfortable place to live."

LAKE PARK—ATTRACTIVE, QUIET ROOM in Kenwood; "L," I. C., and surf.; running water; single gentlemen; $4; refs. desired; priv. fam. Drexel 6956.

LAKE PK., 4808—TO RENT—COOL ROOMS; front, lav.; 1 small; I. C. exp. E. Johnson.

MICHIGAN-AV., 4320, 3D—TO RENT—Beautifully furnished front room; sleeping porch, shower bath; 43d-st. L. Merrill.

MICHIGAN-AV., 4201, 1ST—TO RENT—Fur. suite, parlor, sun parlor, L exp., ... SALTER.

MICHIGAN, 4533—TO RENT—PRETTY, cool front room to gent. des. home; bd. ... Wood.

MICHIGAN-AV., 3340—TO RENT—LARGE, airy, 2 rm. frt. w. priv. bath; also single; run water; detached; modern residence.

MICHIGAN, 3620, 3D—TO RENT—SINGLE fr. rm.; cool; closet; bath; priv. Doug. 3578.

MICHIGAN, 3310—TO RENT—BRIGHT, cool rms., with or without bath; priv. res.

MICHIGAN, 2922—TO RENT—ROOM WITH priv. bath, also single rm.; 10 min. loop.

MICHIGAN, 4601, 2D — TO RENT—LGE. outside rm.; $5; board for 2, $16 wk.; ...

NORMAL, 6337—TO RENT — LGE. FRT. suite or single, adj. bath, sleep. porch, twin beds, nr. "L." Reas. Went. 4369.

OAKWOOD-BLVD., 730, 2D — TO RENT—Large airy rm.; I.C., surf., L. Oak. 6695.

PRAIRIE, 4747, 2D—TO RENT—LG. COOL clean rooms; gents or married couple emp.; priv. family; mod.; L and surf.; $2.50 up. Doyle.

PRAIRIE, 4827, 3D—TO RENT—2 LARGE sleeping or hskpg. rms.; elec. light, steam; nr. L and surface. Drex. 2944.

PRAIRIE, 2331—TO RENT—BEAUT. RMS. in priv. residence for young men or people employed; within walk. dist.; every conv.

PRAIRIE, 4848, 3D—TO RENT—NEAT FRT. rm., 1 or 2; also suite; L express.

PRAIRIE, 5636, 1ST—TO RENT—LGE. parlor; nr. 58th exp., park.; mod.

PRAIRIE, 5637, 2D—TO RENT—LGE. OUTside rm., suit. 1 or 2. Kenw. 7314.

PRAIRIE-AV., 4724, 1ST—TO RENT—LG. rms., mod., kitch. op.; men or couple emp.

PRAIRIE-AV., 5600, 3D—TO RENT—TWO nice front rooms, or half of flat; 55th L.

SOUTH PARK-AV., 5812, 2D—TO RENT—Frt. rm. for 1 or 2; opp. pk.; blk. L. Nor. 8280.

S. PARK, 5520, 1ST—TO RENT—3 RMS. suit. for 2, priv. fam.; nr. L, pk. Normal 1575.

SOUTH PARK-AV., 5802, 1ST—TO RENT—Large, well furnished room, $6.

SOUTH PARK, 5800, 1ST — TO RENT—Pleasant single rm.; fac. park; gentleman.

THIRTY-FOURTH, E., 533—TO RENT—LGE. frt. rm., newly furn., suit. 2; r. w., lge. closets; priv. fam.; ex. trans.

UNIVERSITY-AV., 6238, 2D—TO RENT—Lge. frt. rm. and sun parlor; nr. pk., ... trans.

UNIVERSITY-AV., 5511, 2D—TO RENT—Frt. rm. and s. p.; In-a-Dor bed; nr. pk. Black. 3742.

UNIVERSITY-AV., 6234, 2D—TO RENT—... frt. rms. and sun parlor, nr. I. C. and "L."

VINCENNES, 4853, 2D—TO RENT—ELEG. furn. frt. rm.; best transp.; nr. pk.

WASH. PK.-CT., 5048, 2D—TO RENT—... blk. e. of Grand-blvd.; lge. frt. rm., suitable for 2; lge. closet; pk.; L. Ken. 46.

WOODLAWN, 6329—TO RENT—NEW FUR. dec.; few left; I. C., L, pk., golf. H.P. 311...

TO RENT—N. E. COR. NEW BLDG.; NEW GRAND-BLVD. AND 42D-ST. Turn. com. living and sleep. rm.; priv. bath.
THE BOULEVARD, and dressing closet. DREXEL 2058. $25 a month and up.

TO RENT—NICELY FURNISHED BACHElor apts., single or en suite, with private bath. $25 month up. Oakland 751.

## TO RENT—ROOMS—NORTH.

ADDISON, 1516, 3D—TO RENT—LGE. RM.; new bldg.; adj. shower; Rav. ex. L. V. S...

ARLINGTON-PL., 566—TO RENT—LGE. cozy frt. rm.; run. water, elec.; also sing.

ASTOR, 1216—TO RENT—BEST LOCALITY in city; comfortable rms.; rates reasonable.

BEACON-ST., 4601, COR. WILSON, 1ST—To Rent—Large front rm. with alcove; gentlemen. Sunnyside 9143.

BELDEN, 533—TO RENT—SGLE. AND DBL. rms., run. wat., $2.50 and $3; nr. pk.

BELLEVUE-PL., 28, APT. 4 EAST—To Rent—Rooms, near lake; single or en suite; 4 to 7 weeks; piano.

BELMONT, 625, NR. BDWY.—TO RENT—Frt. rm., with alcove; sing. or doub. rms.; always hot w., r. w. in rms.; stm.; elec.; ...

BELMONT-AV., 922. TO RENT—JULIAN BACHELOR APARTMENTS. $3.50 up. ½ blk. L exp. L. V. 7848.

BROADWAY, 5034½—TO RENT—MOD. RM. $4; young man; ½ blk Argyle sta. Rav. 6807.

CHICAGO-AV., E., 8—TO RENT—NEWLY furn. cool rms., nr. lake; walk. dist.

CLARK-ST., N., 2853— TO RENT—COVENT GARDEN HOTEL.
All outside rooms, single or en suite, 15 min. loop; everything new; run. wat.; $4 wk. and up; near Lincoln pk. Diversey 4171.

CLARK, N., 1444, 2D—TO RENT—COOL clean outside rooms; hot water, gas, light; ph.; $2.50 up; nr. Linc. pk., lake.

CLIFTON, 4447, 1ST—TO RENT—LARGE clean, cool frt. rm., with young couple; quiet, shady street; $3.50; 1 blk. Wil. sta.; nr. beach.

CLIFTON, 4440, 1ST—TO RENT—2 OUTside rms. newly furn.; phone, electric light, L and surface; $2.50-$3.

CRESCENT, 835, 3D—TO RENT—1 LGE. rm., Sher. L, B'way car, bch. Well. 7403.

DAKIN, 848—TO RENT—LARGE AND SINgle rms.; nr. Sher. exp. sta. and beaches.

DEARBORN, N., 1113, 1ST—TO RENT—Well furn. single rm.; mod.; elec. light.

DEARBORN, 1359—TO RENT—COOL, EASY rms., elec. h. wat. all rms.; 2 baths.

DEARBORN, 1360 — TO RENT — SINGLE front room, nr. lake and Linc. pk.; reas.

DEMING-PL., 465, 2D—TO RENT—MODERN room. 1 or 2 people, near Clark and park.

DIVERSEY-PKWY., 691—TO RENT—Sentinery, 2701 N. Clark. The Leon, 4525 Broadway. Swellest bachelor rooms in city. Enough said. Call, $3.50 and up. Phone Diversey 3816.

EASTWOOD, 863, 1ST—TO RENT—NICELY furn. rm., suit. 1 or 2; nr. beach.

EDGECOMB-PL., 955, 2D APT.—TO RENT—Lr., cool outside rm.; suit. 2; Sheridan L, surf.; lake.

FULLERTON-PKWY., 444 — TO RENT—Newly furnished front rooms; fine loc. Fine surroundings; summer rates. CUNNING. Lin. 4716.

FULLERTON, 907—TO RENT—LG. F. RM. suite, $3; lg. sc. rm. $2; L ...

### TO RENT—ROOMS—NORTH.

HAZEL, 4325, 3D—TO RENT—2 LARGE, airy rms., parlor and bedrm.; Wil. ex., bch.

HAZEL-AV., 4554, 3D—TO RENT—LARGE airy rm., priv. fam., nr. beach. Edg. 4049.

HURON-ST., E., 228—TO RENT—LARGE cool double room; near lake; all conv.; 1 large hskpg. suite.

IRVING PK., 949, COR. SHERIDAN-RD.—To Rent—Elec. furn. rms. and hskpg. suites, Hotel Norberta; $4-$12; with or without hskpg. priv. Ph. Lake View 3124.

IRVING PARK-BLVD., 936, 1ST—TO RENT—Front room; porch; piano; $6; single rm., $3; Sher. ex.

KENMORE-AV., 4304, 3D—TO RENT—Large, desirable, mod. rm.; suit. 1 or 2; bkfst. optional; conv. to lake and Wil. exp. Phone Well. 4120.

KENMORE, 4636—TO RENT—2 CONN. rms., light, airy; porch. Wil. L. Edge. 3490.

KENMORE, 4155, 2D—TO RENT—ATTRAC. rm., bus. person; Wil. ex. and bus. Well. 4869.

KENMORE, 4153—TO RENT—NEWLY FUR. front bedrm.; steam heat. Phone mornings, Graceland 9498.

KENMORE, 4042, 2D—TO RENT—2 LARGE, well furn. front rms.; ex. trans.; reas.

KENMORE, 4758, 2D—TO RENT—CORNER suite; Wilson ex.; beach.

LARRABEE, 2216—TO RENT—MOD. FURN. rms., run wat., elec., baths, $2 up.

LA SALLE, 1702, 3D—TO RENT—BEAUT. cool frt. suite; sgle. rm.; opp. L pk.; reas.

LA SALLE, N., 1329—TO RENT—FOR 1 OR 2; run. wat., elec. lgts.; $3.50.

LA SALLE, N., 1551, BLOCK TO PARK—To Rent—Large front room, run. wat., $9.

LAWRENCE AND SHERIDAN—TO RENT—Large frt. rm. opening on priv. porch; twin beds, finely furnished, cool, airy. Edge. 6862.

LAWRENCE-AV., 926, 3D APT.—TO RENT—Large room, excep. well furn., home comforts; Wilson ex. Sunny. 2152.

LELAND, 937, 2D — TO RENT—SINGLE rm., Wil. ex., beach; gentlemen. Sunny. 3001.

LELAND, 935, 2D—TO RENT—LARGE OUTside rm., priv. fam. Sunny. 2703.

MAGNOLIA, 4516—TO RENT — BEAUT. furn. decorated 3 rm. suites, priv. bath and sun porch; sgle. and dbl. rms., with or without board; best values in city. Sunny. 1831.

MAGNOLIA, 4450—TO RENT—EX. LARGE mod., airy, well furn. rm.; for 2 gents; nr. Wils. exp.; Montrose, Clark, Broadway cars. BOGER. Sunny. 6697.

MAGNOLIA, 4748, 3D — TO RENT—DES. rm., porch, pri.; lake; Wil. ex. Rav. 2172.

MARGATE-TER., 944, 3D, COR. SHER.—To Rent—To bus. people, desirable large rms., conn. shower; nr. lake, Arg. exp. Edge. 8770.

MONTROSE-BLVD., 853—To Rent—Rooms $5; e. of Sheridan; Wilson L. NEW MONTROSE BACHELOR APTS. L. V. 5700.

MONTROSE, 821, 3D—TO RENT—LARGE outside rm., 1 or 2; Wil. ex. Grace. 6124.

OAKDALE-AV., 641, 2D—TO RENT—LGE. frt. rm.; elec., stm.; lady. Grace. 4041.

RACINE, 4542, 3D—TO RENT — SINGLE light rm.; gent.; Wil. exp.

RACINE, 4543, 3D—TO RENT—AIRY FRT. room, nr. beach, Wilson express.

RUSH, 881—TO RENT—RMS., SINGLE OR double; priv. fam.; walking distance.

SHERIDAN-RD., 4641—TO RENT—BEAUTIFULLY FURNISHED ROOMS, SINGLE OR EN SUITE; BATH, SHOWERS, TELEPHONE IN EVERY ROOM. 2 BLKS. FROM LAKE, 2 BLKS. WIL. L STA. $5 TO $12 WEEKLY. PHONE SUNNY. 2670.

SHERIDAN-RD., 4006, 3D APT.—TO RENT—Large, handsomely furn. front room, also single room; priv. fam.; ½ blk. Sheridan ex. sta.

SHERIDAN-RD., 4932. MISS GIBSON'S. TO RENT — LARGE, cool rms., pr. baths, lav., sleep. pch., bk. bch.; $4 up; real home for ref. guests.

SHERIDAN, 4062, 3D — TO RENT—WELL furn. lg. rms., lav., closets; convenient to bath; also sing. ft. rm., $3. Well 1155.

SHERIDAN, 4708, 3D—TO RENT—LARGE light rm.; piano; also side room; lav. CHAMBERLAIN.

SHERIDAN-RD., 5053, 1ST—TO RENT—Beautiful, large frt. rm. adj. shower bath; twin beds; nr. beach; priv. home. Edg. 9144.

SHERIDAN, 928, THE NORTH SHERIDAN—To Rent—Comf. rms.; run. w.; $2.50 up; 1 blk. Sher. ex., 16 min. loop. Well. 4020.

SHERIDAN, 4430—TO RENT—FOR FIRST class people, modern home without the home cares, $2.50 up. Edge. 6470.

SHERIDAN, 4931—TO RENT—IN AIRY corner apt.; lge. double rm. with conn. shower; nr. lake; Argyle L sta. GEIST.

SHERIDAN, 4715, 2D—TO RENT—LARGE, cool front suite, twin beds, or sing., pri. bath, shower, porch; business men. Wil. L.

SHERIDAN, 4062, 3D—TO RENT—WELL furn. lg. rms., lavatory, closets; convenient to bath; also sing. frt. rm., $3. Well. 1155.

SHERIDAN, 4937—TO RENT—BEAUTIFULly furn. rm. with sun parlor; also single frt. rm.; shower; beach; Argyle ex. Streeter.

SHERIDAN-RD., 4049, THE MINERVA—To Rent—2 rm. suites; priv. porch; priv. bath; everything new; Sher. ex. Wellington 8075.

SHERIDAN-RD., 4738—TO RENT — SPAcious rooms, private phone, bath; hotel accomodations; $8. Phone Sunnyside 8408.

SHERIDAN-RD.—TO RENT—LGE. FRT. RM. Ladies emp. Good home. Grace. 3773.

SHERIDAN, 849, 2D—TO RENT — LARGE frt. rm.; porch; pri.; Sher. ex. L. V. 6993.

SHERIDAN-RD., 4555, 2D—TO RENT—LGE. outside room; gentleman, priv. family.

SHERIDAN, 4521, 3D—TO RENT—DESIRable room for gentlemen. Edge. 5455.

SHERIDAN, 4659, 1ST—TO RENT—NICELY furn. cor. rms., near Wilson beach.

SHERIDAN-RD., 848, 1ST—TO RENT—DEsirable rms., nr. lake and Sheridan L; reas.

SHERIDAN, 4806, 3D—TO RENT—LARGE, cool frt. rm., lav.; nr. lake. Sunny. 9090.

SHERIDAN-RD., 4008, 2D—TO RENT—TWO furnished rooms for gentlemen; Sher. exp.

SHERIDAN-RD.—TO RENT—LGE. FRT. RM. Ladies emp. Good home. Grace. 3773.

SHERIDAN, 4815—TO RENT—NR. BEACH, Wil. L; attrac. frt. rm.; cool and airy.

SHERIDAN, 4034, 3D—TO RENT—LARGE frt. rm.; Sher. exp.; lake. Well. 6845.

SHERIDAN, 4446, 2D—TO RENT—LARGE room, private fam. Ravenswood 2805.

SHERIDAN, 4014, 1ST—TO RENT—RMS. sing. or suite; Sher. ex. Lockwood's bell.

STATE, N., 1018, F. 3—TO RENT—NICE single rm.; priv. fam.; nr. bath. beach.

SUNNYSIDE, 1003, 1ST—TO RENT—FRONT rm., lady employed; Wil. sta. Edg. 1898.

SUNNYSIDE-AV., 936, APT. 4—FURN. RM.; in-a-dor bed; bath; kitchenette.

WALTON-PL., W., 1 — TO RENT—PLEASant cor. rm.; 4 windows; elec.; r.w.; nr. lk.

WELLINGTON-AV., 665—TO RENT—TWO light, airy, mod. rms., nr. lake and park; private family. Mrs. Tucker. L. V. 8045.

WILSON, 823, WILSON MANOR—TO RENT—Frt. suite, twin beds, piano, h. and c. wat.

WINONA-AV., 1215, 2D—TO RENT — EXcep. large front room, private porch, near lake, Argyle L exp. Ph. Edge. 1605.

WINDSOR-AV., 927, 1ST—TO RENT—COOL room, 1 blk. beach. Ph. Sunnyside 9918.

WINTHROP, 5032, 1ST—TO RENT—LARGE cool, well furn. rm. Sunnyside 6026.

WINTHROP, 4721, 3D — TO RENT—DESIRable frt. rm. for 2; porch, priv., Wil. ex.

WINTHROP-AV., 4645—TO RENT—NICELY fur. light airy rm., nr. Wil. L. Sunny. 1791.

WINTHROP-AV., 4844, 2D—TO RENT—Front rm.; very reas.; 1 or 2; nr. Wil. bch.

WINTHROP, 4853, 2D—TO RENT—DOUBLE furn., pleasant, and cool; nr. beach, L; $4.

TO RENT—4718-20 KENMORE-AV.—BEAUTIFUL furnished front rooms, all outside, nr. beach and Wilson L station; also 1 hskpg. suite. Phone Edgewater 7084.

TO RENT—LOVELY FRT. OR SIDE RM.; mod.; priv. fam.; 3 blks. park; 20 min. loop; gents. Grace. 3372.

TO RENT—3 ROOM SUITE, FURN., PRIV. bath, for 2 or 3 young men, sleeping porch; breakfast if desired. Graceland 1394.

TO RENT—LARGE FRONT ROOM, 1 OR 2; Lincoln park; private home. Ph. Diversey 8146.

TO FENT—NEAR GAR. PK. AND GOLF, room with shower; board opt.; Y. M. C. A.; Kedzie south of Gar. "L." Garfield 3800.

TO RENT — LIGHT, AIRY FRONT RM., pri., 2 blks. beach and L exp. Sun. 3585.

TO RENT—CHEERFUL S. RM. IN HIGH grade apt., nr. lawe, Wils. sta. Sunny. 5852.

TO RENT—FRONT ROOM, ADJ. BATH, NR. Bryn L. surf. cars. lake. Edge. 2904.

### TO RENT—ROOMS—WEST.

ADAMS, 1122—TO RENT—MID TOWN club; high class rms.; rates $2 to $5.

ADAMS, W., 1756, 3D—TO RENT—SLEEPing rms., $3 up; all conv. Seeley 3787.

ADAMS, 3338—TO RENT—CLEAN, AIRY front room, 1 or 2 girls emp. Garf. 6762.

HAMLIN, S., 154, 3D—TO RENT—ROOM; 2 men; mod.; facing Garf. pk. Garf. 2101.

HAMLIN, N., 348—TO RENT—OUTSIDE rms. fac. Gar. Pk.; exc.trans. Van Bur. 1992.

WASHINGTON-BLVD., 2318, NR. WESTERN—To Rent—Mod. elec. ltd. rms., $1.75 up.

### TO RENT—HOUSEKEEPING ROOMS.

**South Side.**

BLACKSTONE AND E. 65TH-PL., 1449, Apt. 1—To Rent—2 rms., hskpg., frt.; I. C. and pk.; $3.50 up.

BLACKSTONE, 5547, 2D — TO RENT—1 or 2 rms. mod. Blackstone 954.

CALUMET-AV., 5658 — TO RENT — LADY will share 6 rm. flat with marr. couple; 1 blk. "L" and Wash. Pk.; $25. Norm. 8756.

CALUMET, 4048—TO RENT—1, 2, 3 RM. apts.; lt. hskpg.; mod.; new furn. Drex. 4773.

CALUMET, 5256—TO RENT—2 OR 3 RMS. mod. frt. rms. comp. hsk.; pch. Drex. 4798.

CALUMET, 3900, 2D—TO RENT—3 ROOM hsk. suite; priv. kitch.; r. water; nr. L, pk.

CALUMET, 4830—TO RENT—FRT. SUITE; private kitchen; run. water; elec. Read.

COTTAGE GROVE-AV., 4156, FLAT D—TO Rent—2 frt. rs., good trans.; h. and c. wtr.

ELLIS-AV., 4155—TO RENT—SUITE 3 rms., complete, or front rm. LEE.

ELLIS-AV., 6158—TO RENT—LGT., AIRY rm.; all mod. conv.; L exp. and surf.

ELLIS-AV., 4217—TO RENT—FRONT ROOM for hskpg.; others en suite; $4 up; ex. tran.

FORTIETH, E., 411—TO RENT—COOL 3 RM. front apt.; 7 bay windows, priv. kitch., linen, silver; $6 up; Grand-blvd. L sta.

FORTY-SECOND-PL., E., 930—TO RENT—Mod. suite; also sing.; s. h., lrdy.; $2.50 up.

GRAND-BLVD., 3558—TO RENT—2 ROOM hskpg. suite, also single rm.; running water.

GRAND-BLVD., 3800—TO RENT — ELEGANTLY FURN. HSKPG. RMS., OVERLKG. BLVD.; REAS.; ALSO SINGLE RMS.

GRAND-BLVD., 3758—TO RENT—NEWLY dec. 1-2-3 rm. light hskpg. suites; reas.

### TO RENT—HOUSEKEEPING ROOMS.

**South Side.**

GRAND-BLVD., 3750-52—TO RENT—MOD. 1-2-3 rm. hskpg. apts., fac. blvd., $6.50-$9.

GREENWOOD, 4404—TO RENT—ATTRACtive 1 and 3 rm. hskpg. suites; modern bldg.; large porch; nr. lake, I. C., Ken. L.

GREENWOOD, 4313, 2D—TO RENT—2 RMS. complete for hsk.; mod.; Ken. L, I. C., 43d.

GREENWOOD, 4323—TO RENT—3 OUTside rms.; real kit.; bath; reas; I. C., L.

INDIANA, 3400—TO RENT—MOD. HSKPG. rms., sinks, ranges, awnings, porches; ex. trans.

INDIANA, 5242, 2D—TO RENT—2 OR 3 rms. adj. bath; priv. pch.; range. Drex. 1587.

INDIANA-AV., 3001—TO RENT—LARGE, attrac. hskpg. suite, stric. mod., new bldg., reg. kitch.; $8; other rms, $3.50; ex. trans.

INDIANA, 4207—TO RENT—3 RM. APT., $9 wk.; special terms by month.

INDIANA-AV., 5849—TO RENT— 2 FINE light rms., also single; nr. L.

INDIANA, 2928, 1ST—TO RENT—3 BEAU. furn. rms.; icebox; range; porch; reas.

INGLESIDE-AV., 6323—TO RENT—2 LARGE cool hskpg. rooms, $5.

KENWOOD, 5704—TO RENT—2 RM. SUITES and bath. Midway 10007.

LAKE PARK-AV., 4346—TO RENT—UNUSually desirable clean, refined, comfortable suites; 2 rms.; front, 3 rms., private bath; porch, yard; I. C., L exp. Miss Mosher.

LAKE PARK, 4355, 3D—TO RENT—2 RM. suite, well furn., clean, comfortable, every conven., exc. trans.; other rms. Drexel 3428.

LAKE PARK, 3613—TO RENT—RM. WITH kitchenette; run. w.; $4.50. Douglas 2373.

MICHIGAN-AV., 2446—TO RENT—ONE RM. with convenience of 4; Murphy bed, kitchenette; beautiful bldg.; close in; $5 to $10 weekly. Phone Cal. 5428.

MICHIGAN-AV., 4104 — TO RENT—2 RMS. and bath; beaut. furn.; disappear. bed, California style; tiled shower bath; nr. exp.; $10 to $12 wk.

MICHIGAN, 5529—TO RENT—2-3 ROOMS; priv. porch; r. w.; nr. 55th "L"; reas.

MICHIGAN, 2956—TO RENT—FINE FRONT hskpg. rm.; lav.; ice box; also basement.

MICH., 2735—TO RENT—1-2 RM. SUITES, comp., ready to live; $3-$5. Cal. 6167.

MICH., 1340—TO RENT—HSKPG. AND sleeping rms., priv. bath, $4-$5; sgl., $1.50.

MICH., 4601—TO RENT—OVERLOOK BLVD., 1 and 2 rms. and kitch., priv. bath. Bryan.

MICHIGAN, 4415—TO RENT—1 RM. APTS., $6 to $10.50 per wk. Special terms by mo.

MICH., 5525, 2D — TO RENT — 2 CLEAN, cool conn. rms.; range; priv. kitch.; reas.

MICH.-AV., 4545—TO RENT—NEWLY DEC. cool 2 rm. apt.; priv. bath; kitch.

OAKENWALD, 4456—TO RENT—NEWLY furn. hskpg. rms. Flat 3, 2d floor.

PRAIRIE, 2035—TO RENT—LARGE AIRY light hskpg. rms., with kitchenette; reas.

PRAIRIE, 4947, 3D—TO RENT—ELEG. FRT. hskpg. suite, newly furn.; best trans.

SIXTY-SECOND-ST., E., 922—TO RENT—Ideal 1, 2, 3 rm. suites, furn.; sinks, ranges, laundries; L, surf. Ph. Mid. 2336. SMITH.

SIXTY-FOURTH, E., 884, 1ST—TO RENT—2 and 3 rm. hskpg. suite; good trans.; reas.

WOODLAWN, 6109—TO RENT—HSKPG. rms., frt.; also extra frt. rm. Midway 662.

**North Side.**

AINSLIE, 1142—TO RENT—2 RMS.; PRIV. porch; nr. beach, L. Sunny. 3794.

BELMONT, 637, 3D—TO RENT—TWO DEsirable front rms.; large, light, furn.; use of kitchen; reas. Graceland 2107.

BELDEN-AV., NR. PK.—TO RENT—BY BUS. wom., 3 rm. kitch. suite; all conv.; private; superior ventilation. Lincoln 8821.

BUENA, 907, 2D—TO RENT—2 HSKPG. rms., stm. and elect. Well. 5042.

CHESTNUT, W., 12—TO RENT—SUITE 3 hskpg. rooms; near loop, lake, cars. Halpin.

CLIFTON, 4455—TO RENT—HOUSEKEEPing suite, priv. porch, 1 blk. L and beach.

CLARK, 2330—TO RENT—NICELY FURN. cool hskpg. rms., nr. pk. and beach; $3.

CLARK, N., 1408, FLAT N—TO RENT—3 R. suite; porch; gas range; Sun. or evgs.

CLARK, 2506—TO RENT—LIGHT 2 ROOM suite and kitchenette; mod.; $6.50.

DARIN, 903 — TO RENT — HSKPG. RMS., kitch'ette; also dbl. parls.; Sher. L, lake.

DEARBORN, 1107—TO RENT—MOD. 2 RM. suite; furn. complete; mod.; elec., gas range, porch, laundry; nr. lake; walk. dist.

DEARBORN, 1427, 1ST—TO RENT—3 RMS.; elec., porch, ice box, tubs, range, 2 baths.

DEARBORN, N., 1341—TO RENT—4 RMS., range, porch, elec.; very light, airy.

DIVERSEY-PKWY., 607, 1ST—TO RENT—3 rm. hskpg. suite; icebox; kitch.; nr. beach.

EARLY-AV., 1283 — TO RENT — MOD. hskpg. 1 and 2 rm. suites; priv. kitchs.; h. w.; nr. L exp., surf. cars, bathg. beach; reas.; 1 blk. n. Bryn Mawr. Sunny. 2105.

FULLERTON-AV., 916—TO RENT—HSKPG. rms.; run. wat.; Full. exp. L, 3 car lines.

GRACE, 1107—TO RENT—LADY WILL share 5 rms., marr. couple. L. V. 8593.

LA SALLE-ST., N., 1500, APT. O—TO RENT—2 mod. outside rms. comp. hskpg. and laundry. OTLIE R. THRESHER.

RACINE, N., 4631—TO RENT—2 RM. SUITE, porch; Wil. ex., beach.

SHERIDAN, 4037—TO RENT—2-3 ROOM suites, private bath, phone, and porch; 1 blk. Sheridan ex.; 2 blks. lake and beach; $10-$11 per week. L. V. 4220.

SUPERIOR, E., 226—TO RENT—ELEGANTly furn., cool hskpg. suites; run. water; nr. lake; walk. dist.; $5 to $8. Phone Sup. 7943.

WALTON-PL., E., 38, APT. B—TO RENT—2, 3, and 4 hskpg. rms.; piano; nr. lake.

WEBSTER, 954—TO RENT—2 FRONT RMS.; private entrance; L sta. and st. car at door. Ph. Diversey 5169.

WILTON, 3607, 3D—TO RENT—LGE. RM., bright, clean, nr. L, beach. L. V. 3116.

WINTHROP, 5047—TO RENT—2 CONN. RS., closet, priv. bath, k. priv.; Argyle ex.

WINTHROP, 4867—TO RENT—2 RM. SUITE, exclu. k.; beach; $5; s. r., $2.50. Edg. 2261.

WINTHROP, 4725—TO RENT — SUITE OF rms., 2 adults; 2 blks. Wilson exp.; $5.

TO RENT—3 RM. APT., REAL KITCHEN, lrg. priv. porch, nr. Lin. Pk., $8 week. Lincoln 9149.

TO RENT—FURN. RM.; MARRIED COUple; light hskpg.; stm. 1252 N. Clark.

**Northwest Side.**

HUMBOLDT-BLVD., 1721, 1ST—TO RENT—Will share 6 rm. apt., 2 ladies or marr. couple; home privil. Call. Ph. Humb. 1808.

**West Side.**

CARPENTER-ST., N., 161 — TO RENT—Strangers arriving in Chicago or parties rooming or boarding should see the 2 room suites complete for hskpg.; elec. lit., dishes, bedding; $2, $3, and $3.50 week. We have respectable tenants and rooms for more. So quiet here it's called "Peaceful Valley."

JACKSON-BLVD., 2944—TO RENT—NICELY furn. suite; steam, elec.; also garage.

MADISON, W., 4243—TO RENT—4 NICELY furnished rooms; all modern conveniences; steam heat; $22.50. Garfield 8368.

MONROE, 2340—TO RENT—LARGE COOL hskpg. suite for particular folks; refs. exch.

OAKLEY, S., 502—TO RENT—COMPL. FUR. frt. hskpg. rms.; all conv. Seeley 748.

WASH.-BLVD., 2147—TO RENT—MODERN nicely furn. suite or single hskpg.; elec.

WASHINGTON, 2144—TO RENT—CLEANest hskpg. rms. Chicago; cool, mod.; reas.

TO RENT—2 RMS. AND KITCHENETTE, run. w.; porch; $14 per mo. West 5101.

### WANTED—TO RENT—ROOMS.

WANTED—TO RENT—YOUNG DANISH banker wants room and dinner with refined Scand. family, N. S., near loop. Address B 162, Tribune.

WANTED—TO RENT—BY MOTHER AND daughter, 2 rms. suitable for light hskpg.; must be quiet, reasonable; N. S. or Ravenswood. Address D Y 244, Tribune.

WANTED—TO RENT—ROOM WITH PRIV. bath, gent.; Wil. ex.; $20 mo. Address B 130, Tribune.

WANTED—TO RENT—LARGE RM. WITH lav., Wilson ex.; $3; gent. Address B 131.

### BOARD AND LODGING—SOUTH.

BERKELEY, 4425—COOL FRONT ROOM, 1 or 2. Lav., elec. Home table. Ken. L. I. C.

BLACKSTONE-AV., 5714—THE HARVARD—Beautiful location, 12 min. to city, 3 min. to sta.; rms. with board, $8 up; suites, private bath, for 2, $10 up; years of reputation for fine home cooking. H. P. 2780.

BLACKSTONE-AV., 5714—THE HARVARD—Beautiful location, 12 min. to city, 3 min. to sta.; rms. with board, $8 up; suites, private bath, for 2, $10 up; years of reputation for fine home cooking. H. P. 2780.

BLACKSTONE, 5338 — THE GREYSTONE—Spacious outside rooms with lav. or bath; famous for our SUPERIOR TABLE; I. C. ex.

DORCHESTER, 5336—PLEASANT ROOM; home table; near lake, beach, I. C. exp.

ELLIS-AV., 4201—ATTRACTIVE ROOMS; modern; fine table; Ken. ex., I. C. Oak. 819.

EVERETT, 5504—THE EVERETT—OVERlooks lake and Jackson Pk.; suite of rooms; private bath; ideal home; I. C. ex. Midway 389.

FORTY-SIXTH-PL., E., 438—THE COLBY—Attr. rooms; lawn, porch; exc. table; reas.

GREEN-ST., 6328—LARGE FRONT RM., with board; fine trans.

HARPER-AV., 5208—LARGE FRONT ROOM; also single room; near I. C. ex. sts., beaches, hotels, parks; best table in Hyde Park.

HURON, E., 224—THE SPICER—COOL LGE. rooms, suit. for 2 or more; summer rates; exc. table; nr. lake; walk. dist.; $7 up.

KENMORE-AV., 5642—COLCHESTER INN—The most delightful loc. on the North Shore, 1 blk. lake; spec. sum. rates; Bryn Mawr L station. Edge. 1750 for rates.

LAKE PK., 4757—LARGE AIRY ROOMS, with or without priv. bath; strictly home cooking; near beach, I. C., and surf.

LAKE PARK, 4160—FRONT ROOM; ELEC. parlor, piano; home cook; Ken. L. Oak. 792.

LAKE PARK-AV., 3860—BEAUT CL. RM., ex. table; r. w.; nr. I.C., surf., L. Oak. 2581.

LAKE PARK, 4167, 1ST—COOL ROOM; priv. family; bd. opt.; nr. lake, I. C., L.

MICHIGAN-AV., 2902 — COZY, BRIGHT, airy rooms, very comfortable; fine German table; single, $7; double, $12 up.

PRAIRIE, 4400, 3D—WELL FURNISHED rooms for 1 or 2; lav.; exc. board; L exp.

STONY ISLAND, 6114—THE BELVIDERE—Newly furnished rms., op. Jack. Pk., tennis, bathing, golf; $3 up; home cooking; bd. opt.

ROOM AND BOARD FOR 2, $15 PER WEEK, all conveniences; board exceptional. Phone Douglas 1941.

### BOARD AND LODGING—NORTH.

ARLINGTON-PL., 536—LARGE FRONT RM., run water; good table; nr. Lincoln Park.

DEARBORN, N., 839—ARLINGTON HOTEL, mod., elec., r. water; excel. table. Sup. 6713.

### BOARD AND LODGING—NORTH.

CATALPA-AV., 1024—A real home without the home worries in a beautiful lge. cor. res.; priv. bath, run. w., N.W.L. Edge. sta. COTACO LODGE. Edge. 156.

ELM-ST., E., 71—DBLE AND SGLE. RMS.; suit. for small family. Sup. 3695.

KENMORE-AV., 5715, KENSTON ARMS—Beaut. furn. suite; single rms.; ½ blk. fine bathing beach; 1 person, $9 wk.; 2 persons, $15 wk. Bryn Mawr L sta. Sunny. 3272.

KENMORE, 4727—LGE. FRT. RM. FOR 2, $12; sin. r., $6.50 up; 2 mls. Sunny. 6677.

SHERIDAN-RD., 915—THE GRACELAND—Suites, single rooms, private baths, porches—a real home. Sheridan station N. W. "L." Graceland 7379.

SHERIDAN, 4932—BLK. BEACH, 18 MIN. city; rms., sgl. or en suite; priv. bath; lav.; slp. pch.; home cook.; lawns; $8.50 sgl.; $16 for 2.

SHERIDAN, 5000, 1ST—BLK. BEACH, ARgyle L; cool, attrac. cor. apt.; airy fr. rms.; pr. fam.; home cooking. Edge. 9392.

SHERIDAN-RD., 4722—LARGE FRONT RM. and alcove; also sing. rm.; good table; ex. trans.; near beaches.

SHERIDAN, 4802, 1ST—GOOD HOME; ATtrac. rms.; fine table; reas. Sunny. 6554.

SHERIDAN, 4234 — SUITE RMS., PRIVATE bath; good home for 1st class people.

COMFORTABLE, CONGENIAL HOME, PRI. family, nr. lk., Arg. L. Rav. 4981.

### BOARD AND LODGING—WEST.

ADAMS, W., 3500 — BEAUTIFUL ROOMS and board; ex. trans.; near Garfield Park.

### BOARD & LODGING—SUBURBAN.

TO RENT—FURN. RM., WITH SLEEPING porch; large and attrac.; 1st class board; reas.; refined priv. home; marr. couple or gentlemen. Ph. Wilmette 343.

WANTED—1 OR 2 REFINED CHILDREN TO board by couple in Evanston; large yard; best of care. Address B 203, Tribune.

### HOTELS.

**The St. George**
**ON THE MIDWAY**
BLACKSTONE & 60TH-ST.
Midway 5756.
What It Means to You.
Every Desire Fulfilled.

The most advanced ideas in modern architecture and design have all been embodied in this PREFERRED HOME.

Every model of convenience. Consists of a SPACIOUS LIVING ROOM, cabinet wall bed, kitchenette, screened sleeping porch with awning, and PRIVATE BATH.

Luxurious lounging rooms, lobby, parlors, and dining rooms at the service of guests at all times.

European, $45 to $60 per month.
American, $25 to $30 per week, family of two.

**THE "TYSON"**
**4257-59 Grand Blvd.**
Delightfully Located
High Class Apartment Hotel.

COMPLETE IN EVERY MODERN APPOINTMENT, WITHIN 10 MINUTES' RIDE OF WASHINGTON AND JACKSON PARKS, MIDWAY AND CHICAGO UNIVERSITY; 2 BLOCKS FROM THE L EXPRESS; 15 MINUTES DOWNTOWN.

Suites of 1-2-3-5-6 rooms, completely furnished, including linen and silver; each apartment has large living room, kitchenette, private bathroom, wall bed, gas range, icebox, telephone, elevator, and maid service; HANDSOME PUBLIC RECEPTION ROOM, SPACIOUS PORCHES AND GROUNDS; A STRICTLY FIRST CLASS FAMILY APARTMENT HOTEL; single suites, $12 week, $50 month; 2 room suites, $55 and $60 month; several 5 and 6 room suites, $65 month up.

Send for descriptive booklet. Phone Oakland 2604.

HOTEL APARTMENTS, 1 AND 2 ROOM SUITES, 801-5 DREXEL SQUARE-BLVD.
VERY HIGH CLASS FIREPROOF BLDG. CHOICEST RESIDENTIAL SECTION IN THE CITY. FURNISHED COMPLETE.
AGENT ON PREMISES. M. B. MORAN & CO., 6 N. CLARK-ST. MAIN 1633.

CLARENDON BEACH HOTEL.
WILSON-AV., AT THE LAKE.
Newest North Shore hotel; all rooms outside; each room with bath and large lighted closet; beautiful furnishings and equipment; spacious lobby, parlor, and bedroom; 18 minutes to loop, N. W. L; also bus; rooms $9 per week up; concessions on leases. Popular priced cafe.
PHONE SUNNYSIDE 4700.

HOTEL GRASMERE. European. 4621 Sheridan-rd. Ravenswood 3701. MOST EXCLUSIVE hotel on North Shore; just completed; every room with bath; single or en suite with private porches, large beautiful sun parlor; Wilson-av. sta. N. W. El.; 18 min. to loop; two blocks from lake.

HOTEL LA STRAIN AND ANNEX, 3535 Ellis-av.; modern rooms, single or en suite; overlooking Lake Michigan. American plan. Single, $8 to $12 week; double, $14 up. Best home cuisine. Special family rates. European: Attractive weekly and monthly rates. 1 block to I. C. and Cottage Gr. lines; 10 min. to loop. J. O'DONNELL, Prop. Phone Douglas 7100.

FERNWOOD APARTMENT HOTEL. 4050 Sheridan-rd. Phone Wellington 36. 2-3-4-5 ROOM COMpletely furn. modern apts.; exc. summer loc.; good trans.; fine for bachelors; maid service. Rate $70 per month and $20 per week and up.

HOTEL PLYMOUTH. 4700 Broadway. Edgewater 9200. MODERN FIREproof, 18 minutes to loop. Nr. beaches, block Wilson L sta. Single, 2, 3, and 4 room suites, with bath. Daily, $1-$4.

HOTEL HAYES AND ANNEX. Popular Priced Family Hotel. Rates $8.50 to $14.00 per week. AMERICAN PLAN. Ph. Hyde Park 4400.

HOMELIKE HOTEL. COLONIAL HOTEL. 6325 Kenwood-av. Ph. Midway 1626. Rates $5 per week. EUROPEAN PLAN. Under new management of Hayes Bros.

NORTH SIDE HOTEL KELLSHORE. 738 IRV. PK.-BLVD. HOUSEKPG. APTS. CALIFORNIAN APTS. $70 Mthly. $20 wkly. See advt. under Furnished Apts. Living and Maid question solved.

EASTWOOD HOTEL. European. 4644 Sheridan-rd. Edgewater 3197. MOST HOMELIKE hotel on North Shore. Private baths and porches. Everything new; 2 blks. bathing beaches; N. W. L 18 minutes to loop.

HOTEL BIRCHMONT At Birchwood Beach, NORTH SHORE, 1456 Fargo-av. Ph. Rogers Pk. 800. SWEPT BY LAKE BREEZES. Res. dist. 1 blk. N. W. L sta. American plan; 1 rm. wk. for 1, $15; $22 per wk. 2.

HOTEL BENTMERE, 601 DIVERSEY-PKY. PHONE DIVERSEY 2810. NEW, MOD. ROOMS, single or en suite, with or without bath. Phone in every room. Best transportation. $4.50 and up per wk.

HOTEL HARMONIA, 3000 Indiana-av. Phone Calumet 6200. European plan. All conveniences. Hot and cold water and private or detached baths all rooms. Rates $1 to $1.50 per day, $5 and up per week. The best hotel value.

HOTEL MELBOURNE, 4625 N. Racine-av. Sunnyside 5000. 100 LARGE OUTSIDE rms., each with bath and phone. Perfect service. Excellent cafe. One block west Wilson L sta. 18 min. loop.

THE ARCOLA, 3800 LAKE PARK-AV. PHONE DREXEL 3568. High class family hotel, overlooking lake; 10 minutes to loop; all rooms newly decorated and refinished; meals unexcelled.

BRADFORD HOTEL, MICHIGAN-AV., COR. 30th-st.—260 steam heated rooms; phone, e. light; courteous serv.; $3-$8 week; office restaurant, reading and reception rooms facing 125 feet on Michigan-blvd., main floor.

JACKSON PARK TAVERN, 67TH ST. AND Cornell-av.—Outside room with private bath $27.50 a month. Good transportation. Blackstone 2261 and 2262.

THE CLUXTON—AT BIRCHWOOD BEACH, 7450 GREENVIEW-AV. Rogers Park 395. See ad Furn. Apts., North Side.

HOTEL MORLONDE, CORNER SHERIDAN and Argyle—All modern conveniences. Permanent rates, $6 per week and up; transients, $1.50 up. Sunnyside 7171.

CHICAGO HOTEL. 50C PER DAY. COOLEST PLACE TO STOP. $2.50 A WEEK. 22 S. CLARK-ST., CLOSE TO MADISON-ST.

HOTEL PRINCE, 510 S. DEARBORN-ST., 1½ blocks north of Dearborn sta.—$2.50 to $6 weekly; 50c to $1.50 daily; newly furnished.

KENWOOD HOTEL — MAID, ELEVATOR, and bell boy service. Cafe in building. Tel. OAKLAND 1600.

HUNTINGTON HOTEL, 649 E. 37TH-ST.—American plan; excellent family hotel; $8-$14 single, $15-$25 double. Douglas 1646.

LINCOLN APTS., 1648 LUNT, ROGERS PK.—Hskpg. suites, $25 mo. up; rm.; Murphy bed, bath; Am. plan $10 wk. up. H. P. 900.

HOTEL EUCLID, LARGE MOD. ROOMS 6733 Stony Island-av. with bath and ph.; Black. 6763. $25 mo., $8 week.

WISCONSIN HOTEL, OPP. LINCOLN PARK, 226 Wisconsin-st. — Permanent and transient; 15 min. to loop. Lincoln 1343.

DREXEL ARMS HOTEL — LARGE ROOMS with private bath, $1.75 to $2 a day for two people. Drexel and Oakwood-blvds.

SHERIDAN PK. HOTEL, 4631 N. RACINE—Rms. $4 up; bch., Wil. ex. Edge. 2721.

YOU'LL LIKE WEAVER'S HOTEL. COZY, mod.; 2 min. N.W.L. 1016 Wilson. Edge. 2464.

BRITTANY APT. HOTEL. SEE ADV. IN furnished apartments North.

### BOARD WANTED.

BOARD—CHRISTIAN SCIENTISTS: YOUNG men attending university would like place to work for board and room. Address L H 11, Tribune.

BOARD AND ROOM—WANTED—BY COUPle with child; prefer elderly couple living in house. Address D 342, Tribune.

### ROOMMATES.

FRENCH WOMAN, WELL KNOWN READer and teacher, wishes to share mod. 4 room apt. with artistic woman. Ph. Sunnyside 9623 or address D T 234, Tribune.

LADY EMP. WILL SHARE MOD. APT. with lady. 6111 Calumet-av. Engle. 4772.

### TO RENT—HOUSES—SOUTH.

TO RENT—TWO 8 ROOM HOUSES AT 5224-5226 Blackstone-av.; rent $40 and $45 per month; will decorate throughout; concession of one month allowed. Inquire 1400 E. 53d-st., or phone Central 6789.

TO RENT—FINE ROOMING LOCATION, 3604 Lake Park-av., 12 rooms, running water all bedrooms; rent $42.50; concessions. HOBBS & GRUBB, 105 E. 31st-st.

TO RENT—CORNER RESIDENCE AND GArage; 12 rooms, 3 baths, ballroom. Fine locality. Splendid transport. Good lease. Tel Kenwood 8554 or Cent. 3946.

TO RENT—3437 MICHIGAN-BLVD., HOUSE of 12 rms. MORAN, 76 Monroe. Cent. 3396.

### TO RENT—HOUSES—NORTH.

TO RENT—4752 KENMORE-AV., FINE 10 room colonial residence, with garage, for 2 or more cars; henhouse and garden; reasonable to responsible party. 348 W. Chicago-av. Phone 2985 Superior.

### TO RENT—HOUSES—NORTHWEST.

TO RENT — 5 ROOM BRICK COTTAGE with garage and yard; rent free until the first of the month. 2616 Attrill-st.

### TO RENT—HOUSES—SUBURBAN.

TO RENT—ALL VAC.—WILMETTE HOMES from $25-35-45-75 to $100 per mo. See Paul Schroeder & Co., End L, Wilmette.

TO RENT — OR SALE—WINNETKA. NEW homes from $45 to $85. Indian Hill offices. Paul Schroeder & Co., Tel. Winnetka 768.

TO RENT OR FOR SALE—KENILWORTH res.; 10 large rms.; 2 baths; best loc.; reas. terms. Apply W. J. TAYLOR. Ken. 976-R.

TO RENT OR SALE — WINNETKA. NEW homes from $45 to $85. Indian Hill offices. Paul Schroeder & Co. Tel. Winnetka 768.

### TO RENT—HOUSES—MISCELLAN'US.

TO RENT—OR SELL, 8 ROOM MODERN, h. w. heat, 2 colonial porches, 1 a. fine garden; sublet cheap. Drexel 6642.

### TO RENT—SUMMER RESORTS.

TO RENT — AUG. 15 TO OCT. 15, FURnished complete, beautiful summer home on Pewaukee Lake. Every modern convenience. Large porches, sleeping porches, sun parlor, garage, spring, electric range. Price $35 per week. Address L K 21, Tribune.

TO RENT—FURNISHED COTTAGE; 50X8 ft. screened porches; accommodate 8 to 10 people; good bathing; lots of shade; 3 miles s. of South Haven; month of Aug., $25. Address Bowen, R. F. D. 3, Box 115, South Haven, Mich.

TO RENT—COTTAGES, WHITE LAKE, Mich; Goodrich boats. WILLY H. LAW, Stevens Bldg.

TO RENT—VERY DESIR. FURN. COT. J. E. KING, Middleville, Mich. Gun Lake.

### WANTED—AT SUMMER RESORTS.

WANTED—TO RENT—FOR BALANCE OF season to Nov. 1, small, moderate priced furnished summer cottage, Wisconsin or northern Michigan, on lake; screened; fireplace; good food, water, and milk accessible; give price, all details in first letter. Dr. E. C. White, Hotel Sherman, Chicago.

### TO RENT—FLATS—SOUTH.

TO RENT— BEST BARGAIN IN CITY. —TO RENT
4 ROOMS AND PORCHES. $30 AND $32.50.
Elegant large modern court building; individual porches; all modern conveniences, steam heat, hot water, vacuum cleaning system, janitor service; all light, newly decorated, outside rooms, overlooking large court filled with trees, flowers, and shrubbery.
456 E. 34TH-ST., COR. VERNON-AV. NEAR THE LAKE. Janitor on premises. ONLY A FEW LEFT. ACT NOW.

**2, 3 & 4 ROOMS**
**$32.50 TO $50.**
4145-67 GRAND-BLVD.; new bldg.; disappearing beds; all latest improvements; porches or sun parlors each apt.; high class neighborhood; best transportation, one block to L or surface lines; beautifully decorated; can be rented furnished. See Agt., 404 E. 42d-st., or L. M. SMITH & BRO., 3947 Cottage Grove.

TO RENT— 5517-19 University-av. Elegant new 6 room apt., 2 baths, sun parlor, complete in every modern appointment; rent $65.
5710-12 Drexel-blvd. New bldg., 5 rooms, sun parlors, white enameled dining rooms; rent $50. W. K. YOUNG & BRO., 55th and Blackstone.

TO RENT—
Flat 2, 63 E. 42d-st., 6 rms., $30.
Flat 3, 65 E. 42d-st., 5 rms., $28.
Flat 2, 67 E. 42d-st., 6 rms., $28.
Flat 4, 4202 Michigan-av., 5 rms., $27.50
Flat 2, 43 E. 29th-st., 7 rms., $30.
Flat 2, 59 E. 29th-st., 7 rms., $35.
Flat 4, 59 E. 29th-st., 7 rms., $30.
The University of Chicago, Midway 800. 5750 Ellis-av.

TO RENT—CHOICE MODERN APTS.
6124 South Park-av., 4 r., $26.50 to $29.50
6204 South Park-av., 4 r. .......... $27.50
6204 South Park-av., 5 r., 1st fl. .......... $30.00
5631-39 Kenwood-av., 4 rooms .......... $40.00
355 E. 47th-st., 6 r., 4th fl. .......... $27.50
1005 E. 55th-st., 1 r., 2d fl. .......... $10.00
1005 E. 55th-st., 3 r., 2d fl. .......... $25.00
T. E. Wells, 160 W. Jackson-blvd. Wab. 3592.

TO RENT—
Flat, 1st, 6007 Woodlawn-av., 4 rms., $34.
Flat, 1st, 6009 Woodlawn-av., 4 rms., $34.
Flat 1, 6029 Ellis-av., 7 rms., $30.
Flat 3, 6037 Ellis-av., 7 rms., $40.
Flat 3, 6047 Ellis-av., 8 rms., $35.
The University of Chicago, Midway 800. 5750 Ellis-av.

TO RENT—2, 3, 4 ROOM APTS., IN-A-DOR beds, sun parlors, high grade decorations and lighting fixtures, new court bldg., open for inspection. Rent $35 and up. 5220-28 Calumet-av. DEAN & MEAGHER, 320 E. 51st-st. Oakland 3989.

TO RENT—3-4-5 ROOMS; NEW. 705 E. 61st-st., near Langley-av., 3 rms., 2 in-a-dor beds, sun parlor; $33.50. 124 E. 60th-st., 4 rms., fireplace; $31.50. 6160 Indiana-av., 5 rms., sun parlor; $40. J. F. O'BRIEN & CO., 235 E. 61st-st.

TO RENT—N. W. COR. 44TH AND ELLIS-av., 4 and 5 rooms; vacant now and Oct. 1; desrable in every way; ex. trans.; $35-$45. H. F. NORCOTT & CO., 1007 E. 43d-st. Oak. 1302.

TO RENT—5134 KIMBARK, 2D APT. OF high grade 3 apt. bldg., exposure all sides; 9 large rms., 3 baths, sun parlors, sleeping porch, etc.; high class arrangement and construction. Phone H. P. 2063. Owner.

TO RENT—S. E. COR. 42D AND MICHIGAN-av., elegant 4 and 5 room apts.; sun parlors; $40-$50. 5120-22 University-av., 6 rooms, 2 baths, $60-$65. MOORE & SCHMIT, 43d and Grand-blvd.

TO RENT — 5512-14 UNIVERSITY-AV., 2D and 3d apts., bldg. 1 year old; 5 rms. and sun parlor, front dining room; no court bedrooms; $52.50. HOLTON, SEELYE & CO., 140 S. Dearborn-st.

TO RENT—5640 SO. PARK-AV., FACING Washington Park; elegant 8 room 2d apt., all light, 2 baths, front and rear proches; possession now; reas. Apply S. M. Jess, Apt. 1.

TO RENT—3 STEAM HEATED FLATS—DIvided for rooming house. 4740 Lake Park-av. cheap rent; redecorate for good tenant. See janitor or phone Central 3460.

TO RENT—BRAND NEW 4 AND 5 ROOM apts.; rents from $40 to $47.50; N. E. Cor. 68th-st. and Chappel-av. 6727 to 6753 Clyde-av. Agent on premises.

TO RENT—N. W. COR. 48TH AND LANGley-av., 5 rooms; nr. car line; hot water, steam, janitor service; $23 up. Call Drexel 700.

TO RENT—N. W. COR. 48TH AND LANGley-av., 5 rooms; nr. car line; hot water, steam, janitor service; $23 up. Call Drexel 700.

TO RENT—N. W. COR. 54TH AND MARYland-av., new bldg., cor. apt., s. p., 4 rms., $40-$45. WM. KIRK & CO., 404 E. 47th-st. Oak. 905.

TO RENT—$67.50 TO $75—6 ROOM APTS.; 2 baths, with showers; sleeping porches; dining, living rooms facing av.; s. w. cor. Clyde-av. and 70th-st. Agent on premises.

TO RENT—5830 SOUTH PARK-BLVD., fronting Washington Pk.; eight rooms, two baths; extra lavatory and toilet in sep. rm.; sun parlor; $90. Owner on premises.

TO RENT—STEAM HEATED FLATS; NEAR JACKSON PARK, I. C. AND L EXPRESS; 5-6 ROOMS; $27.50-$32.50; 1540-42 E. 65TH-PLACE.

TO RENT — 814 EAST 45TH-ST., NEAR Drexel-blvd.; 7 rooms, 2 baths, free garage; $65 apt. for $50. Oakland 1701.

TO RENT—STRICTLY MODERN 4 RM. APT. Private front and rear porches. Rent $5.. 7046 Princeton-av. See janitor.

TO RENT—4 ROOM APARTMENTS; MODern; ½ blk. Wash. Pk.; $32.50. 818 E. 57th-st. Agent on premises.

TO RENT—3 AND 4 ROOM FLATS, $30 TO $25; steam, hot water, elec. light; nr. I. C. LENOX, 3537 Cottage Grove-av.

TO RENT—7 RM. STM. HEATED APT. 4740 Lake Park-av.; low rent; redecorate. See janitor or Central 3460.

TO RENT—4210 CHAMPLAIN-AV., 1ST and 3d, 4 room modern flat, $33.50. J. S. SHEARER & CO., 4255 Cottage Grove.

TO RENT—2829 CALUMET-AV., TWO RM. flat; steam heat; hot water; gas range; free laundry; storerooms; adults; $14 up. Go see.

TO RENT—2, 3, AND 4 RM. APTS., STEAM, hot water, elevator, $17 to $22.50. N. E. Cor. 22d and Indiana. See janitor.

TO RENT—4 AND 5 RMS., 5219-27 DREXel-av.; new; sun parlor, high class decoration. Agent at bldg. Ph. Drexel 5824.

TO RENT—1120-26 47TH-ST., 2, 3, AND 4 rms., disappearing beds; rental $30 and $50. JOHN J. FISCHER, 10 S. La Salle-st.

TO RENT—STEAM HEATED APTS., $14 TO $28; 3 to 7 rooms; elec. light; good transportation. See Janitor, 6631 Kenwood-av.

TO RENT—3, 4, 5, 6 RMS. AND BATHS, $9 to $18; 1, 2, and 3 living rms., $4 to $8; to working people. Apply ofc. 2, 35 E. 22d.

TO RENT—6351 NORMAL-BLVD., HANDsome new first 6 rm. and s. p., $45; worth $50. JOHN H. GAY, 7057 Went. Stew. 7853.

TO RENT — 6 ROOMS, ALCOVE, BATH, light 2d flat, $22; stove, gas range. 357 E. 69th-pl. Central 119. BURGE.

### TO RENT—FLATS—SOUTH.

TO RENT— TO RENT—
1, 2, 3, 4, 5, AND 6 ROOM APARTMENTS.
801-5 DREXEL SQUARE-BLVD. 1, 2, AND 3 ROOMS. FIREPROOF BUILDING. CHOICEST RESIDENTIAL SECTION IN THE CITY.
5472-78 UNIVERSITY-AV. 4 AND 5 ROOMS. LARGE, LIGHT, AND AIRY ROOMS. HAVE SUN PARLORS AND IN-A-DOR BEDS.
5419-23 MARYLAND-AV. 5 ROOMS. HAVE SUN PARLORS, INDIVIDUAL REAR PORCHES, LIVING ROOMS HAVE BOOKCASES AND WRITING DESKS, WHITE ENAMELED PANELED DINING ROOMS, AND ALL OTHER MODERN CONVENIENCES.
5222-8 INGLESIDE-AV. 5 AND 6 ROOMS. HAVE SUN PARLORS, TWO BATHS, AND EXCEPTIONALLY LARGE ROOMS.
AGENT ON PREMISES. M. B. MORAN & CO., 6 N. CLARK-ST. MAIN 1633.

**$27.50 UP**
ONE ROOM APARTMENTS.
With all the conveniences and comfort of four rooms; recep. room, kitchenette, bath, iceboxes, gas ranges, etc.; close to lake, beaches, and Jackson Park; 15 min. to loop via I. C. exp.
S. w. cor. 71st and Euclid-av. New building, just completed.
S. W. COR. 52D and HARPER-AV. Has dumb waiters from each apt. to cafe.
N. E. CORNER 55TH AND CORNELL-AV. Up to date and homelike.
AGENT ON PREMISES.

**4 & 5 ROOMS**
New and very high grade; all apts. have inclosed sun porches opening into living room and dining room, large bedrooms, wardrobes, linen cases, etc.; close to lake, Jackson Park, and beaches.
S. W. COR. 53D AND GREENWOOD-AV.
S. E. COR. 70TH-ST. AND CLYDE-AV.
5428-32 KIMBARK-AV.
AGENT ON PREMISES.

TO RENT— 4472 to 4510 Oakenwald-av. 2-3-4-5 room apts. New, east front, English basement court bldg. in the best residential section of Kenwood, few hundred feet from the lake; large sun parlors, large living and dining rooms, breakfast rooms, kitchen and kitchenettes, finished in French gray woods, paneled walls, canvased and painted; lighting and other fixtures of most modern design. Unequaled transportation: I. C., elevated and surface car lines. Rents $37.50 up. W. K. YOUNG & BRO., 47th and Lake Park-av.

TO RENT— —TO RENT
Modern apartments in Woodlawn
Located east of Ill. Cent.
Between 60th and 70th Sts.
4, 5, 6, 7 rooms
Outside light; hardwood finish
Will decorate to suit. Convenient to I. C. and S. S. "L" express and surface lines.
$25.00 to $75.00 per mo.
Complete list mailed upon request.
JAMES G. BARSALOUX, 1501 East 63rd-st. Tel. Hyde Park 10

**Drexel Blvd.**
S. E. Cor. 47th-st.
New 2 and 3 R. Apts.
Furnished or Unfurnished.
Fireproof Bldg. and Elevator.
$30 Up.
Agent on Premises.

TO RENT— APARTMENTS IN BEVERLY HILLS. 4 to 6 rooms; every modern convenience. DELIGHTFULLY LOCATED. Also bungalows, with privilege of buying. CALL, WRITE, OR PHONE. JOHN BAIN & CO. 63d and Marshfield-av. Prospect 400. 95th and Hoyne-av. Beverly 318.

TO RENT—CHOICE MODERN APTS.—
4706 Grand-blvd., 1st apt .......... $120
4710 Grand-blvd., 1st apt .......... 90
7 rooms and 3 baths; large living rooms; will decorate to suit tenant. T. E. Wells, 160 W. Jackson-blvd. Wab. 3592.

### TO RENT—FLATS—NORTH.

TO RENT—SHERIDAN-ROAD AT ARGYLE, 6 and 7 rm. apts.; sun parl., 2 baths; vac. cl.; nr. lake and Argyle L sta.; $75-$85. No. Edgewater, new 4 rm. apts.; all high grade appointments; nr. lake and L; $45-$50. W. S. HENNESSEY & CO., 1115 Argyle-st., at L sta. Edge. 1068.

TO RENT—ROGERS PARK— New 4 and 5 room apartments, $42 to $52. 4 r. modern apartment, $30 to $40. 5 and 6 r. modern apartments, $35 to $75. CARLSON, PUSHECK & CO., 1348 Morse-av. Phones Rogers Park 217 and 218.

TO RENT—STEAM HEATED FLATS.
1317 Foster, 6 rooms, 3d, $37.50.
2651 Florence, 7 rooms, 3d, $35.00.
2217 Clifton, 4 rooms, 3d, $26.00.
2612 N. Halsted, 4 rooms, 2d, $25.00.
WILLIAMS & HICKS, 748 Fullerton-av.

TO RENT—OVERLOOKING LAKE, BEAUTIful 5 and 6 rm. APTS. $50 and $52.50. WILSON, CLARENDON & WINDSOR-AVS. BRITTEN & REYNOLDS, CENTRAL 4624.

TO RENT— TO RENT. WAVELAND MANOR APTS., 813-831 WAVELAND-AV. Elegant 4 and 5 room apts. $35 up; convenient to L and surf. Agent on premises.

TO RENT—BEAUTIFUL 2 RM APT. OVERlooking lake; finished in white enamel, in-a-dor bed, open porch. See owner. H. EMERMAN, 4322 Clarendon-av. Ph. Grace. 2016.

TO RENT—6 LARGE RMS., FUR. HEAT, bath, elec. light, gas stove, and laundry; light on all sides. 4636 N. Paulina-st., 2d; nr. Wilson. Tel. Ravens. 6513; rent, $27.

TO RENT— ORDWAY APTS., 816 Montrose, 4-5 rms., extra large and light, frt., back porch, strictly mod., 1 blk. lake, "L" exp. $40-$55. Edge. 4534.

TO RENT—IDEAL 7 RM. APARTMENT; 2 baths; Briar-pl., close to park; yacht harbor, golf links. Rent $125. HENSEL & CO., 3165 Broadway. Phone Wellington 6456.

TO RENT—NR. LINCOLN PARK; 2 RM. complete apt.; equal to 4 rms. Don't miss this. New bldg., large, light, cool, comfy rooms; transp. A-1; only $35 mo. 737 Belden.

TO RENT—SUBLEASE MODERN 5 ROOM apt.; furnace heat; reas.; liberal concessions. Phone Lake View 1037. 4341 N. Ashland.

TO RENT—EASTWOOD BEACH APTS., 811 TO 817 EASTWOOD-AV. See ad under Furn. Apts. North.

TO RENT—MOD. 4, 5, AND 6 ROOM APTS., sun parlors, $35 and $40; conc. 2340 to 48 Wilson-av.

TO RENT — 1321-23 COLUMBIA-AV., 3 room furnished apt., near N. W. L, for July and Aug., $30. Sunnyside 7225.

TO RENT—BIRCHWOOD AND ROGERS PK., choice apts., 3 to 8 rooms. JOHN J. CAULLET & CO. Ph. R. P. 9917.

TO RENT—COR. SHERIDAN-RD. AND Lunt-av.—Large, light 4 and 6 room apts., 2 baths, sun parlors. Rogers Park 2362.

TO RENT—THE HUBER APTS., NEW 4-5 rms., up to date every detail. 4247 N. Ashland.

TO RENT—744 N. STATE-ST., 2D FL., 8 rms., h. w. flrs., steam heat, elec. light. Keys 1st floor.

TO RENT—1746-54 BELLE PLAINE-AV.—Modern 4 rm. apts. near "L" sta., $31-$33. W. G. YOUNG & CO., 4606 Broadway.

TO RENT—APTS., STORES, OFFICES. G. P. GRANNIS & CO., 25 N. Dearborn-st. Randolph 6728-29. Diversey 4574.

TO RENT — 6 RMS., 1½ BLKS. TO LAKE; near L sta.; large screened rear porch; bargain; only $50; poss. now. Sunny. 3555.

TO RENT—4 R. CHOICE APTS., $37.50 AND $40; poss. now. 922 and 918 Lakeside-pl., east of Sheridan-rd., nr. Wilson exp. sta.

TO RENT—BEAUTIFUL 5 ROOM APT. 2 baths, sun parlor, etc. 1334 Birchwood-av., near lake. Owner. Rogers Park 541.

TO RENT—ELEGANT APT., 1347 N. STATE-st. Apply FRANK J. PETRU, 1443 W. 18th-st. Canal 806.

TO RENT — 3 AND 4 ROOM FLAT, SLEEPing porch; s. e. corner of Argyle and Glenwood; 2 blks. Argyle sta.; $35. Lincoln 4716.

TO RENT—2D OR 3D FLAT; STOVE OR furnace heat; electric light. 1451 Belle Plaine-av. Well. 1913.

TO RENT—4401 N. RACINE, 4 TO 6 RMS., sun par.; reasonable; 1 flat furnished.

TO RENT—5349 WINTHROP-AV., 6 RMS., modern; 1 blk. Edge. Beach L sta.

TO RENT—4 RMS., 4703 WINTHROP, 3D, $35. WALLER. Central 3210.

TO RENT—5 RMS.; STEAM HEAT; HOT water; gas and electricity. Lincoln 2855.

TO RENT—MOD. LIGHT 6 RM. 2D OR 3D apt., $35. 4028 Kenmore. Tel. L. V. 4143.

TO RENT—NEW LIGHT 5 ROOM APT. NR. Lincoln park, $40. Lincoln 3945.

TO RENT—4 LGT. RMS., S. H., SUN PARlor, porch; $33; ex. loc.; 5869 Glenwood-av.

TO RENT—LIGHT, MOD. 4 ROOM APT., $30; stm.; good transp. Rogers Park 119.

TO RENT—YOUR PRICE—ROG. PARK $45 apt.; 4 r., sun par. 1625 N. Shore. West 1631.

TO RENT—MOD. 6 RM. FLAT, FURNACE, elec.; $25, 4520 N. Clarendon-av.

TO RENT—7 RMS., $25; 1132 ARGYLE, 3D. WALLER, 1742 1st Natl. Cent. 3210.

TO RENT — 3637 WARD-ST., 6 LARGE light rooms and bath; lower flat $15.

### TO RENT—FLATS—NORTH.

TO RENT— TO RENT—
4 AND 5 ROOMS.
4615-33 N. ROBEY-ST.
Best value in the city for the money. NEW AND MODERN. Excellent transportation. ½ block to the "L" and surface lines.
AGENT ON PREMISES. M. B. MORAN & CO., 6 N. CLARK-ST. MAIN 1633.

TO RENT—ARGYLE AND OAKLEY-AV.—4 and 5 rooms. Steam heat; latest appointments. All light rooms. Elevated and surface transportation. Available garage space. $30 to $36.50. See these. You will rent them. E. R. HAASE & CO., 1774 Wilson-av. 1901 Montrose-av. Wellington 6230.

TO RENT— We have the following apartments to rent at the present time and the fall, all first class and modern in every respect:
154 E. Superior-st., 2d floor, 7 rooms.
747 Lincoln-pkwy., 3d floor, 8 rooms.
753 Lincoln-pkwy., 1st floor, 8 rooms.
These apartments can be seen at any time. WINSTON & CO., 1414 First National Bank Building.

TO RENT—CONCESSIONS.
$35 —— $35 —— $35
4 large rooms, $30; 5 large rooms and sun parlor, $35; steam heat, all outside light, large porch; 4 blocks west of Howard L sta.; 3 blocks west of Clark-st. 2033 Birchwood. WM. MASON, owner. Rog. Pk. 144.

TO RENT—LONG CONCESSIONS; $35 PER mo.; investigate the best proposition in new, modern, high grade 4 room apts.; sun parlors; Murphy beds, etc.; beautiful surroundings in So. Evanston, within walking distance of 5c fare; take N. W. El. to Main-st., go west to Elmwood-av. and south to Seward-st., s. w. corner. Address D P 573, Tribune.

TO RENT—CALIFORNIAN APTS. KELLSHORE HOTEL, 718-756 Irving Park-blvd. Ph. Well. 26. 3 to 5 rooms, kitchens fully equipped. Living and maid question now solved. High class cafe, commissary, and hotel service. Near lake and bathing beaches.

TO RENT—CHARMING MODERN FLATS, 917 Margate-ter., near Edgewater Beach Hotel, overlooking lake; six light rooms, sun parlor, screened porch; possession at once; rent $85; will redecorate; concession. Phone Lake View 1793 before 10 a. m. or after 5 p. m.

TO RENT — E. SUMNER WALKER'S OFfice at Birchwood L sta. Headquarters for renting of the finest apartments in Rogers Park. Tel. Rog. Pk. 169.

### TO RENT—FLATS—NORTHWEST.

TO RENT—APARTMENTS— N. W. Cor. W. North-av. and Artesian-av., 2d and 3d, stove heated apmts.; 6 rooms; all light; 1 block from L Sta.; newly decorated. Rent $18 and $19. See janitor of bldg., or GORDON STRONG & CO., 309 S. State-st. Harrison 8191.

TO RENT—NEW RACE APARTMENTS, 2, 3, 4, 5, 6 rms., all latest features, in-a-dor beds, shower baths, beautiful park surroundings; nearby swimming pool; playground for the children; tennis court; 15 min. to loop, C. & N. W. Ry.; price $25 to $45. Office, 4106 Irving Park-blvd.

TO RENT— TO RENT— New modern 5 rm. brick flat, near Parkview sta. C. & N. W. R. R.; only $25 per month. Keys at 2d flat, 3644 Cornelia-av., or OLIVER L. WATSON, 69 W. Washington.

TO RENT—COZY 3-4 RM. MODERN FLATS; all rms. light; ½ block L station; $25-$30 per month. THE REAL ESTATE SERVICE CO., 4614 N. Kedzie-av. Irving 3441.

TO RENT—5 RMS., MURPHY BED, SHOWer bath, steam ht.; $35. 3236 Lawrence-av. Bowe & Cohlgraff Co. Ph. Irving 179.

TO RENT—4235 N. LAMON-AV., 1 BLOCK e. of Milw.-av., beautiful 4 room steam heat flat, $25.

TO RENT—BEAUT. POP. PRICED 6 RMS.; concess.; sun porches; s. w. cor. Sacramento-Wilson; nr. "L." Ph. Ravens. 1410.

### TO RENT—FLATS—WEST.

TO RENT— 2, 3, 4, and 5 rooms, $27.50 to $47.50. Best Austin location, 557-565 N. Pine-av.; new building; all large, light rooms; fine transportation. V. M. HUNTINGTON, 5637 South-blvd. Austin 8728.

TO RENT—GOOD FOR ROOMERS; FINE 9 rm. flat, 1029 Monroe-st. Will decorate; key at office; see today; $22.50. JOHN E. TITTMAN CO., Ogden & Madison.

TO RENT—2 TO 5 ROOM FLATS, NEWLY decorated; $6 to $14. 1020 Harrison. Agent on premises.

TO RENT—5 R. APT., FACING GARFIELD Park; sun parlor, shower, sleeping porch, garage. Phone Canal 4141.

TO RENT—BEAUTIFUL 5 ROOM APTS., steam heat, new, fine transportation; reas. 4720 W. Harrison-st. Janitor.

### TO RENT—FLATS—SUBURBAN.

TO RENT—MOD. 6 ROOM FLATS, $28 TO $35. Inq. 407 N. Humphrey-av., Oak Park.

### TO RENT—FURNISHED FLATS.

**South Side.**

TO RENT— TO RENT— FURNISHED OR UNFURNISHED 1 AND 2 ROOMS. NEW FIREPROOF BUILDING. 801-5 DREXEL-SQUARE-BLVD. OVERLOOKING WASHINGTON PARK. HYDE PARK AND DREXEL-BLVDS. CHOICEST RESIDENTIAL SECTION IN THE CITY. AGENT ON PREMISES. M. B. MORAN & CO., 6 N. CLARK-ST. MAIN 1633.

TO RENT—MAID SERVICE, LIGHT AND GAS FURNISHED. High class 3 and 4 rooms with sun parlor; handsomely and completely furnished, in new building, exclusive residence neighborhood, one block from elevated, I. C., or surface lines; In-a-Dor beds, oil decorations, dressing rooms; very attractive; rent $55 to $75. 3972 Ellis-av. Agent on premises. Phone Drexel 2081.

TO RENT—FURNISHED APTS. HIGH CLASS, DELIGHTFULLY LOCATED MODERN BLDG., 4257-59 GRAND-BLVD. Suites, 1-2-3-5-6 rooms. Each apt. has large living room, kitchenette, private bathroom, wall bed, gas range, icebox, telephone, elevator, and maid service. Several elegant 3, 5, and 6 room apartments, $65 up. Also suites of 1 and 2 rooms, $50 up. Phone Oakland 2604.

TO RENT—THE SHIRLEY— FIREPROOF APT. HOTEL, 2 ROOM APARTMENTS, COMPLETELY FURNISHED, $42.50, $45 to $55 PER MONTH. SPECIAL SUMMER RATES. INCLUDING LINEN, LIGHT AND GAS. 4164 DREXEL-BLVD. S. W. COR. 42D-ST.

TO RENT—GRAND-BLVD. APTS. 4145-47 GRAND-BLVD. 2, 3, 4 rooms, newly furnished; new bldg.; Kenwood L and surface lines 1 block, $45 to $70. See apt. 404 E. 42d-st., or L. M. SMITH & BRO., 3947 Cottage Grove.

TO RENT—5717 INDIANA, 2D, 6 ROOM apartment; large sun parlor, convenient to Elevated R. R. and Washington Park; beautiful building; rent $65. W. K. YOUNG & BRO., 5500 Indiana-av. Wentworth 844.

TO RENT—4104 MICHIGAN-AV., BEAUTIfully furnished apt., 2 r. and bath; new bldg.; California style; built in bed; tiled bath and kitchenette; some with sleeping porches; $45 to $60.

TO RENT—COMPLETELY FURNISHED 6 room apt., 2 baths; 2 blocks from the lake; nr. 57th-st., I. C.; $100 per mo. Midway 6126.

TO RENT — BUSINESS WOMAN WILL share modern new efficiency apt. with 1 or 2 other women; everything furnished. Phone Normal 4078.

TO RENT—2446 MICHIGAN-AV., ONE RM. with convenience of 4; Murphy bed, kitchenette; beautiful bldg.; close in; $5 to $10 weekly. Phone Cal. 5428.

TO RENT—UNTIL OCT. 1ST, TO RESPONSIble party, elegantly furn. 7 rm. apt. on S. Side, nr. 4 beaches. Ph. Hyde Park 4153 or address D Y 80, Tribune.

TO RENT — NICELY FURNISHED 6 ROOM apartment, $55. 1455 Garfield-blvd. West. Tel. Rand. 5075.

TO RENT—BEAUTIFUL APARTMENT, 1½ blk. Wash. Pk., 1¼ blks. U. of C.; gas and electric; $47.50. 818 E. 57th, 2d.

TO RENT—4214 GRAND-BLVD., 3 RMS., 2 beds, priv. porches; furn. complete; $8 to $10 per week. Oakland 4269.

TO RENT—BEAUT. NEW 6 RM. APT., SUN parlor, 2 baths; near lake and Jackson Pk. Phone Midway 2429.

TO RENT—BEAUTIFULLY FURN 4 RM. apt., $65 mo. 5316 Cornell, 1st. Black. 2594.

TO RENT—4518 PRAIRIE-AV., ONLY TWO room apt. in Chicago having private front and rear porch; home style.

TO RENT—FURN. COZIEST 3 R. FLAT IN city; mod.; pr. bath, 750 E. 46th-st., Apt. 32.

TO RENT—6034 WOODLAWN-AV., 2D, R., newly furn., 4 r. apt.; $25 mo. to des. per.

TO RENT—5-6 ROOM FURN.; FINE BLDG., n. w. cor. Mich-av. and 48th. Drex. 1879.

TO RENT—3915 ELLIS-AV., 2 AND 3 RM. apts., complete. See janitor on premises.

TO RENT — FURNISHED FLAT, 4 LARGE rms., mod. 5539 Indiana-av. See agent.

TO RENT — 6045 HARPER, ALL OR PART comp. furn. apt.; 15 min. loop; exc. trans.

TO RENT—APT., 5 ROOMS, PORCHES; NR. U. of C.; August; $30. Hyde Pk. 4552.

**North Side.**

TO RENT—FURNISHED 4 ROOM FLAT, 1st; steam; always hot water; $9. 1209 N. La Salle-st.

TO RENT—COZY 4 R. APT.; CLEAN, LIGHT, very well furnished; near Wilson exp. sta. Phone before 12. Sunnyside 4174.

TO RENT— HSKPG. SUITE 3 RS. THE MARION, COOL nr. bch.; 1 blk. 4633 KENMORE-AV. Wilson sta.; $40 mo.

TO RENT—FURNISHED FLAT, BY WEEK, mo., or year; new court bldg.; nr. city and Fullerton L. 2110 Seminary. Diversey 3655.

TO RENT—1525 N. LA SALLE, BRIGHT, nicely furn. 4 room apts., bath; two beds; $11 week, incl. elec. lt., gas. See janitor.

TO RENT—523 FULLERTON-PKY., 3 RMS., sleep. pch., strictly mod.; nr. pk., bch.; 12 min. to loop; $12.50 to $15. Diversey 9128.

WINTHROP, 4821, 2D — TO RENT—4 R. furn. apt., Wils. L, beach. Rav. 1823.

TO RENT—2249 BISSELL, COR. BELDEN, comp. furnished; stm.; elec. Linc. 533.

TO RENT—COZY 4 RM. BACHELOR APT., 1 blk. Sheridan L. Well. 6763.

### TO RENT—FURNISHED FLATS.

**North Side.**

**NEW 2 ROOM APTS. OVERLOOKING LAKE, 813 SUNNYSIDE-AV.**
2 1-2 blks. to Wilson-av. L; 1-2 blk. to Clarendon Beach. Apt. has open porch, living room, dressing room, In-a-dor beds, bathroom, kitchen, and breakfast room. Woodwork finished in white enamel; furniture new. See agent in building or phone H. EMERMAN, Graceland 2016.

**Eastwood Beach Apts.**
811 to 817 EASTWOOD-AV.
AT THE LAKE.
Suites of living room, breakfast room, kitchenette, dressing room, and porcelain baths, with showers; appointments of highest grade; either furnished or unfurnished; from $40 to $100 per month; with or without maid service; leased to people of reference only. Features are ballroom, lounging room, smoking room, showers and dressing rooms, roof terrace, etc. Make applications now. Phones Sunnyside 2345, Edgew. 3838.

TO RENT— FERNWOOD APT. HOTEL, 4048-58 Sheridan-road. Phone Wellington 36. AND THE FRONTENAC APTS., 725-747 Irving Park-blvd. Phone Lake View 7672. High class 3 to 6 rooms completely furnished for housekeeping, including linen, light, and gas, with or without maid service, near lake, bathing beaches, and Sheridan L exp. sta.; 15 min. loop; rate $65 mthly. and up; $20 wkly. and up. Must be seen to be appreciated.

TO RENT—THE "GLENGYLE," NEW 8 story fireproof apt. hotel, overlooking lake; very exclusive 2 and 3 rm. furnished apts., arranged for home comforts, combined with home service; $55 to $100 per month, including light, gas, and service. 941 Glengyle-pl., east of Sheridan-rd., two blocks Argyle L station. Phone Sunnyside 4820.

TO RENT— BRITTANY APARTMENT HOTEL, 5528 Kenmore-av. Sunnyside 1628. 1-2-3 ROOM FURN. suites, pr. b., kitchenette, lounge rm.; best No. Shore; loc. blk. to lake, Bryn Mawr L. Privacy of home life with hotel service.

TO RENT — 938 MARGATE-TERR., 2D, beau. 7 rm. apt., 2 baths, showers; ½ blk. priv. bathing beach, east of Sheridan-rd., 3 blks. walk Argyle exp.; completely furn.; lease 6 mos. or longer. Can be seen Tues. or after. Phone Sunnyside 8731 for appointment.

TO RENT—8 R., FUR. OR UNFUR., ELEgant or moderate; in beaut. BELLEVUE-PL.; easy wk. to lp.; ½ bl. priv. bth. beach; very clean and new; choice of floors; elev.; mod.; small refined families especially catered to; very quiet; free vacuum cleaner. The FLORENCE, 27 Bellevue-pl.

TO RENT—THE NEW HIGHLANDS. Strictly fireproof apt. hotel. Home comforts combined with hotel service. Free gas, lighting, and elevator service; 1 to 4 rooms; $39.50 to $125. Birchwood-av., at Greenview, 2 blocks Birchwood L. Booklet sent on request. Phone R. Park 6100.

TO RENT—THE CLUXTON APT. HOTEL. At Birchwood beach. 7450 Greenview-av., Rogers Park 395. 1 and 2 room suites; American plan. 4 and 5 room apts.; European plan; $60 to $85 a month, including gas and electric light.

TO RENT—MAGNOLIA TERRACE APTS. 2 and 3 rms., completely furn.; resid. dist. nr. Argyle L sta., beach, $13.50 per week and up. 4878 Magnolia-av. Sunnyside 6745.

TO RENT—FURNISHED APT., $35 MO.; living room, dressing room, in-a-dor bed, kitchen, and bath; 1 block Montrose "L." 4419 N. Lincoln-st. Ask for MRS. HILLS.

SHERIDAN-RD., 4738—TO RENT — ELEgant housekeeping suite; private bath, phone, porch; free maid service; hotel accommodations; $11. Phone Sunnyside 8408.

TO RENT—4407-19 N. LINCOLN-ST.—NEWly furnished 2 and 3 room apts.; new bldg.; In-a-Dor beds, etc.; $35 and up.

TO RENT—UNTIL MAY 1, 5 RM. FUR. apt.; sleeping porch; nr. Howard L sta. and lake; $65 mo. Rogers Park 9878.

**West Side.**

TO RENT—328 STANLEY-TERRACE; NICEly furnished flat. See janitor or call Seeley 8292.

### WANTED—TO RENT—FLATS.

WANTED—TO RENT—5 ROOM APARTment, for August; must be north of Diversey and near lake. Address D 241, Tribune.

WANTED—TO RENT—5-7 ROOM, WELL furn. apt., N. S., vicinity Sheridan-rd.; best refs. furn. Mr. Humphrey, Wellington 327.

### TO RENT—STORES—DOWNTOWN.

TO RENT—228 W. RANDOLPH, NR. 5TH-av., mod. store and base., 20x90 to alley; also 325 River-st., 24x90; side alley. FRANK S. PAGIN & CO., 32 W. Washington.

TO RENT—123 S. 5TH-AV., NR. ADAMS; store or building, 35x90; will remodel. FRANK S. PAGIN & CO., 32 W. Washington.

TO RENT—STORES, 324 FEDERAL-ST., opposite Monadnock Block; modern building; long lease. For saloon or other lines.

TO RENT—HALF STORE; MEN'S LINE; State-st. loop. Address D Y 463, Tribune.

### TO RENT—STORES—SOUTH.

TO RENT— TO RENT— IDEAL LOCATION. for BARBER SHOP OR FLORIST. Elegant inside store. 1642 E. 55th-st. WM. T. WOODLEY, Phone Franklin 5450.

TO RENT—7452 HARVARD, HTD. .......... $30
1110 E. 55th-st., heat .......... 35
6909 Wentworth-av., heated .......... 50
2135 Indiana-av., heated .......... 40
369 E. 61st-st., stove heat .......... 55
6244 South Park-av., stove heat .......... 20
T. E. Wells, 160 W. Jackson-blvd. Wab. 3592.

TO RENT—CHEAP, ALL OR PART OF 4 stores with basement, 646 to 652 E. 47th-st. Will remodel. T. E. WELLS, 160 W. Jackson-blvd. Wab. 3592.

TO RENT—STORE 5919-21 PRAIRIE-AV. Fine for grocery, market, etc.; concession to right party. S. H. NEWMAN, 11 S. La Salle-st. Rand. 4980.

TO RENT—OR FOR SALE—2 STORY BRICK store and flat; stm. ht. 8606 Summit-av. Good bus. loc. For inform. ph. Stew. 9763.

TO RENT — 109 E. 39TH-ST., MODERN store, good location, $30. W. MURRAY WRIGHT, Marquette Bldg.

TO RENT—NEXT DOOR WEST N. W. COR. 64th-S. Halsted, store and butcher fixtures, or any business; fine location; $47.50.

TO RENT—1418 E. 61ST-ST., COR. BLACKstone-av.; small steam heated store; $16. See janitor. Phone Central 299.

TO RENT—3555 COTTAGE GROVE; STORE, suitable for cleaner and dyer; $27.50. Inquire M. I. REIS, 3561 Cottage Grove.

TO RENT—7846 S. HALSTED—FINE LOC. waist, milliner, vegetables, any bus. $40.

### TO RENT—STORES—NORTH.

TO RENT — SMALL STORE AT 1402 Wells-st. Also store and flat at 1404. Suitable for any business. Especially low price to exceptional tenants. BROOMELL BROS. Main 1402, 111 W. Washington-st.

TO RENT—NEW STORES, S. W. COR. ASHland and Grace-st. Excellent location for druggist or grocer. Several months' free rent to good tenant. B. B. CLOVER & BRO., 69 Washington-st.

TO RENT—NEW, HIGH CLASS STORES, prominent cor. in Ravenswood; fireproof, no joists, studs, rafters, or lath; opening for first class dry goods, cafeteria, and grocery. R. N. LLOYD, 1753 Sunnyside-av.

TO RENT—STORE, $25; WANT GROCERY, market, fish, delicatessen, jeweler, ice cream parlor; 3,000 customers nearby. 5740 Ridge-av., Call Sunday.

TO RENT—LARGE STORE, $37.50, IN 30 flat building on business street; steam heat. 1106 Wells-st. See janitor or THEODOR W. BUHMANN, 2634 N. Clark-st.

TO RENT—STORE; COR. LINCOLN-AV. AND Leland; also adj. store. E. N. WEART & CO., 35 N. Dearborn-st.

TO RENT—STORE; BEST LOC. IN CITY, s. w. cor. State and Illinois-sts.; $20 a month; long lease. Phone Central 6895.

TO RENT—SPLENDID LOCATION FOR RESTaurant, shoe store, or any business; trans. cor.; stm. heat. 3169 N. Halsted. Grace. 6311.

### TO RENT—STORES—NORTHWEST.

TO RENT—CHEAP—STORE; OFFICE, GArage; alley cor.; also cheap flat. Irv. 3352.

### TO RENT—STORES—WEST.

TO RENT—3255 OGDEN-AV.; BLDG., 25X 130 ft., formerly used as nickel theater; will remodel for responsible tenant; good location for accessory store. KRAUSE, BEAK & CO., 10 S. La Salle-st.

TO RENT—N. E. COR. OGDEN-AV. AND Monroe-st., steam heat .......... $30. T. E. WELLS, 160 W. Jackson. Wab. 3592.

TO RENT—LARGE COR. STORE, MORGAN and Harrison; cheap. See janitor.

TO RENT—1959 W. 12TH; TRANSFER cor. store; drugs, saloon, mfg. Ken. 2366.

### TO RENT—OFFICES AND STUDIOS.

**Downtown.**

TO RENT—PUBLIC STENOGRAPHER DEsiring excellent location. Apply 1510 First National Bank Bldg.

TO RENT — CHOICE OFFICES IN ADAMS Express building. J. B. McCORD & CO., 115 S. Dearborn-st.

TO RENT—VERY DESIRABLE FURN. priv. office, facing street. 315 N. Y. Life Bldg., 39 S. La Salle-st.

TO RENT—MOST DESIRABLE LIGHT OFFICE, $15. 180 N. Dearborn-st., R. 515.

TO RENT—MALLERS BLDG., S. E. COR. MADISON AND WABASH-AV. Rand. 6651. J. B. MALLERS JR., Agent.

TO RENT—DESIRABLE OFFICES, $15-$20. 120 S. State-st. C. V. McERLEAN, 39 S. La Salle-st.

TO RENT—FURN. PRIVATE OFFICE; ALSO desk space, $5; stenog. 1114 Unity Bldg.

TO RENT—DESK SPACE. APPLY FIRST National Bank Bldg.

TO RENT — FURN. BUSINESS OFFICES; bargain. 20 E. Jackson-blvd., Suite 1307.

TO RENT—DESK ROOM IN HANDSOME office, inc. tel. and sten. 725 Edison Bldg.

TO RENT—LIGHT PRIV. OFF., USE wait. rm. and phone. 720, 17 N. La Salle.

### TO RENT—OFFICES AND STUDIOS.

**Downtown.**

TO RENT—TACOMA BUILDING, La Salle and Madison-sts. Light, modern offices, single or en suite, $30; ex. service. THE UNIVERSITY OF CHICAGO, 504 Tacoma Bldg. Franklin 3441.

TO RENT—3 PRIVATE OFFICES, IN suite. BROTHERS & FAIRFIELD, 605 New York Life Bldg., 39 S. La Salle-st. Central 5003.

TO RENT—DESK ROOM OR OFFICE SPACE with phone service on second floor U. S. Express bldg. W. F. KAISER & CO., 60 W. Washington-st.

TO RENT—ALL DAYLIGHT OFFICES, $20, $25, $30, $35 per month, including janitor service. Apply 301 Manhattan Bldg., 431 S. Dearborn-st. Tel. Harrison 1200.

TO RENT — DESK SPACE, INCLUDING steno., phone, light, and service; in beautiful office suite; best office building in city. 720 Otis Bldg.; very reasonable.

TO RENT—OFFICES, LARGE AND SMALL—Single, $10, $12.50, $15 per month; suites of 2, 3, 4, and 5 rooms, $20 up. BONHEUR, 326 River-st. Central 2100.

TO RENT—VERY SUITABLE DESK R., $8; also private office, $18; incl. office service, phone, light, etc. Inq. TEICH, Room 5, 305 S. La Salle-st.

TO RENT—GOOD SIZED OFFICE, INCLUDing phone and light; best location in city; reasonable rates. Suite 811, 112 W. Adams-st. Phone Central 3505.

TO RENT — DESIRABLE DAYLIGHT OFfices at $15 and $20 per month in the Northern Office Building, 186 N. La Salle-st. JOHN R. MAGILL & CO., 35 N. Dearborn-st.

TO RENT—1309 HARTFORD BLDG., LIGHT airy office, large vault, etc.; light free. See MR. EVANS, 56 W. Washington-st., Rm. 505.

TO RENT — OUTSIDE PRIVATE OFFICE, mahogany furniture, phone; steno. if desired. Reas. rent. 521 Lumber Exchange Bldg.

TO RENT—FURNISHED OFFICE, $30, OR desk, $12.50, with phone, light, towels, service. Room 910, 123 W. Madison-st.

TO RENT — STRICTLY HIGH CLASS PRIvate office; desk space; exceptionally reas.; steno.; best ser. Rm. 307, 104 S. Michigan.

TO RENT—VERY DESIRABLE OFFICE space; cheap rent; all conveniences. Rm. 929, 19 S. La Salle-st.

TO RENT—DESK ROOM IN FINE SUITE, $10; limited phone service. Call room 902 Consumers Bldg., or phone Wab. 4044.

**General.**

TO RENT—S. W. COR. CICERO AND WEST END-AV., offices and shops suitable for doctors, dentists, beauty parlors; NEW BUSINESS BLOCK containing 1,600 seat theater, 19 stores and 39 flats. BEST LOCATION IN CITY. Agent on premises. G. H. GOTTSCHALK & CO., 111 W. Wash.-st. Franklin 2800.

TO RENT—4614 N. KEDZIE-AV., ½ BLOCK "L" station, elegant light private offices with reception rooms; just vacated by dentist, suddenly called to Europe; $15 each per mo. THE REAL ESTATE SERVICE CO., 4614 N. Kedzie-av. Irving 3441.

TO RENT—BEAUTIFUL OFFICES; VERY prominent North Side corner; single or en suite; Sheridan-rd. and Clarendon. CREMIN & O'CONNOR, 105 N. Clark-st.

### TO RENT—FLOORS AND LOFTS.

TO RENT— LAKE SHORE AND OHIO BLDG, S. W. COR. LAKE SHORE-DR. AND OHIO. Near Municipal Pier. Grand-av. car line to building. Positively the most desirable space of its kind to be found. LOW RENT AND INSURANCE. Wonderful light and air. BOWES REALTY CO., M. 2181. OWNERS, 30 N. La Salle-st.

TO RENT — ALL OR A PART OF 8,000 square feet of all daylight space. Top floor fireproof building. Particularly attractive for laboratory and analytical work, on account of light and vents. Price very attractive. For full particulars apply BALLARD, ROWE & WHITMAN, Harrison 1200. 431 S. Dearborn-st.

TO RENT—11 W. RANDOLPH-ST., 3D AND 4th floors, for offices or workrooms; new entrance soon; daylight space. FRANK S. PAGIN & CO., 32 W. Washington-st.

TO RENT—TIMES BLDG., 102 N. 5TH-AV., spaces 1,200 sq. ft.; good light. ROSS & CO., 844 Ry. Ex. Wab. 1052.

TO RENT—FLOORS, BLDGS., STORES. CHANDLER, HILDRETH & CO. Cent. 5151.

### TO RENT—MFG. PROPERTY.

TO RENT—1,000,000 SQUARE FEET OF factory space, 10c; sprinkler system; railroad switches operated by C. & N. W. Ry. and Chicago Outer Belt; lake transportation; abundance of labor. Manufacturers' Terminal Co., Waukegan, Ill. Ph. Waukegan 190-191, or 1606 Tribune Bldg. Tel. Randolph 1853.

TO RENT—OR FOR SALE—FACTORY BLDG., 20,000 sq. ft., 3 miles from City Hall; equipped with punch presses, lathes, drills, tappers, and plating plant; might take stock in good business as part payment. Address D S 52, Tribune.

TO RENT — THREE 1 STORY STORES, 69th-st., near Ashland; can be made into one. Fine for bakeshop, automobile repairing, etc.; 3,000 sq. ft.; reasonable rent. Inquire 1406 Conway Bldg.

TO RENT—412 N. SANGAMON, NEAR KINzie, 3 story bldg., 105x60, with yard; will divide. W. J. CUMMINS, Harris Trust Bldg.

TO RENT — 1 AND 2 STY. BLDGS., 25,000 ft. Chicago Junction R. R. PAUL C. LOEBER & CO., 111 W. Washington.

TO RENT—DAYLIGHT FLOOR, 7,000 FT., heated, and el. service; sprinkled bldg.; low insurance, low rental. Ph. Rand. 5822.

TO RENT—2218 WABASH, MANUFACTURing space for any purpose; good light; 20x 85 or 40x85 ft. Phone Cal. 1799.

TO RENT—COMPLETE LIST OF STORES, floors, buildings on North and West Sides. ALBERT H. WETTEN & CO., 108 S. La Salle.

TO RENT — SPACE, WITH POWER. Inquire 1st floor, 426 Armour-st. Petersen.

### TO RENT—BUILDINGS.

TO RENT—3 STORY BRICK BLDG. FOR storage or manufacturing purposes; elevator service, elec. light, stm. ht. 1253-55 N. Clark-st., rear.

TO RENT—FRAME BLDG. FOR STORAGE at 216-20 E. 63d-st. JOHN E. COLNON & CO., 72 W. Washington-st. Central 318.

### TO RENT—HOTELS.

TO RENT—ONLY HOTEL IN PLAINFIELD, Ill.; partly furnished; fine chance for practical hotel man. Address or come and see me. O. G. BROWN, Owner, Plainfield, Ill.

TO RENT—WILL REMODEL BUILDING into 50 room hotel to suit tenant; Halsted and 12th-sts. LEURS J. ISAACS, 720 W. 12th-st.

### WANTED—TO RENT—FARMS.

WANTED—TO RENT—SMALL FARM, 10 TO 20 acres, suitable for gardening, in Mich., nor. Illi or Indiana. Will pay cash rent with view of buying. Give full particulars. Address B 98, Tribune.

WANTED—TO RENT—FARM; I WISH TO rent dairy farm of 80 or 100 acres, in Mich., Wis., or northern Ill.; will pay cash rent with view of buying later if suited; give full particulars. Address D E 324, Tribune.

### TO RENT—OTHER CITIES.

TO RENT—NORTHWEST SIDE CORNER; excellent location for auto salesroom and tire repair shop. 2 stores and flat; lease to responsible party. Write A. W. ROESNER, Oshkosh, Wis.

### TO RENT—MISCELLANEOUS.

TO RENT—IF YOU ARE IN THE MARKET for buildings, stores or floors, write us. ALEX. FRIEND & CO., 29 S. La Salle-st.

TO RENT — BUILDINGS, STORES, AND floors in all parts of the city. Send for list. WILLIS & FRANKENSTEIN, 110 S. Dearb'n.

### LEGAL NOTICES.

NOTICE IS HEREBY GIVEN THAT THE Capital Stock of the PATTERSON LOCK NUT MFG. CO., an Illinois Corporation, was increased from $100,000.00 to $500,000.00 on the 8th day of May, 1917, pursuant to notice of meeting held that day by the stockholders. Notice of said increase of capital stock, certificate of which was on the 19th day of July, 1917, filed with the Secretary of State and Recorder of Deeds of Cook County, is hereby given pursuant to requirement of statute.

SHOE REPAIRING AND SHOE SHINING parlor, located at 207 E. 22d-st., for sale under order of the Probate court. Bids will be received by Albert S. Louer 1518 Otis Building.

### DOGS, BIRDS, POULTRY, ETC.

RUSSIAN WOLFHOUND AND PUPPIES for sale, from imported stock. Ravens. 7988. 1655 Edgewater-av.

FOR SALE—HIGH CLASS BOSTONS, English, French bulls, puppies. 3212 Indiana.

2 POMERANIAN PUPS, REASONABLE. 2836 Polk-st., Van Buren 3666.

POMERANIAN, MALE, BLACK, 11 WKS. old, from imp. stock, reas. Normal 2114.

BOSTON AND FRENCH BULLS, ALL AGES, males, females. 1823 Wabash. Cal. 1597.

### PLUMBING, LIGHT FIXTURES, ETC.

BARGAINS IN BATHTUBS, CLOSETS, Lavatories, Sinks, and Heating Plants. SHANE & COMPANY, 3300-3400 Wentworth-av. Drover 468.

ONLY HOUSE SELLING GUAR. PLUMBING heating supplies direct. Send for catalog. T. B. Karol, Kedzie, cor. Polk. Kedzie 9460.

### FURNACE AND STEAM HEATING.

FOR SALE—150 H. P. FITZGIBBONS BOILer, marine type, special heavy duty; used for heating during six winters only; enlarged plant makes larger boiler necessary; immediate delivery. Address Richards-Wilcox Mfg. Co., Aurora, Ill.

### AUCTION SALES.

WILLIAMS, BARKER & SEVERN CO., 229-230 Wabash-av., General Auctioneers. Furniture, carpets, general household goods. Tel. Harrison 3777.

### COLLECTIONS.

WE COLLECT CLAIMS OF EVERY DESCRIPTION. ADAMS ADJUSTMENT CO., 139 N. CLARK-ST. ROOM 301.

### CONTRACTS TO LET AND WANTED.

CEMENT AND CONCRETE CONTRACTOR; small or large job; good work guaranteed. Beverly 1841.

## REAL ESTATE FOR SALE.

### APARTMENTS—SOUTH SIDE.

FOR SALE— OR EXCHANGE.
On account of being drafted owner must sell new high class six apartment building, south of Jackson Park, near I. C. express station. 4 and 5 room apartments, sun parlors, screened sleeping porches. All rooms large, light, and outside. Handsomely decorated throughout. All rented $2,600 annually; mtg. $16,000. Best offer this week will be accepted.
GLATT & PRICE,
6341 Stony Island-av. Midway 9630.

FOR SALE— 6 APT. BLDG.
IN SOUTH SHORE
AT ABSOLUTE SACRIFICE.
ALL LEASED FOR $3,360 YR.
PRICE $22,500.
$5,000 CASH REQUIRED.
Modern sun parlor bldg., near lake and I. C. express.
HEDBERG & BISTOR, EXCL. AGTS.
231 CONWAY BLDG. HARRISON 2525.

FOR SALE — CORNER 21 FLATS, NEAR 46th and VINCENNES: 4 and 5 rooms, fine condition; rents $9,552 per yr.; owing to illness will sell for $55,000; misfortune of present owner is your gain; act quick. Cash deposit only answer; no brokers. Address D S 237, Tribune.

FOR SALE — 6751 EAST END-AV., NR. JACK. PARK; fully detached 3 apartment building on 30 ft. lots; 5 rms., sun parlor and sleeping porch each apartment. Rental $1,-680. Mortgage $7,000. Price $13,000; quick sale desired.
BOWERS, LEIBRANDT & O'BRIEN.
6731 Stony Island-av. Midway 3600.

FOR SALE — MODERN 3 APT BLDG., 5 large rms., sun parlor, sleeping porch; close to Jackson Park, I. C. express; rental $1,710; mtg. $8,000; price $14,000; terms; or might consider suburban shore house or bungalow.
NEWTON B. LAUREN & CO.,
110 S. Dearborn-st.

FOR SALE—3 ROOM FLAT BLDG.; RENT-ING $936 yearly; incumbrance $1,400; lge. grounds; furnace heat; sleeping porches; highest point in Cook Co.; best trans. Rogers Park and Halsted-st. car; a bargain, $4,250. 1015 S. Irving-av.

FOR SALE—TO COLORED PEOPLE ONLY; $200 down, balance monthly; buys 3 flat bldg., two 6 rm. flats, bath and gas; newly decorated and painted; Dearborn-st., near 47th; rental $360; price $2,000.
F. L. Langridge, 7 W. 47th-st., r. w. cor. State.

FOR SALE—NEW 24 FLAT BLDG.; INCOME $10,350; price $72,000; mortgage $50,000; 1 year's coal supply now in basement goes with purchase. Must leave $12,000 cash.
H. FISHER, 719 E. 63d-st. Went. 37.

FOR SALE—TWO APT. BLDG. IN SOUTH Shore, 7 rooms, sun parlors; exceptionally well planned; $13,000. Terms can be arranged if necessary required. J. L. HESS, N. W. Cor. 71st and Oglesby-av. Midway 7503.

FOR SALE — 6 FLAT; RENTAL $2,600; mtg. $25,500. 6 fine corner lots; $16,750.
GRAFFENRAUS, RUSSELL & CO., 1346 E. 63d-st. Hyde Park 2976.

FOR SALE—BIGGEST BARGAIN S. S. 5 flat and one store, stove blt.; rents $1,140; mtg. $3,500, 5 yrs.; price $6,300; must sell this week. CHATAIN & CO. Drexel 8321.

FOR SALE—MODERN NEW 2 FLAT BLDG. on Prairie-av., near 71st-st., 5 and 6 rms. Furnace heat. Price only $5,750.
DOOLEY, 6725 Stony Island-av., Rm. 1.

FOR SALE—BARGAIN IN 2 FLAT BRICK on Washington Park subdivision; 5 and 6 rms.; steam heat; $7,000. SELZ & SOTHMANN, 61st and Calumet, Norm. 5060.

FOR SALE OR EXCHANGE—3 FLATS, Wabash and 56th-st. Rents $3,800.
H. J. COLEMAN & CO.,
Tel. Oakland 36. 4729 S. State-st.

FOR SALE—$5,500; RENT $1,000; 3 FLAT bldg., Hyde Park; RENT $1,000; 3 FLAT bldg., Hyde Park; RENT $1,000; 3 FLAT bldg., Hyde Park

## BUSINESS CHANCES.

AUTOMOBILES WANTED — BUSINESS partner in a live, established, distributing automobile agency handling entire state of Illinois; unusual opportunity for right man, but no less than $5,000 considered. Address D Y 238, Tribune.

AUTO ACCESSORY; MAIL ORDER BUS.; thousands already sold; $350 buys business and stock. Address D 250, Tribune.

BARBERS' SUPPLY HOUSE—FOR SALE IN thriving middle western city; established paying business; best reasons for selling. Address L K 9, Tribune.

BARBER SHOP—2 CHAIR; $50 DOWN, BALance easy payments. Call 1215 S. Wabash-av.

BARBER SHOP — NORTH SIDE TRANSfer cor.; exc. bus.; leave city. L. V. 7663.

BILLIARD HALL—8 TABLES; SACRIFICE. Ph. Humboldt 14.

BUSINESSES OF ALL KINDS SOLD; QUICK action assured; no charges for listing. Consult old reliable broker, save time, worry, and money. R. 804, 111 N. Dearborn. Rand. 180.

CANDY AND ICE CREAM PARLOR, CANDY kitchen, and living room—For Sale—Good location; same owner 2 years; reason for selling, have 2 stores. Went. 4641 or Went. 4960.

CANDY, CIGAR, ICE CREAM PARLOR—$900 soda fountain; clearing over $250 mo.; barg. if taken now. 3508 Fullerton-av.

CANDY, CIGAR AND GROCERY—BARGAIN if taken in a few days. 5600 S. May.

CAPITAL—MECHANICAL ENGINEER WHO is doing work for some of the best concerns in the country wants party having $10,000 to $25,000 to go into the machine business with him. This is strictly a high grade proposition and want to hear from reliable people only. I have several things that are in strong demand and will be good income producers. Address D T 78, Tribune.

CAPITAL WANTED—PARTY CAPABLE OF managing office of established money making wholesale hardwood lumber business; willing to invest $2,000 to $5,000. Mr. Curtis, 300 Old Colony Bldg.

CHIROPODY, MASSAGE, AND BATH PARlor—Completely equipped for drugless or regular practice. Call between 1 and 4 p. m. 2642 Milwaukee-av.

CIGARET LICENSE — WANTED — STATE price. Address C 506, Tribune.

CIGAR, CANDY, STA. STORE—CORNER; good loc., N. W. S.; 4 mod. rooms; low rent; take good lot. Lindberg, 180 N. Dearborn.

CIGAR STORE—VERY GOOD LOCATION; owner subject to draft. 127 N. Cicero-av.

COAL, WOOD, MOVING, EXPRESSING, AND Bottle Beer Route—Must sell on account of death; equipment consists of 4 horses, harness, and 3 wagons; splendid location. 5913 W. Augusta-st.

CONFECTIONERY, SODA FOUNTAIN, AND Facilities for Making All Kinds Ice Cream and Candy—Adjoining 1,000 seat picture house, South Side, fast growing neighborhood. No competition. Low rent. Address D Y 118, Tribune.

CONFECTIONERY, SODA FOUNTAIN — Good fixtures, clearing $150 mo., at sacrifice. 4227 W. Madison-st. Ph. Van Buren 267.

CONFECTIONERY STORE—FINE; GOOD location; must sell; bargain. Address Y 198, Tribune.

CONFECTIONERY, ICE CREAM, BAKERY—Well estab. 801 Cass-st., Joliet, Ill.

DELICATESSEN AND GROCERY MEN. Take Notice—One chance to get a fine paying place; doing big cash business; no deliveries; better hurry; no agents; $1,500; am leaving. Edgewater 1384.

DELICATESSEN—LIVE NEIGHBORHOOD; cheap for cash; must sell this week; $50 daily. F. L. HOFFMAN, 7529 N. Clark-st. Phone Rogers Park 2817.

DELICATESSEN AND GROCERY — FOR Sale—Good stock; well paying; 5 rooms; steam heat. 1742 W. Chicago.

DELICATESSEN — A BARGAIN, AT YOUR own figure; must sell at once. 354 W. Madison. Phone Franklin 4269.

DELICATESSEN STORE—FOR SALE — NO. Side, 2 blocks from lake; owner wishes to retire. Address B 193, Tribune.

DENTAL PRACTICE — FOR SALE — IN suburban town, 15 miles from Chicago; modern equipment; ethical man only; act quickly. Address D Y 52, Tribune.

DINING RM.—FULLY EQUIP., 75 GUESTS. Sheridan-rd., excel. loc. Sunny. 2094.

DRUG STORE—FOR SALE—IN EASTERN Iowa, on Lincoln Highway, town of 2,000. I cleared up $20,000 on this store in 5 years and didn't sell booze. Big prescription business. Modern fountain, wall paper, paint, and sundries; fine clean stock; invoice $8,000; must have $4,000 down; cheap rent; low expenses; a big chance to make money. No agents. Address L J 38, Tribune.

DRUG STORE—BARGAIN—OLD ESTAB., money maker for right man. Foreign neigh. Will sell for part cash or exch. for income property. Address D C 247, Tribune.

DRUG STORE—SOUTH SIDE, WELL ESTABlished. 1734 W. 69th-st. Wentworth 4159.

DRY GOODS AND HOUSE FURNISHINGS location at transfer point; store 25x75 and 6 room flat; steam heat. 3710 N. Halsted-st. Apply to R. L. WERNECKE, 118 N. La Salle-st. Main 4410.

ELECTRICAL AND MECHANICAL AUTO Repair Business—Good location, center auto dist. Must sell quick; good returns; leaving city. Address C 409, Tribune.

GARAGE—FOR SALE—20 CAR CAPACITY; old established; very reasonable rent. 6346 Wentworth-av.

GARAGE—100 CARS, FILLED; CLEARS $800 month; acct. other business will sell for $12,000. Address C B 53, Tribune.

GROCERY AND DELICATESSEN — FOR Sale—Fine location, good future, large, light store with modern 4 room heated flat; very reasonable rent; very choice stock; will sacrifice on account of health. Phone Beverly 318.

GROCERY, DELICATESSEN, AND SCHOOL Store—Well paying; only one in Austin with such opportunities; no opposition; owner retiring. Address D Y 487, Tribune.

GROCERY AND MARKET AND 2 STORY Brick—Near Garfield-blvd.; ½ cash or trade for 2 flat res. Address D 226, Tribune.

GROCERY AND DELICATESSEN — FOR Sale—Bargain. Look this over. Address D Y 277, Tribune.

GROCERY FOR SALE— EDWARD OLSON, 1859 North-av.

HARDWARE HOUSE—FOR SALE — FURnishings and fixtures; clean, up to date stock; one of the best in Chicago; est. 41 yrs.; doing a cash business; have no delivery expense; invoice about $6,000, old price; worth 50% more; a good opportunity for a sure investment; will sell or rent bldg.; reason for selling, divide estate. KRAL, 1153 W. 18th-st.

HARDWARE STORE—FOR SALE OR EXchange—A1 loc.; good stock. Also tin shop. 2933 Milwaukee-av. Tel. Mont. 294.

HAIR SHOP—FOR SALE—$5 RENT; SNAP. Phone 6 or 7 p. m., Prospect 8781.

HOTEL—FOR SALE—25 ROOMS, FURNISHed; long lease; best location in the city; on State, near Harrison-st.; everything in first class condition; will sell at a sacrifice if taken at once. Address 534 S. State-st.

HOTELS FOR SALE—CITY OR COUNTRY. 30 TO 250 ROOMS; AMERICAN OR EUROPEAN PLAN; REASONABLE TERMS. P. H. REED & CO., 127 N. Dearborn-st.

HOTEL — BARGAIN—CASH. 21 RMS., cheap rent, lease, near to depots, "L" and surface. Fine income. Good reasons for selling. Phone Englewood 2880, Owner.

HOTEL—FOR SALE— EUROPEAN AND AMERICAN. 40 TO 250 ROOMS, CITY AND COUNTRY. JOHN C. STERCHIE & CO., 82 W. Wash.-st.

HOTEL—FOR SALE—OPP. DEPOT; BEST cor. location; long lease; low rent; good business; 20 all outside rms. 744 S. State.

INVESTORS — WE INVITE YOU TO OUR office. Exceptional business opportunities. U. S. Bus. Exch., 115 S. Dearborn. Rand. 6765.

LUNCH ROOM—DOING GOOD BUSINESS, reasonable. Howe, 1650 W. Division-st.

MANUFACTURING PLANT—FOR SALE—UP to date, now manufacturing a profitable hardware specialty whose demand exceeds output; a legitimate proposition that will bear investigation; about $7,500; must act quickly. Address D 188, Tribune.

MILLINERY SHOP—FOR SALE—IN A GOOD Illinois town; only one here; doing a good business. Will sell right if taken at once. Address L K 50, Tribune.

MILLINERY STOCK AND FIXTURES—GOOD location South Side; price low. Apply MR. GRIMBERG, 18 S. Michigan-av. Tel. Rand. 1554.

RESTAURANT—FOR SALE — BARGAIN; easy terms; good loc.; I. C. sta.; 3 cross car lines and L express; ill health, must sell. Address D Y 59, Tribune.

RESTAURANT AND LUNCHROOM—ON E. 63d-st. Valuable lease; cash deal; comm. to brokers. Address C 148, Tribune.

ROADHOUSE IN HAMMOND, VACANT LOT 110 ft. on 108th-st., 114 ft. on Indianapolis-blvd.; city fare 5c; saloons Sunday. James O'Leary, 4183 S. Halsted.

SALOON AND CAFE—FOR SALE—MOST up to date on the North Side; transfer corner; will take stock dollar for dollar. Long lease; very reasonable. Leaving city. Address D Y 53, Tribune.

TEA ROOM— WELL EST. PAYING BUSINESS; HIGH CLASS PATRONAGE; BUSY LOCALITY; SOUTH SIDE; TERMS REAS. ADDRESS D G 294, TRIBUNE.

TEAMING, EXPRESSING, AND COAL BUSIness—For Sale. Address D Y 108, Tribune.

YOU CAN GET MORE BUSINESS BY USING Peterson's new process color printing. Write for samples. Victor Peterson & Co., 730 N. Franklin-st. Tel. Superior 8850.

CHANCE TO GO IN ICE BUS.; 2 HORSES and wagons with routes; can make money back and over in 2 months; $175 and $325. 438 W. 57th-st.

SMALL AUTO REPAIR SHOP—2½ YEARS old; good trade; must leave city at once. 1112 Lawrence-av. Sunnyside 5079.

TO BUY OR SELL ANYTHING, CALL ON Chicago Business Exchange, 743 Webster Bldg., cor. Van Buren and La Salle. Har. 2990.

WANTED—A SALOON STOCK OF WINES and liquors for cash. Address D Y 88, Tribune.

BEST CASH PRICES FOR STORES OR stocks of mdse., city or country. L. GOODMAN, 805 Blue Island-av. Haymarket 1121.

TO RENT — PHYSICIAN'S OFFICE; BEEN established for 20 years; have other interests. Yards 1637.

I PAY MORE FOR STORES, STOCKS mdse. than any dealer; cash; quick action. DAN FINE, 851 W. Madison-st. Haym. 1546.

FOR SALE OR EXCHANGE—2 PRACTICAL inventions recently issued for cash and late model touring car. Phone Normal 219.

WILL BUY REAL ESTATE BUSINESS; give collections. Address C 507, Tribune.

3,000 CANVAS COTS FOR SALE OR RENT. D. M. Kerr Mfg. Co., 1007 Madison-st.

25 FT. LOT, EXCHANGE FOR GROCERY store. Yards 7108.

## BUSINESS CHANCES.

WANTED—CANNING FACTORY TO LOcate in fine thriving village in Marathon County, Wisconsin. A splendid opportunity; best of soil and climate for the raising of peas. Farmers with experience in raising of peas can be easily interested in undertaking. The same village also affords splendid opportunity for industries using wood and forest produce, preferably a box factory. For further information write to ANTHONY VETTER, Marathon, Wis.

HAVE A PATENTED AUTO ACCESSORY; must have young man with $5,000 capital and services to go into the manufacturing business; have several other money making devices; splendid opportunity. Address D Y 167, Tribune.

HAVE 80 ACRES CLEAR OIL PROVED land, $150 per acre, in Oklahoma, Atoka Co.; United States government deeds; will exchange for good equity and part cash or will trade for good income property. Address D Y 511, Tribune.

HALF INTEREST IN ESTABLISHED ILlinois corporation; sells large jobbers and dealers; must be able to take charge of sales and office. Investment $4,000. Address Y 277, Tribune.

WILL SELL 3 TO 5 THOUSAND TONS waste paper to be gathered from Chicago public schools, or will transfer 5 year contract to responsible party on reas. terms. JOS. A. MUDD, 118 S. Clinton-st.

20 PER CENT DIVIDENDS— I will sell my 100 shares of Black Panther for $1,500; pays $25 monthly dividends, which is 20% per annum. Address Mr. Lewis, 1203 Hotel Atlantic, Chicago.

FOR SALE—SALOON—MOST UP-TO-DATE saloon and cafe on the north side; transfer corner; long lease; will invoice dollar for dollar; must act quick; owner retiring. Address D Y 239, Tribune.

ILLINOIS CORPORATION RECENTLY INcreased capitalization to $500,000; offer a fifth interest for $10,000; must be acted upon at once; details upon request; personal interviews only. Address D Y 284, Tribune.

A LIVE PROPOSITION. Wanted, a manager with $10,000, some automobile experience; stock on sale $100. Cyclone Carburetor Co., 4626 W. Kinzie-st.

GOOD PAYING BUSINESS—FOR SALE—IN live city; $6,000 stock; will sell cheap; must have $3,000 cash. Balance terms. Address P. O. Box 154, Clinton, Ind.

WANTED—HUSTLER WHO CAN FURNISH $2,500 to swing big money maker; salary to start, $50 per week; investment secured. Address D 372, Tribune.

FOR SALE—ONE DOUBLE RIG AND ONE single rig, with steady hauling; business nets $67 a week; good reason for selling. J. F. STROW, 3832 Flournoy-st.

HAVE YOU $250 TO INVEST FOR FIRST class stationery, cigar, and candy store? Corner location; must sacrifice; investigate. 1048 E. 65th-st.

$500—ICE CREAM, NOTIONS; CLEARS $25 weekly; rent $10; trial given; your cash offer accepted. 3249 N. Western, opposite Riverview.

## PARTNERS WANTED.

### MAN OR WOMAN
### $3,000-$5,000 NEEDED.

With ability to assist in up to date ladies' ready to wear [suits and cloaks] business, or one being competent of taking charge of office and finances. Wonderful location [State-st.]. Very valuable 5 year lease. Concern is thoroughly established and very well known. Money will be used to enlarge business, which has grown too big for present capital. Party can draw good salary and share in profits, which will be not less than $10,000 a year. Address D Y 457, Tribune.

PARTNER WANTED—$500 TO $1,000; ½ interest, active or silent, in sales agency marketing in exclusive territory high grade article; large profits; mfg. by large, reliable concern. Peterson, 10 a. m. to 2 p. m., 1005, 20 E. Jackson-blvd.

HUSTLING YOUNG MAN, PREF. WITH sales ability, to take $3,000 interest in well est. sales agency. Have selling accounts that show big prof. Unusual future with unlim. poss. to right party. Address D O 235, Tribune.

HUSTLING YOUNG MAN PREF. WITH sales ability, to take $3,000 interest in well est. sales agency; have selling accounts that show big prof. Unusual future with unlim. poss. to right party. Address D D 289, Tribune.

HIGH CLASS BUSINESS MAN WANTED AS partner for manufacturing ladies' suits and gowns. Sunnyside 1945.

## AUTOMOBILES WANTED.

WARSHAWSKY & CO., 1925 S. State-st. NO OTHER BRANCHES. Largest Car Wreckers in Chicago. Cash paid for old junk or wrecked cars. Phone Calumet 1388-6794. All calls answered immediately. All parts for all cars. Tires and tubes always on hand. For accessories such as: Closed, touring, and speedster bodies. Magnetos, coils, carburetors. Call at 1925 S. State-st.

WANTED—SECOND HAND TOURING CAR or runabout, in any condition, in exchange for small equity in Chicago vacant. What have you to offer? See MR. CLINE, 9019 Commercial-av. So. Chicago 1584, 10 a. m. to 8 p. m.

LEVIN & CO. 1819-1825 S. State-st. Phone Calumet 3032. We are at all times ready to purchase serviceable used cars, junk cars, wrecked cars, and cars in all conditions. All calls promptly answered. We also buy accessories.

ÆTNA IRON AND METAL CO. AUTOMOBILE PARTS AND SUPPLIES. We pay cash for junk and wrecked cars. Parts for any car. Auto tires and tubes always on hand. 2105 S. State-st. Cal. 575.

WANTED—SERVICEABLE USED CARS FOR cash. We also sell cars on 5 per cent commission basis; no charge for storage; used cars accepted as part paymt. for new Fords. ERWIN GREER AUTOMOBILE COMPANY, 1512 Wabash-av. Calumet 4600.

PHONE CAL. 513 OR 4118 FOR THE HIGHEST CASH PRICE FOR YOUR OLD MODEL OR JUNK AUTOMOBILE. LARGE STOCK OF PARTS AND USED TIRES AND TUBES. LEVIN & SONS, 2015 S. STATE.

WE ARE CAR WRECKERS. MECHANICS BY TRADE. Will pay full value for your old car in any condition for parts. We supply parts for all makes of cars. Phone Wabash 353. 1137 S. Wabash-av.

SEE US FIRST. HIGHEST CASH PRICE paid for your automobile. HARRIS & RODGERS. 1470 Michigan-av. Calumet 2215.

WANTED—TOURING CAR AS PART PAYment on my Oak Park home; will sell at a sacrifice account leaving city. 619 Clinton-av. Oak Park 5628.

MONEY TO LOAN ON YOUR AUTOMOBILE. Use our car or storage if you desire. Automobile Storage Co. [not inc.], 116 S. Michigan. Randolph 2350.

WILL PAY $60 AND $35 FOR 1917 FORD touring and roadster bodies complete with tops, windshields. Williams Motor Supply, 527 So. Fifth-av. Harrison 910.

WANTED—BEST AUTOMOBILE THAT $250 will buy, or will rent for two weeks beginning Aug. 11. Call Harrison 5900 or address D P 256, Tribune.

WILL GIVE CASH AND BEAUTIFUL MODern player piano for automobile. Address D 435, Tribune.

WANTED—UP TO DATE CAR, CASH; PARticulars. Lowest price. Address D 135, Tribune.

WANT LATE MODEL TOURING CAR AND cash for 2 practical inventions recently issued. Phone Normal 219.

WANTED—FOR SPOT CASH, 100 USED cars; quick action; no red tape. Auto Exchange, 940 N. Clark-st. Superior 6321.

MONEY LOANED ON YOUR AUTOMOBILE while you drive it. Auto Securities Co., 332 S. Michigan-av. Harrison 1350.

WANTED — LATE MODEL DODGE OR Buick; must be in A1 condition throughout. Ph. Ravenswood 768.

WANT GAS CAR, 2 PASS., $750 CASH will buy; desc. fully; no dealers. Address D J 96, Tribune.

WANTED—TO EXCH. $100 REAL ESTATE mortgage for 5 pass. Ford; bal. will pay cash. Address D 325, Tribune.

AUTOMOBILE WANTED—WILL TRADE 4 choice lots in Lakewood, Mich. Address D P 383, Tribune.

WANTED—5 PASS. FORD IN GOOD CONDItion for cash; no dealers. 5710 Union-av. 1 to 8 p. m.

WANTED — LATE MODEL OVERLAND touring car; must be in good condition. Call Nelson, 2256 Walnut-st. West 3530.

WANTED—RUNNING AND JUNK CARS. Have parts for all make cars and used tires. Landerman, 2116 Wabash-av. Calumet 825.

WE PAY MORE FOR OLD OR WRECKED cars than any other dealer. B. RAY, 3210 Jackson-blvd. Ph. Van Buren 654.

CASH FOR FORD OR ANY OTHER GOOD serviceable car. Tel. So. Chicago 633. 3008 Cheltenham-pl., nr. 79th-st.

WANTED—CUNNINGHAM-BERLIN LIMOUsine, 1916 model; one and one-half ton truck to rent. 1000 Erie-st. Monroe 6679.

WANTED—FORD CAR, THE BEST THAT $200 will buy. KAYNOR, 1444 E. 55th-st. Hyde Park 3339.

CALL SEELEY 95 OR BRING YOUR CAR to 1137 S. California-av. We pay $5 more than any one else in any condition.

WANTED — FORD RUNABOUT IN GOOD condition, in exchange for painting and decorating. Address D J 63, Tribune.

CALL CALUMET 241 OR BRING YOUR car to 1621 S. Wabash-av. Best cash price paid for your car, any make or condition.

WANTED—TOURING CAR IN EXCH. FOR 2 well located lots in Chicago Lawn, all clear. Prospect 2905.

WE PAY CASH FOR SERVICEABLE CARS. 1462 Michigan-av. Calumet 7231.

WANTED—LATE 5-7 PASS. CAR FOR 8 rms. fine furniture. Douglas 4898.

WANT BEST 2 PASS. GAS CAR $1,000 cash will buy; no dealers. Cent. 340.

SPOT CASH FOR FORD OR 7 PASS. TOUR. car. Phone Lawn. 2858. 3550 Ogden-av.

WANTED—DODGE OR CHEVROLET; MUST be bargain. 1246 Hayes-av., Racine, Wis.

BUICK LITTLE SIX RDSTER. OR TOUR. $350 cash. Lake View 6902.

## MOTOR TRUCKS TO RENT.

FOR HIRE—2 TON TRUCK; WILL GO ANYwhere. Phone Prospect 9139.

HAVE LIGHT VIM TRUCK, ½ TON; WOULD like light work for same. Albany 401.

## AUTOMOBILES—GASOLINE.

### Dodge Bros.
### USED CARS
### Rebuilt and Refinished.

SPECIAL REDUCTION IN PRICES THIS WEEK ON ALL USED CARS.

TIME PAYMENTS

CALUMET 7300.

### Dashiell Motor Co.
2412 MICHIGAN-AV.

$550 EACH, CASH OR TERMS. These 2 rare bargains; will sell to quick, shrewd buyers; they have every economical, desirable feature, such as light weight and small tires, which means low upkeep.
1915 5 pass. Oldsmobile, cost $1,360.
1915 Chevrolet sedan, cost $1,375.
These cars are like new mechanically and have been refinished; each has stream line body, elec. starter, lights, and horn, left drive, center control, 5 nonskid tires on dem. rims, shock absorbers, etc. Call early for your selection.
3514 S. Michigan-av. Douglas 3173.

ERWIN GREER AUTOMOBILE COMPANY, 1515-17 Wabash-av.
Next to Coliseum. Calumet 4600.

| | |
|---|---|
| 1914 Studebaker Touring, elec. starter | $350 |
| Abbott-Detroit Roadster, repainted | 225 |
| Maxwell Touring | 225 |
| Overland Roadster, elec. lights | 175 |
| Empire Touring, elec. starter | 350 |
| Packard "18" Touring | 350 |
| Mitchell "6" Touring, elec. starter | 400 |
| Hudson "37" Touring, elec. starter | 350 |
| 1916 Briscoe "Chummy" Roadster | 450 |
| Ford Roadsters and Touring Cars, models from 1913 to 1917 | $200 to 350 |

BARGAINS IN USED CARS.

| | |
|---|---|
| Model D 45 Buick | $475 |
| 1915 5 pass. Dodge | 475 |
| 1915 5 pass. Buick | 500 |
| 1916 5 pass. Empire | 650 |
| 1914 6 pass. Stutz | 650 |
| 1914 5 pass. Overland | 250 |
| 1916 Ford Roadster | 265 |
| 1915 Ford Roadster | 165 |

CHAS. LANGE & BROS. CO., 2736-46 Armitage-av. Buick Agency.

### MERCEDES

1913, 4 cylinder, starter, electric lights, chain drive, special folding body, new tires; excellent shape; bargain. 4072 Broadway. Lake View 7373.

WILL NOT BE ABLE TO USE MY LIGHT 4 Willys-Overland roadstr, which has been run only a short time. Car is specially painted the latest bright blue with straw colored wheels. 4530 Woodlawn-av. Drexel 2836.

1917 MARMON 34.

Will sacrifice for cash latest model 1917 Marmon 34 7 passenger touring car; run less than 50 miles as exhibition car; condition same as new; private owner. Address D 460, Tribune.

BARGAIN— Must sell my light 6 cyl. 1916 Oakland 5 pass. tour.; very economical light weight car to operate; 25 miles on gal. gas; small tires, size 32x3½; has one man top, electric starter, lights; excellent mechanical condition; sacrifice for $475. Mr. Allam, 3417 N. Halsted.

HERE IS YOUR CHANCE. 1914 Cadillac, 5 or 7 pass., just overhauled by Cadillac service; mech. perfect; written guar.; new Willard battery; top, paint, upholstery like new; fine tires; asking $500; come and make offer. 5428 S. Halsted-st. Drover 4711.

1916 STUTZ BEAR CAT ROADSTER—FIVE new tires; top and windshield; only been driven about 4,000 miles. Will sacrifice for cash. Time to responsible parties. Write or phone Drexel 9360 after 6:30 o'clock. E. E. CASE, 4549 Oakenwald-av.

1914 OVERLAND—FULLY EQUIPPED; electric lights and starter; $350. 1917 Mitchell 5 pass., $850. 1917 panel body truck; electric lights and starter; $550. E. J. DEDEBA, 1526 N. Crawford-av.

1917 BUICK LIGHT 6 TOURING CAR, MODel D 45, in excellent condition, 5 good tires. This car must be sold at once. Price $850. Terms if desired. Will demonstrate. South Side Buick Sales Co., 6047 S. Halsted. Englewood 170.

THE GREATEST BARGAIN IN CITY. MY classy 1916 green colored, white wire wheels Scripps-Booth roadster; the greatest buy for $525; must sell today; exceptionally easy terms. See it at once; excellent running condition. Rogers Park 9917.

1916 OVERLAND 6 CYL. 7 PASS., PERF. cond., has Continental motor, Houck wire wheels, 1 extra, all new tires, 1 extra, cost over $1,400; will sacrifice for $850 or will take small car as part cash. Prospect 130.

BEST BARGAIN IN TOWN. My 5 pass. Auburn; in perf. cond.; elec. str., lgts., Bosch mag., Stromberg carb., ammeter, speedo.; will dem. and sell for $350. 811 W. 54th-pl. Drover 4711.

1913 COLE, RUN 7,000 MILES; DELCO lighting and starting; new battery; vacuum feed; good tires; best cash offer. P. J. FERRIS, 3312 Elliott-av., Berwyn.

1916 PULLMAN RDSTR., WAS ONLY IN use a few weeks; car cannot be told from brand new; very beautiful, high class rdstr. 3739 W. North-av.

LATE 1916 PAIGE TOURING FAIRFIELD 6-46; has just been overhauled; looks like new; will take $695 cash or trade for light car and cash. 6809 S. Halsted.

1915 LOW WIRE WHEELED SPEC. FORD roadster; top, "V" radiator; elec. lights; storage battery; $250.00. A. J. BERTOLINI, 4304 N. Central Park-av.

1916 STEARNS-KNIGHT 4 PASSENGER, special built, 8 cylinder, Chummy roadster; 6 wire wheels, painted dust proof gray; $1,480. Call McKinley 4732.

FOR SALE—FORD ROADSTER, 1916; ALSO Dodge; both in first class condition; at bargain prices. Call 3548 W. North-av. Albany 50.

1916 MODEL 83-B OVERLAND, JUST overhauled, repainted; seat covers, bumper, searchlight; will take used Ford in exchange. 2049 Milwaukee-av.

BEST OFFER TAKES 1917 LIGHT 6 BUICK, slightly used; carries new car guarantee and service. STEVE BARRETT, 2438 N. Fairfield. Armitage 7259.

1914 BIG FOUR STEARNS-KNIGHT 6 PASsenger; A1 condition; new paint; new tires; electric starter, lights; cost $4,000; price $750. McKinley 4732.

1914 6-38 PACKARD PHAETON—MECHANically perfect; 6 new cord tires; privately owned and cared for; bargain for cash. Owner, 201, 2754 W. Madison.

BUICK C 37, 1915, 5 PASSENGER; EXCELlent condition; new paint; $450. W. C. IRWIN. Phone Pullman 1068.

$225 TAKES LATE MODEL OVERLAND, 5 pass.; electric starter and lights. L. MARKLE CO., 21st and Michigan-av.

LATE MODEL OVERLAND ROADSTER, like new. L. MARKLE CO., 21st and Michigan-av.

BIG SNAP—$395 TAKES 1916 SAXON 6 Tour., 5 pass.; refinished; perfect shape. 5134 S. Ashland.

$50 CASH, BAL. EASY PAYMENTS, BUYS Ford speedster; Bosch magneto; fine shape. MANOR AUTO SALES CO., 4744 N. Kedzie.

1917 DODGE TOURING CAR, ALMOST brand new, A1 condition. J. L. Worsham, 742 Barry-av. Tel. Well. 2600.

1914 MITCHELL TOURING, SELF-STARTer, electric lights, generator, $195 cash. 223 E. 31st-st. Douglas 1244.

7 PASSENGER FRANKLIN TOURING BODY, fully equipped and in perfect mechanical condition. HEDIGER, 633 Roscoe-st.

FOR SALE—1917 MERCER SPORTABOUT. Bargain for quick sale. Apply H. H. LOGAN, 2 Board of Trade.

1917 WESTCOTT DEMONSTRATOR, BETter than new; best offer by Aug. 6 takes car. GORMAN, 6633 Cottage Grove. Mid. 14.

FORD USED CAR BARGAINS. FORD painting and repairing. LAWDER BROS., 69th-st., near State.

FORDS — USED FORDS, WEEKLY OR MO. payments. Tour., rdstrs., commercial cars, coupelets. G. E. Holmes, 4725 Broadway.

MARMON 34, IN A1 CONDITION, $1,800. DANIELS MOTOR SALES CO. Calumet 3480. 1721 Michigan-av.

TIME PAYMENTS ON CARS OR TRUCKS. 6% interest only charge. Motor Car Securities Corp., 1324 First Natl. Bank Bldg.

$250 TAKES LATE MODEL PAIGE; ELEC. starter; newly painted. L. MARKLE CO., 21st and Michigan-av.

1917 5 PASS. REO, LIKE NEW, EXTRA tire, bumper, etc. MR. KULLBERGER, 1220 Michigan-av. Cal. 6050.

1916 OVERLAND, 83 B, SPECIAL PAINT; extra tire and bumper; bargain; cash or time or trade. 3309 W. North-av.

$475 TAKES DODGE 5 PAS., FINE RUNning condition. 3309 W. North-av.

1913 CADILLAC; EXCEPTIONAL CONDItion; $525. Drover 4473.

BEARCAT 1915 STUTZ 4 PASS., 6 WIRE wheels, A No. 1. Drex. 8915. 4046 S. State.

AUTOMOBILES FOR SALE—NEW SEDAN bodies. J. MATINKAS, 3338 Emerald-av.

1916 FORD ROADSTER, LIKE NEW, $265. 2659 Milwaukee-av.

FORD 1917 MODEL, IMMEDIATE DELIVery; $21.00 mo. Address B 135, Tribune.

CAN SAVE YOU $50 ON ANY NEW MODEL Overland car. Landerman, 2116 Wabash.

BUICK ROAD. B 36, WITH STARTER, WINter top; good tires. Kedzie 596.

$135 TAKES BUICK ROADSTER; GOOD condition; good tires. Ph. Belmont 5176.

1911 LOCOMOBILE, VERY LITTLE USED; will sacrifice. Call 1612 Fulton-st., 10 a.m.

FORD RACER, BEST CONDITION, $190, OR best offer. 3054 W. Belmont-av.

1916 CHEVROLET, MODEL 490 ....... $385 JOE HEINEN. Wentworth 1517.

## AUTOMOBILES—GASOLINE.

### LOZIER
OUR WEEKLY BARGAINS.

We guarantee and give free service for 30 days on all used Lozier cars. New cars, 4 cyl., $2,150; 6 cyl., $3,250, f. o. b. Chicago.

| | |
|---|---|
| 2—6 Cyl. 5 Pass. Touring; overhauled; good tires; latest equipment | $650 |
| 2—1916 4 Cyl. 7 Pass. Touring; newly painted; good tires, extra rim; one-man top; upholstery good | 600 |
| 1—1915 4 Cyl. 7 Pass. Touring; newly painted; good tires, extra rim; just overhauled | 450 |
| 1—1914 6 Cyl. 5 Pas. Touring; just overhauled and painted; electric lights and starter, Bosch H. T., Rayfield carb.; a wonderful buy for | 600 |
| 1—1913 Moline 5 Pass. Touring; in fine shape; with electric lights and starter; a very light car for | 300 |
| 1—Locomobile | 350 |
| 1—Kissel | 200 |

TERMS IF DESIRED. LOZIER MOTOR CO. OF ILLINOIS. 2807 MICHIGAN-AV. PHONE CALUMET 3236. OPEN SUNDAYS.

### REO
### USED CARS

| | |
|---|---|
| 1916 Reo, 7 passenger, 6 cylinder | $825 |
| 1916 Reo, 5 passenger, 4 cylinder | 625 |
| 1915 Reo, 5 passenger, 4 cylinder | 500 |
| 1913 Reo, 5 passenger, 4 cylinder | 275 |
| 1917 Empire, 5 passenger, new | 800 |
| 1914 Studebaker, 7 passenger, 6 cylinder | 400 |
| 1915 Allen, 5 passenger, 4 cylinder | 350 |
| 1914 Jackson, 5 passenger, 4 cylinder | 300 |
| 1912 Overland panel truck | 150 |
| 1915 Buick ¾ ton truck | 200 |

REO MOTOR CAR CO. OF CHICAGO, INC. [Factory Branch] Calumet 6050. 1220 Michigan-av.

PACKARD USED CAR DEPARTMENT. THE BEST PLACE TO BUY A USED CAR. Do you want a used car? We can supply you with the best there is in the market for the price you are able to pay.
PACKARD TWIN SIX.
Model 1-35, 7 passenger touring car, refinished, renewed, and guaranteed. A car of wonderful power and flexibility, unsurpassed in any respect. New tires and complete equipment. Maximum value at our price of $2,300. Ask for bulletin of other cars.
PACKARD MOTOR CAR CO. OF CHICAGO. Michigan-av. at 24th-st. Ph. Calumet 4314.

AUTO EASY PAYMENT PLAN— AUTO FINANCE CO. SELLS YOU ANY MAKE AUTO, NEW OR USED. PURCHASE FROM ANY DEALER OR INDIVIDUAL. 6% INTEREST. ALSO ADVANCE MONEY ON CARS, GIVING EXTENDED TIME FOR PAYMENT. 224 S. MICHIGAN-AV., ROOM 644. PH. HARRISON 772. OPEN SUN. 10-4.

FORD— FORD
1917 touring, dem. wheels, large lock steering wheel, spot light, fully equipped, as good as new, $400.
1917 com. panel body delivery for any purpose, 2 weeks old, snap; $400.
1914 runabout in A1 condition, $175.
LINCOLN-AV. MOTOR SALES CO., 3046 Lincoln-av. Lake View 6270.

CADILLAC LIMOUSINE— We are overstocked on 1913 Cadillac limousines. Will sell a limited number at greatly reduced prices. These cars have large, roomy aluminum bodies and are just the thing for livery work. CADILLAC AUTOMOBILE CO., 2301 Michigan-av. Calumet 4841.

1916 JEFFERY 7 PASSENGER SEDAN, also summer top; Stewart vacuum system, clock, 4 new oversized tires, 2 spares, mounted on rims; 4 cylinders, 35 h. p.; perfect running order; car has been run less than 7,000 miles; I will sacrifice for $900. Phone Lincoln 1534. Address 528 Webster-av.

STEARNS-KNIGHT BARGAIN—$675 BUYS late model 4 cyl. 5 pass. touring, electric starter and lights, vacuum system, Klaxon horn, spot light, 5 tires, mechanically perfect over high grade car; cost $3,900. Phone Ravenswood 3739.

12 CYL. 1917 7 PASS. PATHFINDER; good condition; complete equipment; almost new cord tires, 5 wire wheels; for sale at reasonable price by Stanley Motor Carriage Co., 2101 Indiana-av. Phone Calumet 924.

FOR SALE—LOCOMOBILE, 1912, TOURING car, A1 running cond.; owner has no further use for car; 4 tires, almost new; no reas. offer refused. Ask for Klein's car, Chicago Carriage Co., 3514 Michigan-av.

1916 5 PASS. BABY OVERLAND, M. 75 B, in first class condition; big bargain. 1916 5 pass. Overland, M. 83 B, in first class condition; will sell at a bargain. 3739 W. North-av.

FOR SALE — MY 5 PASS. SAXON; 1ST class equipment all around, including electric starter and lights; good condition; a bargain. Call Lake View 5401.

FOR SALE—BEST 4 CYL. CADILLAC AUTO in Chicago for $350; 2 new tires, 2 extra rims with tires, power tire pump, spotlight, 8 day clock, elec. starter and lights. Phone Hyde Park 8171.

OVERLAND 4 CYLINDER 5 PASSENGER, practically new, fully equipped, 1st class mechanical condition, 1 extra tire, tube and rim; will make terms to responsible party. BOYLE, 2334 Michigan-av.

LOCOMOBILE SPEEDSTER, GUARANTEED perfect, equipped with elec. lights, generator. Bosch magneto, Rayfield carb.; $600 value for $350; will trade for small 5 pass. car. 3800 Fullerton.

CHEVROLET ADVANCED $85 AUG. 1. WE have 2 touring and 1 roadster; will accept orders for these cars at low price. Albany 8622. 3800 Fullerton-av.

BUICK ROADSTER — ELECTRIC LIGHTS and starter; in good condition; cheap. Apply after 2 p. m. Sunday, Aug. 5. 2234 Eastwood-av.

1916 BIG 4 OVERLAND TOURING CAR—Extra winter top; 1st class shape; must be sold Sunday. $500. M. Lewison, 6433 Drexel-av.

HAVE CHOICE SELECTION OF HIGH grade used cars. LOUIS GEYLER CO., 25th and Indiana-av. Calumet 3226.

A POSITIVE BARGAIN—PEERLESS 7 pass. tour. car; first class cond. This is your chance to get a standard car at a very low price. 2646 Arthington-st. West 1616.

CHEVROLET BABY GRAND COUPE, 1916, fine condition, $375. Madison Garage, Oak Park-av. and Madison-st., Oak Park. Phone Oak Park 2066.

$50 CASH, BAL. EASY PAYMENTS, BUYS Studebaker Six, starter, generator, el. lt.; fine condition. MANOR AUTO SALES CO., 4744 N. Kedzie-av.

BARGAIN—REGAL UNDERSLUNG ROADster; exc. cond.; 5 good tires; paint d. blue; wh. wheels; will dem. 7914 Normal-av. Ph. Stewart 5973.

MITCHELL 6 CYLINDER TOURING CAR, guaranteed 1st class condition; will be sold at a sacrifice. BOYLE, 2334 Michigan-av.

HAYNES, 1917, 7 PASS., FULLY EQUIPped; run less than 6 weeks; best cash offer takes this car. Ph. Wabash 3189.

1916 8 CYL. OLDSMOBILE ROADSTER, cheap; cash or trade; or will trade. 5113 Lake Park-av. Ph. Hyde Park 188.

DODGE BROS. TOURING, SLIGHTLY USED; will sell or trade for good used Ford. 3309 W. North-av.

MY 1917 PASS. TOUR. CAR, A1 CONDItion; cheap. Call at 738 S. Cuyler-av., Oak Park.

SEVERAL LATE MODELS USED STUDEbakers, like new, from $300 to $800. L. MARKLE CO., 21st and Michigan-av.

MUST SELL VELIE WITH RDSTR. AND coupé bodies, best mech. cond.; elec. starter and lts.; fine tires; $450. Normal 2114.

1916 STUDEBAKER, 6 CYLINDER, 5 PASS., fully equipped; A1 mechanical condition. Phone Hyde Park 3130.

CADILLAC—$350; ELECTRIC STARTER, lights; will take small car in trade. Phone Oak Park 5514. Mr. Barnard.

NEW 1917 FORD WHEN YOU WANT IT. ¼ CASH, BAL. MONTHLY; LIST PRICE. ADDRESS C K 119, TRIBUNE.

FOUR FORDS, LIKE NEW, ONE 1917 tour, new; one overhauled chassis; cash or terms. 1619 S. Wabash-av.

$395 CASH BUYS 1916 OAKLAND 5 PASS., refinished; Delco starting and lighting; new tires; guaranteed cond. 5136 S. Ashland.

$75 CASH, BAL. EASY TERMS, TAKES 1916 Studebaker, Davis or speedster. 2333 Michigan-av. Calumet 4936.

1915 5 PASS. OVERLAND, IN FIRST CLASS condition; will sell at a bargain. 3739 W. North-av.

SEVEN SEATED CAR, 40 HORSE POWER; good condition; make offer. 1239 Grace-st. Phone Wellington 3675.

1915 CUNNINGHAM LIMOUSINE FOR sale, splendid condition, $2,000. GEORGE W. SCOTT, 2320 W. Madison-st.

FOR SALE—1917 MODEL CHALMERS touring car, A1 condition. Telephone Lawndale 7000.

FORD CARS, PLEASURE AND COMMERCIAL, ON TIME PAYMENTS; GOOD DELIVERY. Address B 152, Tribune.

$275 TAKES 1913 VELIE, 5 PASS., ELEC. lights and starter; exc. cond.; must sell quick. Phone Cummins, Calumet 5604.

$100 CASH, BAL. EASY TERMS, TAKES new 1917 Monroe car. 834 E. 43d-st. Oakland 2792.

HIGH GRADE AUTOMOBILE BARGAINS. OWEN MAGNETIC MOTOR CAR CO., 2349 MICHIGAN-AV. CALUMET 4712.

LARGE ASSORTMENT OF USED CARS. HARRY NEWMAN-STRATTON CO., 2447 Michigan-av. Calumet 5820.

SMALL 4 CYL. BUICK 5 PASS., NEWLY painted and guaranteed, $500, Buick Dealer, 4550 Washington-blvd.

1916 DODGE; RUN 4,000 MILES; GOOD tires; perfect mechanical condition; top and finish like new; $600. Bright, 1240 Mich.-av.

$300 BUYS MICHIGAN COUPE; NEW tires, trade for Diamond; terms. Rav. 2049.

STUDEBAKER 3 PASS. ROADSTER, DANDY buy. L. MARKLE CO., 21st and Michigan-av.

MAXWELL SPEEDSTER DIRT CHEAP; EX. mch. cond.; new paint; gd. tires. 70 E. 51st.

BRAND NEW 1917, 7 PASS., 6 CYL. JEFfery, run 2 miles. Address C 544, Tribune.

FORDS, $100 DOWN, $23 MONTH; QUICK del. Address D S 344, Tribune.

STANLEY STEAMER, 20 H. P., FOR SALE cheap. 2250 Michigan-av.

1917 FORD, $300; TERMS TO RELIABLE party. Address C 295, Tribune.

1917 FORD CAR; MUST BE SOLD TODAY. Address C 449, Tribune.

$245 LIGHT 5 PASS. [illegible] FULLY equipped; like new; 22 mi. gal. Oak. 5614.

## AUTOMOBILES—GASOLINE.

MITCHELL USED CAR DEPARTMENT.

| | |
|---|---|
| 1916 Mitchell light six, overhauled, repainted; good tires | $850 |
| 1916 Studebaker, 6 cyl., 7 pass., 5 good tires, finish good; A1 mech. cond. | 650 |
| 1915 Mitchell light 5 pass., 4 cyl; A1 mech. cond., refinished, overhauled | 550 |
| 1915 Chandler, 6 cyl., 5 pass., just rebuilt, oversize tires, refinished | 650 |
| 1913 Mitchell, lights and starter, A1 mech. condition | 350 |
| 1914 Ohio; lights and starter, dem. rim. | 250 |
| 1914 Velie light 5 pass., 4 cyl., good mech. cond., 5 tires | 450 |

FULLY EQUIPPED AND GUARANTEED. EXCHANGE MOTOR CO., Tel. Calumet 4468. 2328 Michigan-av.

### MARMON
7 PASSENGER TOURING.

This is the 136 in. wheelbase aluminum car; weighs 3,540 pounds equipped ready for the road; has new paint, Silvertown cord tires, with one spare wheel and tire, and is in A1 mech. cond. Carries same warranty and service as new cars. See MR. JOHNSTON, Marmon Chicago Co., 2430 Michigan-av. Calumet 5606.

### 1913 COLE
### $450.

5 PASS., FULLY EQUIPPED. FIRST CLASS CONDITION; GOOD TIRES, ONE EXTRA; DELCO SELF-STARTER. CAN BE SEEN AND DEMONSTRATION GIVEN AT COLE MOTOR CO., 2323 MICHIGAN-AV. CALUMET 2323.

A FEW REAL BARGAINS.
1917 Briscoe touring.
1917 Studebaker 4 touring.
1916 Allen touring.
1914 Haynes roadster.
CENTAUR MOTOR CO., 2258 Michigan-av. Cal. 4631.

BUICK C-57 5 PASS., REPAINTED, NEW top and seat covers; new oversize tires; motor in A1 cond.; engine pump, lock, spotlight, shock absorbers, extra casing, five extra tubes; unusual bargain, $700. Will take Ford as part payment. W. T. HOPKINS, 11512 Wallace-st. Pull. 191.

BARGAIN—NEW 1917 OAKLAND 8 CYL. 7 pass., equipped with 5 tires, Delco starting and lighting system, Perry wheel lock; very handsome car; cost $1,825; will sacrifice at $1,350; accept used car as part pay. CHICAGO MOTOR CAR CO., 2313 Michigan-av. Cal. 6070.

SEE US FIRST— A liberal allowance for your used cars. Oakland, Chalmers, Premier distributors. Cash or terms. ENGLEWOOD AUTO EXCHANGE, 5134-6 S. Ashland-av. Phone Prospect 7952.

ROADSTER BARGAIN—1917 STUDEBAKER 3 pass., 6 cyl.; slip covers; new tires, one extra; paint and mechanical condition like new; cost $1,200; accept used car part pay. CHICAGO MOTOR CAR CO., 2313 Michigan-av. Phone Calumet 6070.

1913 LOCOMOBILE MODEL M, 7 PASS. touring; in excellent mechanical condition; has Westinghouse shock absorbers and other extras; upholstery and tires like new. O. C. TRAGMANN, 4504 Cottage Grove-av.

OLDSMOBILE 8 AT BIG DISCOUNT; MUST sell this practically new 7 pass. car, run 190 miles, only cost $1,545, with extras, or take small car in trade. A. THASKY, 1647 Chicago-av., 2d flat.

6-48 CHALMERS 7 PASS., HAS WINTER and summer top, slip covers, bumper, and extra tire; cost $2,300. Will take $650 for quick sale. Cash or terms. 4549 Washington-blvd.

FOR SALE—OVERLAND TOURING CAR; new tires and other equipment; $275; a real bargain. Call 3548 W. North-av. Albany 50.

CHEVROLET—1917 TOURING DEMONstrator, used one month; A 1 condition; $500. 3046 Lincoln-av. Ph. Lake View 6270.

HUPMOBILE, 32, 4 PASS., ELEC. STARter, lights, seat covers, bumper, 4 new tires, 1 extra, etc., cost $1,375; $460 for quick sale; act quick. 1522 Chicago-av.

FOR SALE—1916 5 PASS. 6 CYL. BUICK; bumper and extra tire; excellent condition; $750. 2655 Milwaukee-av.

LOZIER 6—JUST OVERHAULED, PAINTED and upholstered, $475. Will consider Ford in trade. 5047 N. Clark-st. Ravenswood 161.

1917 VELIE 3 PASS. ROADSTER; 5 WIRE wheels; looks and runs like brand new car; will take $795 cash or trade for light car and cash. 6807 S. Halsted.

SPEEDSTER GARFORD, NEW, ALUMINUM pistons, must sell, I enlisted; highest bid; worth $400. Call 9 a. m. to 2. 348 So. Springfield-av.

$175 CASH TAKES CHALMERS 5 PASS. car, Bosch magneto, Rayfield carburetor, electric lights, good tires, A1 running shape. 53 W. Burton-pl. Sup. 8699.

1915 CADILLAC "8" 7 PASS. TOURING, refinished dark blue with cream wheels, in excellent mechanical condition. Will demonstrate. H. C. OAKS, Metropole Hotel.

CHEVROLET BABY GRAND, 5 PASS., LIKE new, equipped with 4 new over size tires, lot of extras, cost $965, $450 takes it. 1522 Chicago-av.

TEN FULLY EQUIPPED FORD TOURING and commercial cars at a bargain. 1801 W. 63d-st. WEST ENGLEWOOD AUTO SALES CO. Prospect 1886.

1917 HAYNES, 12 CYL., 5 PASS.; RUN 1,700 miles; special upholstering, cord tires, wire wheels; looks and runs like a brand new car; bargain, $1,500. SNOW, 1420 Michigan.

BIG BARGAINS IN USED CARS. Time Payments. James Levy Motor Co., 2225 Michigan-av. Calumet 4626.

1917 WILLYS-KNIGHT DEMONSTRATOR, same as new, at a bargain. 4527 Broadway.

1917 CHEVROLET TOURING CAR; CASH or easy payments. Will take used Ford in exchange. 2049 Milwaukee-av.

1914 OAKLAND 5 PASS. TOURING; DELCO starter; A1 condition; $425 cash. 2044 Rice-st.

BEST OFFER TAKES CHEVROLET, 490, full equipment, demount. rims, etc. Columbus 3886. 534 N. Leclaire-av.

1917 MODEL 4-90 CHEVROLET TOURING demonstrator; dem. rims, dash light, other extras; cheap. 2049 Milwaukee-av.

BARGAIN—1914 5 PASSENGER FORD, perfect condition. 3722 Southport-av. Lake View 3671.

DODGE MOTOR CARS, IMMEDIATE DElivery. Used cars taken in trade. ARMIJO DODGE AGENCY, 1120 E. 63d-st.

BARGAIN FOR CASH, CHALMERS TOURing car, in good running condition; new tires. 7813 S. Halsted-st.

OVERLAND, 1916, COMBINATION AND casket wagon; cheap. 2129 Indiana-av. Calumet 5364.

FOR SALE—SCRIPPS-BOOTH, MODEL 16, good condition; will sell reas. Call H. ALLEN after 12 noon. 1117 N. Clark-st.

THOS. J. HAY, INC. Rebuilt Chandlers. Send for Bulletin. 2529 Michigan-av. Cal. 5108.

FOR SALE—1915 PAIGE, REPAINTED AND rebuilt; low price for quick sale this week. Call 3548 W. North-av. Albany 50.

FOR SALE—BUICK 6, 1916 ROADSTER, A1 condition, fully equipped. Lake View 1977. 1701 Otto-st.

1916 5 PASS. STUDEBAKER, A1 CONDItion, all new tires, $400, cash or terms. Beach Garage Co., 5045 Lake Park-av.

OVERLAND, MODEL 80; LOOKS LIKE new; mechanically perfect; bargain. 4527 Broadway.

1917 HAYNES.
1915 BUICK ROADSTER.
4860 BROADWAY. RAV. 1730.

1914 OVERLAND COUPE MOTOR, IN EXcellent condition, colonial body, $250. RAY F. Mudd Motor Co., 4301 Madison-st.

1914 FORD ROADSTER—IN GOOD RUNning order; $160. AUTO SALVAGE CO., 1436 Wabash-av.

BARGAIN, QUICK SALE, CASH, 7 PASSENger Haynes, first class shape. Rogers Pk. 2517. 6433 Glenwood-av.

STEARNS-KNIGHT 1914 7 PASS. TOURING CAR; GOOD CONDITION. LAWNDALE 9101.

1917 PRACTICALLY NEW ELGIN SIX 5 pass. at a big bargain for cash; must be sold at once. 7813 S. Halsted-st.

OAKLAND, 4 CYL., PERF. COND.; 2 EXtra tires, 1 new; extra equipt.; $350. 240 Chicago-av. Tel. Oak Park 2556.

BEST OFFER TAKES CHEVROLET BABY Grand; good condition. 534 N. Leclaire. Columbus 3886. DAVIS.

DODGE, 1917, 3 PASS., EXTRA TIRE, WINter top, revarnished. 1514 Michigan-av.

OVERLAND '17 ROADSTER, $375; at CON. R. 305 Hartford Bldg. Cent. 8759.

LATE MODEL OVERLAND "6," LIKE NEW. L. MARKLE CO., 21st and Michigan-av.

1916 5 PASS. REO, RUN ONLY FEW months. Address B 128, Tribune.

MUST SELL 5 PASS. FORD—ELECTRIC starter; full equip. O'Neill. Mid. 3233.

ONE NEW 1916 FORD WITH PANEL BODY, $385 cash or terms. 1619 S. Wabash-av.

$400 TAKES 1916 MAXWELL, OVERhauled, in perfect condition. 3309 W. North.

1917 REO 5 P., USED 10 DAYS; BARG. Southport Garage, 3722 Southport-av.

1917 ROADSTER FOR SALE CHEAP. 5414 Lake Park-av.

FOR SALE — NATIONAL SPEEDSTER; perfect run. condition; $275. Kenw. 8784.

FOR SALE—1916 LEWIS 6 CYL. TOURING; fine cond.; bargain. Austin 2587.

$250 OR BEST OFFER TAKES CLASSY Ford speedster. 3307 Elston-av.

CORBIN TOURING CAR, 1910; GOOD CONdition; $125. Phone Austin 7932.

FORD TOUR., SEAT COVERS, EXTRAS; COST $452; $295. 31 E. 31ST-ST.

MERCER RACEABOUT, 1913; EXTRA tires; A1 condition; $750. Diversey 3821.

OVERLAND CAR FOR SALE; CHEAP; leaving town. 2003 Point-st. Armit. 194.

$300 TAKES MY WINTON TWIN 6, 7 PAS. A1 condition. 4948 Waveland-av.

FRANKLIN 5 PASS., CHALMERS 2 PASS.; guaranteed; barg. Nor. 7847. 17 W. 57th.

## AUTOMOBILES—GASOLINE.

### TERMS

Why pay cash for any automobile or truck when you can purchase it from us at the same cash price on our time payment basis?

NO CHATTEL MORTGAGE REQUIRED.

No other concern can make this offer. We are authorized dealers, with large financial resources, not money lenders. We are experts to help you in selection. MARQUETTE INVESTMENT COMPANY, 341 Monadnock Blk. Harrison 4352.

### BUICK

Must sell at once my model C 55 6 cylinder 5 or 7 passenger touring car. In perfect mechanical condition; fully equipped; one man top, Warner speedometer, bumper, Klaxon horn, Delco starting and lighting system, 4 new Ajax nonskid tires, 2 extra tires, tubes and rims; cost $1,650; $850 cash.
1 Cadillac 4 cylinder 5 or 7 passenger touring car, 1st class condition, equipped with speedometer, shock absorber, Delco starting and lighting system, Klaxon horn, 5 good tires; cost $2,250; $325 cash. Residence, 3336 Michigan-av. Douglas 9961.

### ROAMER

6-45 Roamer demonstrator.
1915 7 pass. Locomobile, extra winter top.
1916 7 pass. Mitchell tour., fine condition.
1916 Chalmers, 6-40.
1915 7 pass. Hudson, 6-54.
1915 5 pass. Velie.
1914 4 cyl. Cole rdstr.
ROAMER MOTOR CAR COMPANY, 2240 Michigan-av. Calumet 6920.

ALL BARGAINS.
1917 Model C Scripps-Booth, $650.
1917 Big 4 Scripps-Booth demonstrator.
1916 Maxwell touring.
TRIANGLE MOTORS CO., 2211 Michigan-av.

BARGAIN SALE OF USED CARS. We are offering fifty of the finest rebuilt cars in Chicago at unheard of prices. KISSEL USED CAR DEPT., 26th and Wabash-av. Calumet 5714.

80 OVERLAND SEDAN. Fine condition. $550. 1444 Michigan-av.

1916 LIGHT SIX MITCHELL, IN GOOD shape. Car is fully equipped and has been repainted. Also winter top. This is a good buy at my price. MORTIMER, 1631 Michigan-av. Calumet 1001.

1916 SCRIPPS-BOOTH, CLASSY 3 PASS. roadster, wire wheels, good running order. This car will be sold cheap. MORTIMER, 1631 Michigan-av. Calumet 1061.

HAYNES BIG 6, 5 PASS., ELEC. STARTER and lights; car has seen very little service; has good tires and will sell cheap. MORTIMER, 1631 Michigan-av. Calumet 1061.

86 OVERLAND TOURING. Excellent condition. Only $675. 1444 Michigan-av.

ONE SUPERSIX 7 PASS TOURING, MILEage 8,300; in good condition; with good tires. Price $1,000. One '13 Ford runabout, $150. C. W. RHODE, R. 7, Attica, Ind.

TRADE IN YOUR OLD FORD FOR A NEW Ford, balance time or cash; guaranteed service on new car and prompt delivery. Address D Y 250, Tribune.

STUDEBAKER 1917 7 PASSENGER—SPOT light, bumper, extra tire, all tires good condition; quick sale, $600. C. E. Stevens, Pullman 1068.

MERCER SPEEDSTER. Like new; will demonstrate; $900, or best offer. Phone Humboldt 6408.

FOR SALE—5 PASS. PREMIER, EXCELlent condition. Inquire Harvard Garage, 312 W. 69th-st.

FOR EXCEPTIONAL BARGAINS IN USED cars, see MR. BUNKER, Bird-Sykes, 2215 Michigan-av. Calumet 6060.

MUST SELL ROADSTER IN FIRST CLASS condition; bargain. H. Nielsen, 2321 N. Kimball-av. Belmont 190 or 1450.

## AUTO ACCESSORIES, REPAIRING.

TIRES. TIRES. TIRES.
DON'T MISS THIS OPPORTUNITY.
JUST PURCHASED ONE THOUSAND FIRST GRADE NEW TIRES AT AN UNUSUAL PRICE ON ACCOUNT OF FIRM BEING OVERSTOCKED OF THE FOLLOWING SIZES:

| Size. | | Casing. | Tube. |
|---|---|---|---|
| 30x3 | —N. S. | $ 6.50 | $1.25 |
| 30x3½ | —N. S. | 9.50 | 1.70 |
| 32x3½ | —N. S., clincher, Empire | 10.50 | 1.50 |
| 32x3½ | —Plain clincher | 10.00 | |
| 34x3½ | —Clincher | 12.50 | |
| 33x4 | —Plain clincher | 11.00 | 1.80 |
| 34x4 | —Plain clincher | 12.00 | 2.00 |
| 34x4 | —N. S. S. S. | 15.00 | |
| 35x4 | —N. S. S. S. | 11.00 | |
| 35x4½ | —Plain clincher | 15.00 | 2.20 |
| 36x4 | | | 2.30 |
| 36x4½ | —N. S. or Plain S. S. or clincher | 20.50 | 2.50 |
| 37x5 | —Pl. S. S., clincher | 25.00 | 3.00 |
| 38x5½ | | | 3.00 |

ALL MAIL ORDERS MUST ACCOMPANY FULL AMOUNT OF ORDER.
AFTER GOODS ARE INSPECTED AT EXPRESS OFFICE AND IF NOT SATISFACTORY RETURN TO US AT OUR EXPENSE AND MONEY WILL BE REFUNDED.
THESE PRICES ARE FOR THIS WEEK ONLY.
OPEN EVENINGS AND ALL DAY SUNDAYS.
AUTO NEEDS CO., 1602 MICHIGAN-AV., CHICAGO, ILL.

SAVE GASOLINE—CARBON REMOVED, 50 cents per cylinder, by MAHAFFEY, ORIGINAL CARBON EXPERT. We remove carbon free from 4 cylinder cars with 10 gallon trial order of our high test oil at $6. With HAVOLINE oil our price is $5. MAHAFFEY, ORIGINAL CARBON EXPERT, 3322 SOUTH PARK-AV. Open until 10 p. m.

BOSCH MAGNETOS AND GENERATORS, $20 AND UP; MAGNETOS, ETC., REPAIRED BY HIGH CLASS MECHANICS. MOTOR CAR SERVICE CO., 524-26 E. 35th-st. Douglas 16000-1601.

SCORED CYLINDERS FUSED ELECTRICALly with silver-nickel alloy by patent process; same piston fit. L. LAWRENCE CO., 1522 Michigan.

FOR SALE—BARGAIN, SLIGHTLY USED 7 passenger town car; body cost $1,500. Address D Y 122, Tribune.

OUTER TIRE VULCANIZING IN TRADE for old outer tires. ANDY JENSEN, 2729 Ogden. Rockwell 1071.

AUTO TIRES— GUARANTEE 4,000 MILES. 2138 MICHIGAN-AV.

WE PAY 6¼ CENTS A LB. FOR JUNK CASings and 11 cents a lb. for inner tubes. 1602 Michigan-av.

U. S. SHOCK ABSORBER, $10; FORD SIZE, $5; 10 days' trial; del. Johnson Engineering Co., 4117 N. Kildare. Irv. 5953.

50 STARTING-LIGHTING BATTERIES, ALL makes, new and used, $5 to $15. 103 Chicago-av., cor. Rush. Superior 7420.

WE PAY 9C PER LB. FOR USED TIRES. Chicago Tire Co., 2111 Wabash-av.

$100 TAKES 1914 7 PASS. PIERCE ARROW touring body. 1522 Chicago-av.

WANTED—WINTER TOP FOR 1916 DODGE car. 1918 Foster-av. Ravens. 646.

## MOTOR TRUCKS.

WE HAVE SEVERAL 1½ TON USED HARVEY TRUCKS, IN GOOD ORDER, FOR SALE CHEAP; ALSO 4 TON GRAMM, WITH TWO BODIES, AND NEW 2½, 3½, AND 5 TON WORM DRIVE HARVEY TRUCKS FOR SALE AND RENT BY DAY, WEEK, OR MONTH, AT THE CITY SALESROOM AND SERVICE STATION. HARVEY MOTOR TRUCK COMPANY, 3812-20 NORMAL-AV. PHONE DROVER 9000.

FULL LINE OF USED TRUCKS, ALL IN A1 CONDITION. GARFORD MOTOR TRUCK CO., INC., 23d and Indiana-av. Phone Calumet 5060. Chicago, Ill.

GIBSON TRUCK LIGHT DELIVERY, PANEL body; tip top shape; quick cash sale only. Grove Auto Repair Shop, 4923 Cottage Grove-av.

DART QUALITY TRUCKS, ALL SIZES TO 3½ tons; ¾ ton demonstrator; also Apperson Jack Rabbit, fully equipped, cheap for cash. 418 N. Kedzie. Garfield 6691.

FOR SALE—ONE SECOND HAND REDDEN one ton truck; 1916 engine. Price reasonable. Call at 1452 S. Michigan-av. ILLINOIS AUTO TRUCK COMPANY.

1917 FORD DELIVERY CAR; CAB OVER driving seat; open body; run 4 months; will sell at a bargain. Auto Salvage Co., 1436 Wabash-av.

GOOD USED TRUCKS, ALL CAPACITIES, sold for cash or terms. Also 600 gallon gasoline tank and cabs. 1518 S. State.

LOOK AT OUR USED TRUCKS BEFORE you buy. Diamond T Motor Car Co., 4517 W. 26th-st.

OVERLAND TRUCK, HIGH CLASS, PANEL body, tiptop shape; quick cash sale only. A. F. KEENAN & CO., 1306 E. 63d-st.

FOR SALE—1916 FORD SMITH FORM-A-Truck, good conditnon. 4447 W. Madison-st. Phone Van Buren 2386.

FORD DELIVERY CAR, NEW BODY, ENgine, tires, etc., first class; only $325. Austin Auto Sales. Phone Aust. 999.

FOR SALE—ONE 3 TON TRUCK IN GOOD cond.; new tires and high stake body; to be sold at reas. offer. 6247 Broadway.

1916 DART TRUCK, LIGHT DELIVERY type, a good bargain. Time payments. Tennant Oakland Co., 3426-28 Mich.-av.

WHEN IN NEED OF A GOOD USED TRUCK at a price that is right, cash or time, see Geo. Siegmund, 315-31 N. Ada-st.

FIVE TON BRILL, TWO 1 TON FLINT trucks, new. Address D 398, Tribune.

FOR SALE — GARFORD TRUCK, PANEL body. 3611 Wrightwood-av., 2d flat.

1917 FORD DEL., PANEL BODY, CAMEL sprgs., used 4 mos., $375. 3054 W. Belmont.

BIG BARGAIN—VELIE 1 TON TRUCK, EXcellent condition. 70 E. 51st-st.

## PRINTING, ENGRAVING, BINDING.

GOOD PRINTING AT POPULAR PRICES—1,000 letterheads, envelopes, cards, $2.50 to $3; catalogues, booklets, and circulars reasonable; samples free. Fantus, 525 S. Dearborn-st.

GOOD PRINTING, LOW PRICES—1,000 LETterheads, envelopes, or cards, $2.25. VIGOR BROS., 25 N. Franklin-st. Tel. Main 4071.

## AUTOMOBILES—ELECTRIC.

### RAUCH & LANG
ELECTRICS.

Renewed Rauch & Lang Electrics give maximum service for the money expended. Complete line from $800 up—now ready. Also several bargains in other makes. THE RAUCH & LANG-BAKER CO., Calumet 4712. 2349 Michigan-av.

REBUILT ELECTRIC CARS. ALL STANDARD MAKES. Reduced prices. Representation guaranteed. Anderson Electric Car Co. Mfrs. Detroit Electrics. 2416 Michigan-av. Calumet 4789.

WAVERLY ELECTRIC 1915 MODEL 5 PASS. Limousine, morocco leather upholstering, in exc. condition; factory's guarantee by the battery co.; price very reas. Englewood 4555.

1917 MODEL 63, DETROIT ELECTRIC, never been run. THE OHIO ELECTRIC CAR CO., 2634 Michigan-av. Calumet 5850.

ELECTRIC CAR BUYERS— Cash or payments. Ask for Bulletin No. 88. WOODS MOTOR VEHICLE COMPANY, 25th and Cottage Grove-av. Cal. 1643.

WOODS DUAL POWER COUPE, LIKE NEW, AT VERY LOW PRICE. RAUCH & LANG BAKER CO., Calumet 4712. 2349 Michigan-av.

RAUCH & LANG 4 PASSENGER CAR, NEW condition, only $475. 916 E. 43d. Ph. Drexel 6764.

BAKER ELECTRIC, FINE COND., $125. PH. Winnetka 1372.

BARGAIN—SPLENDID BAKER, DOUBLE drive. ele. Phone 558 Oak Park.

## AUTO LIVERIES.

TO RENT—5 PASSENGER TOURING CAR; hour, day, or trip; country trips a specialty; reasonable rates; careful driving. Call Drexel 141. A. MARQUIS.

NEW 7 PASS. TOURING CARS, BY HOUR, trip; spec. rates by month. Lincoln 2182.

5 PASS. TOURING CADILLAC, $2 HOUR. Wabash 9067.

2 NEW 7 PASS. TOUR. CARS, BY HOUR, day, week, or month. Tel. Diversey 8411.

NEW TOURING CAR, $1.50 PER HOUR. Phone Englewood 6004.

5 PASSENGER TOURING CAR; SPECIAL rates; hour, day, or trip. Sunny. 6023.

NEW 7 PASSENGER TOURING CAR BY hour, day, or week. Well. 8074.

NEW 5 PASS. OVERLAND, $1.50 HR.; $8 a day. Phone Normal 7428 or 8029.

1916 7 PASS. STUDE. $1.50 HR.; SALESmen, take notice. Kedzie 5907. CLARK.

7 PASS. JEFFERY TOUR. CAR, $2 HOUR; spec. day rate. Ravenswood 10266.

NEW FORD TOURING CARS, $1 HR.; $7 per day; $1.25 hr. Sun. Humboldt 5297.

NEW 7 PASSENGER CAR, $1.50 PER HR. or 12 cents per mile. Blackstone 1106.

## GARAGES—FOR SALE & TO RENT.

PRESTO UP— $83.50—GARAGE—HOUSES—$83.50. Time payments to Chicago buyers. Ready built sectional garages and houses [no joints showing], strong and durable; up in 2 hours. Free pamphlet. HARRIS BROTHERS COMPANY, PH. YARDS 1900. 35TH & IRON-STS.

GARAGES, CEMENT FLOOR, TWO COATS paint; slate coated roofing; hip or gable roof; 9x12, $93; 9x14, $104; 10x16, $115; 12x16, $130; 12x18, $140; 17x18, $190. Callahan, 145 N. Clark-st. Central 4305.

WORTH MORE. COST LESS. PAKORN & CO., Manufacturers of the only genuine portable garages and summer cottages. Phone Irving 7461. 4601 Elston-av.

GARAGES—PORTABLE, STATIONARY, OR brick. See us before you build. We can save you money, time, and trouble. CHICAGO PORTABLE GARAGE AND HOUSE CO., 3015-23 Grand-av. Belmont 1931. Open Sun.

GUARANTEED GARAGES BUILT, COMPL.; 8x12, $68; 9x14, $83; 10x16, $98; 12x18, $125; 16x18 [2 cars], $165. Samples, 1348 N. Clark. Sup. 3369. Nielsen Port. Gar. Co.

PORTABLE AND PERMANENT GARAGES, best and cheapest on market, erected complete. National Portable Garage Co., 6249 N. Clark-st. Phone Sunnyside 2456 any time.

THE ONLY NO JOINT DROP SIDING BLDG. on market. See sample, 3530 Wentworth-av. Substantial Portable Garage Co. Open Sun.

## MOTORCYCLES AND BICYCLES.

REAL MOTORCYCLE BARGAINS.

| | | | |
|---|---|---|---|
| Harley Single | $35 | Excelsior Twin | $95 |
| Indian Twin | $70 | Harley 2 speed | $130 |
| Thor Twin | $85 | Excelsior Big V | $200 |

Many more at exceptionally low prices. Come down and look them over. Open evenings and Sunday. C. H. LANG, 1704 Michigan-av.

WILL SELL MY 3 SPEED TWIN CYLINder Ex. with side car, A1 condition, for best cash offer. Run 5,000 mi. Good reasons for selling. 5508 W. Quincy or phone Austin 1587.

WANTED—GOOD TWIN CYLINDER LATE model motorcycle for my beautiful blue-white diamond ring; weighs over 1 carat. J. GLASER, 3149 S. Morgan-st. Drover 9854.

BELMONT CYCLE CO., 3006 BELMONT-AV. Dayton De Luxe bicycle, easy payments; 2d hd., $5 up. Open eve. and Sun.

BICYCLES — NEW 1917 MODELS ON 30 days' free trial. Trade in your old bike. MEAD CYCLE CO., Washington-st. bridge.

TWIN 2-SPEED INDIAN, FULLY EQUIP., just overhauled. 1050 Wellington-av. Graceland 3675.

GUARANTEED BICYCLES, $10 UP; TIRES, $1.25 up; supplies. Repairing. Amer. Motorcycle Co., 2043 W. Chgo.-av. Seeley 846.

HARLEY DAVIDSON TWIN 1917, RUN 2,000 miles; cheap for cash. Ph. Prospect 8924. 6416 S. Albany-av.

MOTORCYCLE FOR SALE, 1914 TWIN X; A1 condition. 5159 S. Paulina-st. Phone Prospect 899.

CASH FOR A GOOD USED MOTORCYCLE, single or twin. Address D H 457, Tribune.

AM IN THE MARKET FOR A GOOD USED motorcycle. Address D H 460, Tribune.

1916 INDIAN MOTORCYCLE WITH SIDE car for sale cheap. 5414 Lake Park-av.

WANTED—15, 16 OR 17 EXCELSIOR SIDE car, cash. 2030 Wabash, Calumet 4939.

## STORE AND OFFICE FIXTURES.

JULIUS BENDER, 901-903-905-911 W. MADISON-ST. TELEPHONE MONROE 1712. Manufacturers and jobbers of store and office fixtures. Second hand fixtures of every description. Terms, cash or time.

DESKS—SPECIAL BARGAINS THIS MONTH. Big lot, includes mahogany and oak office furniture, factory closeouts, mostly perfect goods. Come and see these before you buy elsewhere. 410 S. Dearborn-st., 2d.

FOR SALE—60 SETH THOMAS 30 DAY store clocks, quarter sawed oak cases, 2 ft. square; fine article. Call bet. 3 and 6 p. m. Sat. or Monday. Price very low. MAYER, 7846 S. Halsted. Phone Stewart 3546.

DESKS—ROLL TOPS, FLAT TOPS, TYPEwriter desks, tables, chairs, filing cabinets. All repaired and refinished at rock bottom prices. Franklin Desk Co., 163 W. Monroe-st.

AMERICAN STORE FIXTURE CO., 121-123-125 S. Halsted-st. Best values in used and new store fixtures for every business always.

172 W. LAKE-ST.—NEW AND USED OFFICE furniture. Large assortment and plenty of it, at our new address. Sabath Desk Company, 172 W. Lake-st. Phone Main 856.

DESKS—ROLL TOP, $13; FLAT, $10; TYP. desks, $10; table, $5; chairs, $1; bargs. in new furn. H. Walter Brown Co., 160 W. Lake.

DESKS, CHAIRS, CABINETS, ETC., bought, sold, and exchanged. P. CASEY'S SONS, 173 N. 5th-av.

UNUSUAL BARGAINS IN OFFICE DESKS, chairs, tables, etc. See us before you buy. 410 S. Dearborn-st., 2d.

2-4 DR. FILE CABINET, $10; 3 ROLL top, $13; 1 flat desk, $8. R. 318, 179 N. 5th.

GLOBE-WERNICKE CO., 11 and 15 N. Wabash-av. Used Desks, Chairs, and Files.

FOR SALE — COMPLETE OFFICE EQUIPment very reasonable. 4524 W. Ravenswood. Phone Ravenswood 943.

CIGAR STORE FIXTURES—GOOD AS NEW, at bargain. Latest type. Chas. Bender Co., 608-14 Wells-st.

SODA FOUNTAIN — CHEAP; LATEST style. 644 W. Madison-st.

STORE FIXTURES, PARTITIONS, $1 FT. SWANSON, 168 W. Chicago-av. Sup. 1333.

## SAFES.

WE ARE NOW LOCATED AT OUR NEW store, 217 W. Monroe-st. Call and see our new stock of safes, vault doors, etc. Also have a large and attractive line of second hand work. York Safe and Lock Co. Main 2782-2783.

BARGAINS IN NEW AND SECOND HAND safes; terms; all sizes. J. RAUM SAFE & LOCK CO., 157 W. Kinzie-st. Franklin 3060.

NEW AND SECOND HAND SAFES. HERRING-HALL-MARVIN SAFE CO., 211 W. WASHINGTON-ST. MAIN 1656.

DIEBOLD SAFE AND LOCK CO., ESTABlished in Chicago 50 years. New and second hand safes. 122 S. 5th-av. Main 895.

NEW & SECOND HAND SAFE BARGAINS. Small paymt down, $1.25 wk., no interest. Gary Safe Co., 27 W. Lake-st. Rand. 4105.

## BUILDING MATERIAL.

GARAGES — PERMANENT, OF DEE HOLlow brick; fire, moisture, and rat proof; low cost of erection and speed in construction; warm in winter, cool in summer. WM. E. DEE CO., Building Material, 30 N. LA SALLE-ST. Yards and warehouses in all sections of city.

WE FURNISH TO ARCHITECTS ENGIneering fabricated steel for reinforced concrete bldgs. Barton Spider Web System, Medinah Bldg.

## OFFICE DEVICES.

ADDING AND CALCULATING MACHINES for sale or rent. Burroughs, Comptometers, Wales, Dalton, Millionaire, Brunsviga, American; 30 days' trial. JAS. R. PLEW, 448, 327 S. La Salle-st. Wabash 7416.

MULTIGRAPHS, DICTAPHONES, ADDRESSographs. Price, 440 S. Dearborn. Har. 5917.

## INSTRUCTION.

RAGTIME GUARANTEED IN 20 LESSONS—Piano, pipe organ, ukulele, vocal; all instruments. Call or write Christensen Schools, 20 E. Jackson-blvd. [Harr. 5670], 526 S. Western-av. [West 1811], 3117 Logan-blvd. [Albany 3167], 718 W. 63d-st. [Englewood 8453], 1010 Belmont-av. [Well. 9376].

FRENCH GRAMMATICAL LESSONS BY [illegible] teacher. Graceland [illegible].

## MUSICAL INSTRUMENTS.

### Player Piano Month in Lyon & Healy's.

SCORES OF EXTRAORDINARY VALUES IN HIGH CLASS INSTRUMENTS, IN PERFECT PLAYING CONDITION.

| | |
|---|---|
| Cabinet Pianola | $ 75 |
| Worthington, walnut, 88 note Player Piano | 275 |
| Leland, oak, 88 note Player Piano | 300 |
| Washburn, fumed oak, 88 note Player Piano | 325 |
| Farrand, Cecilian mahogany, 88 note Player Piano | 330 |
| Leland, mahogany, 88 note Player Piano | 350 |
| Webster, mahogany, 88 note Player Piano | 375 |
| Melville Clark, mahogany, 65-88 note Player Piano | 425 |
| Steger, mahogany, 88 note Player Piano | 425 |
| Behning, mahogany, 88 note Player Piano | 450 |
| Miller, mahogany, 88 note Player Piano | 450 |
| Krell Auto Grand, mahogany, 88 note Player Piano | 450 |
| Kranich & Bach, mahogany, 88 note Player Piano | 450 |
| Wheelock, mission design oak, 88 note Pianola Piano | 450 |
| Wheelock, mahogany, 65-88 note Pianola Piano | 475 |
| Anderson, mahogany, 88 note Player Piano | 475 |
| Weber, mahogany, 65-88 note Pianola Piano | 500 |
| Steck, mahogany, 88 note Pianola Piano | 500 |
| Apollo Electric, mahogany, 88 note Player Piano | 550 |

AND MANY OTHERS.

Any of these instruments purchased now may be returned within a year at full credit allowance on a new piano or player piano; $5 down and $5 a month will purchase a good piano.

MONTHLY PAYMENTS.

### LYON & HEALY,
WABASH-AV., AT JACKSON-BLVD.

TWICHELL'S BARGAINS IN USED INSTRUMENTS OF THE HIGHEST GRADE.

| | |
|---|---|
| Chickering grand [beautiful tone, case refinished] | $450 |
| Kimball grand [splendid condition] | [illegible] |
| Twichell small mhg. grand [almost new] | [illegible] |
| Franz Meyer grand, mahogany case | [illegible] |
| Fischer mhg. 88 note player [fine cond.] | [illegible] |
| Steinway mahog. upright [Colonial] | [illegible] |
| Knabe mahogany upright | [illegible] |
| Chickering mahogany upright | [illegible] |
| Sterling mahogany player, plays 88 note music | [illegible] |
| Fischer mahogany upright | [illegible] |
| Choice of 20 pianos | [illegible] |
| Choice of 15 pianos | [illegible] |
| Choice of 8 pianos | [illegible] |
| Choice of 6 pianos | [illegible] |
| Choice of 4 pianos | [illegible] |

J. O. TWICHELL, Home of the Sohmer Grand and Angelus Player Pianos, 332 S. Wabash-av., near Van Buren. Established 1879.

RETIRING FROM THE PIANO BUSINESS—Must sell our entire stock in the next sixty days; first come gets best bargain; 100 well known makes, upright; mah., oak, and walnut; used pianos from $35 up; piano benches cheap; mah. used player piano with 300 rolls, $160. NELSON PIANO CO., 740 E. 47th-st.

FOR SALE—FINE KNABE UPRIGHT PIano; oak case; $150 cash. Emerson, walnut case, $125. Kimball, rosewood case, $85. Shoninger, walnut case, $115. Chickering, like new, only $140. Also good used upright pianos, $45, $55, $65 each. SCHULTZ PIANO CO., 1540 W. Madison-st., cor. Ogden.

STEINWAY PLAYER PIANO, 88 NOTE, MAhogany case, improved player mechanism; absolutely as good as new; fully guaranteed; price $550; cash or terms to responsible party. ADAM SCHAAF, 319-321 S. Wabash-av.

DON'T TRADE YOUR OLD PIANO FOR NOTHING WHEN YOU CAN HAVE IT INSTALLED WITH A PLAYER FOR $80 A DAY. LUNDBERG CRIGHTON PLAYER CO., 115 S. CLINTON-ST.

ADAM SCHAAF PIANOS — HONESTLY made, sold at honest prices; easy payments to suit customers; every piano warranted for 10 years. Established 1873. ADAM SCHAAF, 319-321 S. Wabash-av.

A. B. CHASE UPRIGHT PIANO, MAHOGany case, plain style, like new; excellent tone; fully guaranteed, $290. ADAM SCHAAF, 321 S. Wabash-av., bet. Jackson and Van Buren-st.

FOR SALE—VOSE & SONS PLAYER PIano, 88 note, practically new, music cabinet and rolls, cost $900, $400 cash. Phone Rogers Park 4488, evening.

UPRIGHT PIANOS TO RENT—$2.00 AND $3.50 monthly to careful parties. 339 S. Wabash-av., R. 307, cor. Van Buren. ALBERT BRANCH. Phone Harrison 6761.

$25 CASH WILL BUY LARGE CABINET size phonograph, stands 42 inches high; $10 worth of records included. 3956 So. State-st. Can be seen day or evenings.

MASON & HAMLIN UPRIGHT PIANO; Plain panels; in fine condition and good tone; $185. ADAM SCHAAF, 319-321 S. Wabash-av., bet. Jackson and Van Buren-st.

$100 EACH—YOUR CHOICE OF FIVE good upright pianos; leading makes; guaranteed in perfect repair; genuine values. ADAM SCHAAF, 319-321 S. Wabash-av.

GENUINE MASON-HAMLIN, $145; BEAUtiful mahogany upright, $135. CARL ANDERSON, 36 S. State-st., R. 1224. Cent. 202.

FOR SALE — LARGE CABINET MAHOG. phonograph and records, $60. Sweet tone. Edge. 9002.

BABY GRAND, SMALL SIZE, ALMOST new, with bench; wonderful bargain; $395; $10 mo. STARCK, 210 S. Wabash-av.

KNABE PIANO, MEDIUM SIZE, SPLENDID condition, $175. GEO. P. BENT & CO., 214 S. Wabash-av.

BARGAIN—A1 UPRIGHT GILBERT PIANO, dark oak case, only $95. 737 Belden.

## MUSICAL AND DRAMATIC.

SINGERS TRAINED FOR VAUDEVILLE, cabaret, and musical comedy; acts written and staged; engagements secured. Suite 913 Lyon & Healy Bldg., 64 E. Jackson.

WANTED—GIRLS FOR MUSICAL COMEDY; exp. unnecessary. Apply 9 a. m. to 9 p. m. Forsyth Amusement Co., 109 N. Dearborn-st.

FREE TO ALL—DR. S. S. CURRY'S TALK, "How to Use the Voice," Saturday, Aug. 4, 4 p. m. 509 S. Wabash-av., Ohio bldg.

EXP. TOP TENOR AND SOPRANO; SOLO voices; at liberty. Call Harr. 5669.

PIANO PLAYER WANTED TO DEMONSTRATE. Call 20 E. Jackson-bd., Rm. 406.

## DANCING SCHOOLS.

BE WISE—SEE PROF. ROACH AND WIFE. One-step, Fox Trot, waltz, two-step, two-two, and London taps, all for 50c; ladies, 25c. Classes Tuesday, Thursday, Saturday eve. and Sunday night, 8 to 12. Come here. WRITE FOR FREE CATALOGUE. [CUT THIS OUT]. Private lessons given every day and evening. Prof. Roach and wife, 673 W. Madison-st. Come, over Empire Theater, opp. Union-st.

"VIVIENNE LONG STUDIOS," 37 S. WABASH-AV., COR. MONROE. OUR SPECIAL INSTRUCTORS TEACH YOU TO DANCE IN 3 LESSONS. We teach the Castle system exclusively. Hours, 10 a. m. to 6 p. m. Ph. Central 208.

ETHEL KENDALL AND JACK LUND—Special Summer Rates. All Ballroom Dances Taught Correctly in Few Lessons. 1535 Masonic Temple Bldg., Corner State and Randolph Streets. Phone Central 1840.

MARIE HELENE SANDER STUDIO. Private instructions. Hrs. 10 a. m. to 9 p. m. 601 Shops Bldg., 17 N. Wabash-av. Central 634.

JACOBSEN SCHOOLS—COACHING PROFESsionals, teachers, beginners, children, classic, toe, chorus, interpretative, stage, esthetic, exhib. danc.; dancing acts every description. 8th fl., Auditorium Bldg. Established 1888.

PRIV. LESSONS IN BALLROOM DANCING. Adult beginners a specialty. Fancy aesthetic and stage dancing also. 20 E. Jackson-bd., Studio 406. Phone Harr. 5670.

PRIVATE LESSONS—TERESA DOLAN, 5401 Cottage Grove-av. Ph. Hyde Park 6859.

## LIGHT & HEAVY MANUFACTURING.

### MACHINE WORK WANTED.

Small machine or engine parts, also small parts for motor trucks and tractors. We can help out on war orders. Screw machine capacity available now. Write MILWAUKEE SEPARATOR MFG. CO., 274 Madison-st., Milwaukee, Wis.

WORK WANTED. TOOLS, DIES, EXPERIMENTAL WORK, SPECIAL MACHINERY AND LIGHT MANUFACTURING. NEW, UP TO DATE FACTORY, FULLY EQUIPPED. CHICAGO ENGINEERING & MACH. WKS., 360 E. GRAND-AV.

DIES, TOOLS, JIGS, MANUFACTURING work, and engineering service; low cost, quick deliveries, accurate work. Gits Electric Co., 1123 Washington-blvd. Mon. 831.

WE CAN HANDLE AUTOMATIC AND hand screw machine work up to 2½ in. Also lathe and grinding work. UP TO DATE MACHINE WORKS, 2915 Wab. Cal. 6386.

WANTED—HAND WOOD TURNING, ALL kinds; first class work. Address L J 34, Tribune.

MAHCINE WORK WANTED—ALSO LIGHT manufacturing; work guaranteed. COLUMBIA MACH. WKS., 1618 S. Wabash-av.

WANTED—PUNCH PRESS WORK OF ANY kind; also die work. Central Die Co., 14 N. May-st. Monroe 3138.

## PATENTS—PATENT ATTORNEYS.

SEND FOR FREE SEARCH AND PARTIAL payment plan. MILO B. STEVENS & CO., 58 W. Jackson-blvd., Chicago. Est. 1864.

PATENTS, TRADEMARKS, COPYRIGHTS; book free. Tillman, 25 N. Dearborn-st.

## STEAMSHIP LINES.

Lake Navigation.

GRAHAM & MORTON LINE—ST. JOSEPH, Benton Harbor, 9:30 a. m. except Sat. [illegible] a. m.; 11:30 p. m. daily; 2 p. m. [illegible] noon Mon. Grand Rapids, [illegible]